

LEARNING MADE EASY



6th Edition

Project Management

for
dummies[®]
A Wiley Brand

Follow best practices from
the *PMBOK[®] Guide, 7th Edition*

Execute projects using traditional,
Agile, or hybrid methods

Lead and motivate
high-performance teams



Jonathan L. Portny, MBA, PMP[®]

Stanley E. Portny, PMP[®]

Project management experts and certified
Project Management Professionals (PMP[®])



Project Management

6th Edition

by Jonathan L. Portny, MBA, PMP®

Certified Project Management Professional (PMP®)

Stanley E. Portny, PMP®

Certified Project Management Professional (PMP®)

**for
dummies®**
A Wiley Brand

Project Management For Dummies®, 6th Edition

Published by: **John Wiley & Sons, Inc.**, 111 River Street, Hoboken, NJ 07030-5774, www.wiley.com

Copyright © 2022 by John Wiley & Sons, Inc., Hoboken, New Jersey

Published simultaneously in Canada

No part of this publication may be reproduced, stored in a retrieval system or transmitted in any form or by any means, electronic, mechanical, photocopying, recording, scanning or otherwise, except as permitted under Sections 107 or 108 of the 1976 United States Copyright Act, without the prior written permission of the Publisher. Requests to the Publisher for permission should be addressed to the Permissions Department, John Wiley & Sons, Inc., 111 River Street, Hoboken, NJ 07030, (201) 748-6011, fax (201) 748-6008, or online at <http://www.wiley.com/go/permissions>.

Trademarks: Wiley, For Dummies, the Dummies Man logo, Dummies.com, Making Everything Easier, and related trade dress are trademarks or registered trademarks of John Wiley & Sons, Inc., and may not be used without written permission. All other trademarks are the property of their respective owners. John Wiley & Sons, Inc., is not associated with any product or vendor mentioned in this book.

LIMIT OF LIABILITY/DISCLAIMER OF WARRANTY: WHILE THE PUBLISHER AND AUTHORS HAVE USED THEIR BEST EFFORTS IN PREPARING THIS WORK, THEY MAKE NO REPRESENTATIONS OR WARRANTIES WITH RESPECT TO THE ACCURACY OR COMPLETENESS OF THE CONTENTS OF THIS WORK AND SPECIFICALLY DISCLAIM ALL WARRANTIES, INCLUDING WITHOUT LIMITATION ANY IMPLIED WARRANTIES OF MERCHANTABILITY OR FITNESS FOR A PARTICULAR PURPOSE. NO WARRANTY MAY BE CREATED OR EXTENDED BY SALES REPRESENTATIVES, WRITTEN SALES MATERIALS OR PROMOTIONAL STATEMENTS FOR THIS WORK. THE FACT THAT AN ORGANIZATION, WEBSITE, OR PRODUCT IS REFERRED TO IN THIS WORK AS A CITATION

AND/OR POTENTIAL SOURCE OF FURTHER INFORMATION DOES NOT MEAN THAT THE PUBLISHER AND AUTHORS ENDORSE THE INFORMATION OR SERVICES THE ORGANIZATION, WEBSITE, OR PRODUCT MAY PROVIDE OR RECOMMENDATIONS IT MAY MAKE. THIS WORK IS SOLD WITH THE UNDERSTANDING THAT THE PUBLISHER IS NOT ENGAGED IN RENDERING PROFESSIONAL SERVICES. THE ADVICE AND STRATEGIES CONTAINED HEREIN MAY NOT BE SUITABLE FOR YOUR SITUATION. YOU SHOULD CONSULT WITH A SPECIALIST WHERE APPROPRIATE. FURTHER, READERS SHOULD BE AWARE THAT WEBSITES LISTED IN THIS WORK MAY HAVE CHANGED OR DISAPPEARED BETWEEN WHEN THIS WORK WAS WRITTEN AND WHEN IT IS READ. NEITHER THE PUBLISHER NOR AUTHORS SHALL BE LIABLE FOR ANY LOSS OF PROFIT OR ANY OTHER COMMERCIAL DAMAGES, INCLUDING BUT NOT LIMITED TO SPECIAL, INCIDENTAL, CONSEQUENTIAL, OR OTHER DAMAGES.

For general information on our other products and services, please contact our Customer Care Department within the U.S. at 877-762-2974, outside the U.S. at 317-572-3993, or fax 317-572-4002. For technical support, please visit

<https://hub.wiley.com/community/support/dummies>.

Wiley publishes in a variety of print and electronic formats and by print-on-demand. Some material included with standard print versions of this book may not be included in e-books or in print-on-demand. If this book refers to media such as a CD or DVD that is not included in the version you purchased, you may download this material at

<http://booksupport.wiley.com>. For more information about Wiley products, visit www.wiley.com.

Library of Congress Control Number: 2022932726

ISBN 978-1-119-86981-8 (pbk); ISBN 978-1-119-86991-7 (ebk); ISBN 978-1-119-86982-5 (ebk)

Project Management For Dummies®

To view this book's Cheat Sheet, simply go to www.dummies.com and search for “Project Management For Dummies Cheat Sheet” in the Search box.

Table of Contents

[Cover](#)

[Title Page](#)

[Copyright](#)

[Introduction](#)

[About This Book](#)

[Foolish Assumptions](#)

[Icons Used in This Book](#)

[Beyond the Book](#)

[Where to Go from Here](#)

[**Part 1: Getting Started with Project Management**](#)

[**Chapter 1: Project Management: The Key to Achieving Results**](#)

[Determining What Makes a Project a Project](#)

[Adopting a Principled Approach to Project Management](#)

[What Happened to Process Groups and Knowledge Areas?](#)

[Do You Have What It Takes to Be an Effective Project Manager?](#)

[Relating This Chapter to the PMP Exam and PMBOK 7](#)

Chapter 2: I'm a Project Manager! Now What?

[Knowing the Project Manager's Role](#)

[Aligning with the Four Values that Comprise the Code of Ethics](#)

[Relating This Chapter to the PMP Exam and PMBOK 7](#)

Chapter 3: Beginning the Journey: The Genesis of a Project

[Gathering Ideas for Projects](#)

[Developing the Project Charter](#)

[Deciding Which Projects to Move to the Second Phase of Their Life Cycle](#)

[Tailoring Your Delivery Approach](#)

[Identifying the Models, Methods, and Artifacts to Use](#)

[Relating This Chapter to the PMP Exam and PMBOK 7](#)

Chapter 4: Knowing Your Project's Stakeholders: Involving the Right People

[Understanding Your Project's Stakeholders](#)

[Developing a Stakeholder Register](#)

[Determining Whether Stakeholders Are Drivers, Supporters, or Observers](#)

[Displaying Your Stakeholder Register](#)

[Confirming Your Stakeholders' Authority](#)

[Assessing Your Stakeholders' Power and Interest](#)

[Relating This Chapter to the PMP Exam and PMBOK 7](#)

Chapter 5: Clarifying What You're Trying to Accomplish — And Why

[Defining Your Project with a Scope Statement](#)

[Looking at the Big Picture: Explaining the Need for Your Project](#)

[Marking Boundaries: Project Constraints](#)

[Facing the Unknowns When Planning: Documenting Your Assumptions](#)

[Presenting Your Scope Statement in a Clear and Concise Document](#)

[Relating This Chapter to the PMP Exam and PMBOK 7](#)

Chapter 6: Developing Your Game Plan: Getting from Here to There

[Divide and Conquer: Breaking Your Project into Manageable Chunks](#)

[Creating and Displaying Your Work Breakdown Structure](#)

[Identifying Risks While Detailing Your Work](#)

[Documenting What You Need to Know about Your Planned Project Work](#)

[Relating This Chapter to the PMP Exam and *PMBOK 7*](#)

Part 2: Planning Time: Determining When and How Much

Chapter 7: You Want This Project Done When?

[Picture This: Illustrating a Work Plan with a Network Diagram](#)

[Analyzing a Network Diagram](#)

[Working with Your Project's Network Diagram](#)

[Developing Your Project's Schedule](#)

[Estimating Activity Duration](#)

[Displaying Your Project's Schedule](#)

[Relating This Chapter to the PMP Exam and *PMBOK 7*](#)

Chapter 8: Establishing Whom You Need, How Much of Their Time, and When

[Getting the Information You Need to Match People to Tasks](#)

[Estimating Needed Commitment](#)

[Ensuring Your Project Team Members Can Meet Their Resource Commitments](#)

[Relating This Chapter to the PMP Exam and *PMBOK 7*](#)

Chapter 9: Planning for Other Resources and Developing the Budget

[Determining Non-Personnel Resource Needs](#)

[Making Sense of the Dollars: Project Costs and Budgets](#)

[Relating This Chapter to the PMP Exam and *PMBOK 7*](#)

Chapter 10: Venturing into the Unknown: Dealing with Risk

[Defining Risk and Risk Management](#)

[Focusing on Risk Factors and Risks](#)

[Assessing Risks: Probability and Consequences](#)

[Getting Everything under Control: Managing Risk](#)

[Preparing a Risk Management Plan](#)

[Relating This Chapter to the PMP Exam and PMBOK 7](#)

Part 3: Group Work: Putting Your Team Together

Chapter 11: Aligning the Key Players for Your Project

[Defining Three Organizational Environments](#)

[Recognizing the Key Players in a Matrix Environment](#)

[Working Successfully in a Matrix Environment](#)

[Relating This Chapter to the PMP Exam and PMBOK 7](#)

Chapter 12: Defining Team Members' Roles and Responsibilities

[Outlining the Key Roles](#)

[Making Project Assignments](#)

[Picture This: Depicting Roles with a Responsibility Assignment Matrix](#)

[Dealing with Micromanagement](#)

[Relating This Chapter to the PMP Exam and PMBOK 7](#)

Chapter 13: Starting Your Project Team Off on the Right Foot

[Finalizing Your Project's Participants](#)

[Developing Your Team](#)

[Laying the Groundwork for Controlling Your Project](#)

[Hear Ye, Hear Ye! Announcing Your Project](#)

[Setting the Stage for Your Project Retrospective](#)

[Relating This Chapter to the PMP Exam and PMBOK 7](#)

Part 4: Steering the Ship: Managing Your Project to Success

Chapter 14: Tracking Progress and Maintaining Control

[Holding On to the Reins: Monitoring and Controlling](#)
[Establishing Project Management Information Systems](#)
[Putting Your Control Process into Action](#)
[Reacting Responsibly When Changes Are Requested](#)
[Relating This Chapter to the PMP Exam and PMBOK 7](#)

Chapter 15: Keeping Everyone Informed

[I Meant What I Said and I Said What I Meant: Successful Communication Basics](#)
[Choosing the Appropriate Medium for Project Communication](#)
[Preparing a Written Project Progress Report](#)
[Holding Key Project Meetings](#)
[Preparing a Project Communications Management Plan](#)
[Relating This Chapter to the PMP Exam and PMBOK 7](#)

Chapter 16: Encouraging Peak Performance by Providing Effective Leadership

[Exploring the Differences between Leadership and Management](#)
[Recognizing the Traits People Look for in a Leader](#)
[Developing Personal Power and Influence](#)
[You Can Do It! Creating and Sustaining Team Member Motivation](#)
[Leading a Diverse, Equitable, and Inclusive Project Team](#)
[Relating This Chapter to the PMP Exam and PMBOK 7](#)

Chapter 17: Bringing Your Project to Closure

[Staying the Course to Completion](#)
[Handling Administrative Issues](#)
[Providing a Smooth Transition for Team Members](#)
[Surveying the Results: The Project Retrospective Evaluation](#)
[Relating This Chapter to the PMP Exam and PMBOK 7](#)

Part 5: Taking Your Project Management to the Next Level

Chapter 18: Using Newer Methods and Resources to Enhance Your Project Management

[Taking a Look at the Agile Approach to Project Management](#)
[Using Computer Software Effectively](#)

[Using Social Media to Enhance Project Management](#)

[Relating This Chapter to the PMP Exam and PMBOK 7](#)

Chapter 19: Monitoring Project Performance with Earned Value Management

[Defining Earned Value Management](#)

[The How-To: Applying Earned Value Management to Your Project](#)

[Determining a Task's Earned Value](#)

[Relating This Chapter to the PMP Exam and PMBOK 7](#)

Part 6: The Part of Tens

Chapter 20: Ten Questions to Ask Yourself as You Plan Your Project

[What's the Purpose of Your Project?](#)

[Whom Do You Need to Involve?](#)

[What Results Will You Produce?](#)

[What Constraints Must You Satisfy?](#)

[What Assumptions Are You Making?](#)

[What Work Has to Be Done?](#)

[When Does Each Activity Start and End?](#)

[Who Will Perform the Project Work?](#)

[What Other Resources Do You Need?](#)

[What Can Go Wrong?](#)

Chapter 21: Ten Tips for Being a Better Project Manager

[Be a "Why" Person](#)

[Be a "Can Do" Person](#)

[Think about the Big Picture](#)

[Think in Detail](#)

[Assume Cautiously](#)

[View People as Allies, Not Adversaries](#)

[Mean What You Say and Say What You Mean](#)

[Respect Other People](#)

[Acknowledge Good Performance](#)

[Be a Manager and a Leader](#)

[Appendix: Combining the Techniques into Smooth-Flowing Processes](#)

[Preparing Your Project Plan](#)

[Controlling Your Project during Performance](#)

[Index](#)

[About the Author](#)

[Connect with Dummies](#)

[End User License Agreement](#)

List of Tables

Chapter 1

[TABLE 1-1 Chapter 1 Topics in Relation to the PMP Exam and *PMBOK 7*](#)

Chapter 2

[TABLE 2-1 Chapter 2 Topics in Relation to the PMP Exam and *PMBOK 7*](#)

Chapter 3

[TABLE 3-1 Chapter 3 Topics in Relation to the PMP Exam and *PMBOK 7*](#)

Chapter 4

[TABLE 4-1 Involving Drivers in the Different Project Phases](#)

[TABLE 4-2 Involving Supporters in the Different Project Phases](#)

[TABLE 4-3 Involving Observers in the Different Project Phases](#)

[TABLE 4-4 Chapter 4 Topics in Relation to the PMP Exam and *PMBOK 7*](#)

Chapter 5

[TABLE 5-1 An Illustration of a Project Objective \(Deliverable\)](#)

[TABLE 5-2 Chapter 5 Topics in Relation to the PMP Exam and *PMBOK 7*](#)

Chapter 6

[TABLE 6-1 Chapter 6 Topics in Relation to the PMP Exam and *PMBOK 7*](#)

Chapter 7

[TABLE 7-1 Immediate Predecessors for Figure 7-2](#)

[TABLE 7-2 Activities for Your Picnic at the Lake](#)

[TABLE 7-3 Predecessor Relationships for Your Picnic](#)

[TABLE 7-4 Chapter 7 Topics in Relation to the PMP Exam and *PMBOK* 7](#)

Chapter 8

[TABLE 8-1 Person-Hours Available for Project Work](#)

[TABLE 8-2 Planned Duration and Work Effort for Three Activities](#)

[TABLE 8-3 Chapter 8 Topics in Relation to the PMP Exam and *PMBOK* 7](#)

Chapter 9

[TABLE 9-1 Chapter 9 Topics in Relation to the PMP Exam and *PMBOK* 7](#)

Chapter 10

[TABLE 10-1 Risk Factors That May Arise during Your Project's Evolution](#)

[TABLE 10-2 Risk Factors Related to Different Parts of Your Project Plan](#)

[TABLE 10-3 A Portion of a Risk Management Plan](#)

[TABLE 10-4 Chapter 10 Topics in Relation to the PMP Exam and *PMBOK* 7](#)

Chapter 11

[TABLE 11-1 Chapter 11 Topics in Relation to the PMP Exam and *PMBOK* 7](#)

Chapter 12

[TABLE 12-1 Situations and Issues Suggested in Figure 12-1](#)

[TABLE 12-2 Chapter 12 Topics in Relation to the PMP Exam and *PMBOK* 7](#)

Chapter 13

[TABLE 13-1 Chapter 13 Topics in Relation to the PMP Exam and *PMBOK* 7](#)

Chapter 14

[TABLE 14-1 Chapter 14 Topics in Relation to the PMP Exam and *PMBOK* 7](#)

Chapter 15

[TABLE 15-1 Chapter 15 Topics in Relation to the PMP Exam and *PMBOK* 7](#)

Chapter 16

[TABLE 16-1 Comparison of Leadership and Management Approaches in the Project Lif...](#)

[TABLE 16-2 Chapter 16 Topics in Relation to the PMP Exam and *PMBOK*](#)
[Z](#)

Chapter 17

[TABLE 17-1 Chapter 17 Topics in Relation to the PMP Exam and *PMBOK*](#)
[Z](#)

Chapter 18

[TABLE 18-1 Manifesto for Agile Software Development](#)

[TABLE 18-2 Selected Characteristics of the Waterfall and Agile Project Managemen...](#)

[TABLE 18-3 Helping Your Software Support You](#)

[TABLE 18-4 Using Social Media to Support Your Project Management in Its Differen...](#)

[TABLE 18-5 Chapter 18 Topics in Relation to the PMP Exam and *PMBOK*](#)
[Z](#)

Chapter 19

[TABLE 19-1 Interpretations of Cost and Schedule Variances](#)

[TABLE 19-2 Interpretations of Cost and Schedule Performance Indexes](#)

[TABLE 19-3 Plan for Specialized to Produce Prototypes A and B](#)

[TABLE 19-4 Project Status as of March 31](#)

[TABLE 19-5 Performance Analysis Summary](#)

[TABLE 19-6 Chapter 19 Topics in Relation to the PMP Exam and *PMBOK*](#)
[Z](#)

List of Illustrations

Chapter 1

[FIGURE 1-1: The relationship between the three main components of a project.](#)

[FIGURE 1-2: Mapping principles, phases, and knowledge areas to performance doma...](#)

Chapter 3

[FIGURE 3-1: The steps in Stage 1 of a project's life cycle \(starting the projec...](#)

[FIGURE 3-2: The tangible and intangible benefits of tailoring a project.](#)

[FIGURE 3-3: Tailoring for the project can include and be influenced by one or m...](#)

Chapter 4

[FIGURE 4-1: The beginning of a sample stakeholder register for an annual blood ...](#)

[FIGURE 4-2: A sample stakeholder register format.](#)

[FIGURE 4-3: Involving stakeholders with different levels of power and interest ...](#)

Chapter 5

[FIGURE 5-1: A sample scope statement.](#)

Chapter 6

[FIGURE 6-1: Developing a work breakdown structure.](#)

[FIGURE 6-2: The hierarchy of deliverables and activities for surveying people t...](#)

[FIGURE 6-3: A product component scheme for a WBS for preparing to open a commun...](#)

[FIGURE 6-4: A functional scheme for a WBS for preparing to open a community-bas...](#)

[FIGURE 6-5: A useful scheme for identifying your WBS components.](#)

[FIGURE 6-6: The components of an activity code.](#)

[FIGURE 6-7: Drawing your WBS in the organization-chart format.](#)

[FIGURE 6-8: Drawing your WBS in the indented-outline format.](#)

[FIGURE 6-9: Drawing your WBS in the combined organization-chart and indented-ou...](#)

[FIGURE 6-10: Drawing your WBS in the bubble-chart format.](#)

Chapter 7

[FIGURE 7-1: The three symbols in an activity-on-node network diagram.](#)

[FIGURE 7-2: An example of a network diagram.](#)

[FIGURE 7-3: An example of a network diagram with earliest and latest start and ...](#)

[FIGURE 7-4: Starting your picnic-at-the-lake network diagram.](#)

[FIGURE 7-5: Continuing your picnic-at-the-lake network diagram.](#)

[FIGURE 7-6: The completed picnic-at-the-lake network diagram.](#)

[FIGURE 7-7: Getting gas at the full-service island and cash at the nearby ATM.](#)

[FIGURE 7-8: Making sandwiches while driving to the lake.](#)

[FIGURE 7-9: Getting gas at the full-service island while getting cash at the ne...](#)

[FIGURE 7-10: Getting to your picnic at the lake in 45 minutes.](#)

[FIGURE 7-11: Representing your picnic-at-the-lake schedule in a combined milest...](#)

[FIGURE 7-12: Representing your picnic-at-the-lake schedule in a combined WBS, r...](#)

[FIGURE 7-13: Representing your picnic-at-the-lake schedule in an Interface Gant...](#)

Chapter 8

[FIGURE 8-1: Listing skills and knowledge that may be required to perform activi...](#)

[FIGURE 8-2: Displaying the skills and knowledge required to perform the activit...](#)

[FIGURE 8-3: Displaying people's skills, knowledge, and interests in a skills ma...](#)

[FIGURE 8-4: Displaying personnel needs in a human resources matrix.](#)

[FIGURE 8-5: Planning to work on several activities during the same time period....](#)

[FIGURE 8-6: Eliminating a resource overload by changing the allocation of hours...](#)

[FIGURE 8-7: Eliminating a resource overload by changing the start and end dates...](#)

[FIGURE 8-8: Showing total person-hours for a project in a summary person-loadin...](#)

[FIGURE 8-9: Using person-loading charts to plan your time on several projects.](#)

Chapter 9

[FIGURE 9-1: An illustration of a non-personnel resources matrix.](#)

[FIGURE 9-2: An example of a non-personnel usage chart for computer use.](#)

[FIGURE 9-3: An example of a non-personnel summary usage chart.](#)

[FIGURE 9-4: A project budget estimate for a company brochure.](#)

Chapter 10

[FIGURE 10-1: Illustrating a simple decision tree.](#)

Chapter 11

[FIGURE 11-1: A functional structure for administering projects.](#)

[FIGURE 11-2: A projectized structure for administering projects.](#)

[FIGURE 11-3: The general matrix organization structure.](#)

Chapter 12

[FIGURE 12-1: A responsibility assignment matrix \(RAM\) displays project roles.](#)

[FIGURE 12-2: The New Product Needs Assessment project team organization chart.](#)

[FIGURE 12-3: A hierarchy of RAMs.](#)

Chapter 13

[FIGURE 13-1: A typical work-order agreement.](#)

Chapter 14

[FIGURE 14-1: A combined activity and milestone report.](#)

[FIGURE 14-2: A progress Gantt chart.](#)

[FIGURE 14-3: A typical weekly time sheet.](#)

[FIGURE 14-4: A labor report.](#)

[FIGURE 14-5: A cost report.](#)

Chapter 15

[FIGURE 15-1: An example of a project progress report.](#)

Chapter 19

[FIGURE 19-1: Monitoring planned value, earned value, and actual cost.](#)

[FIGURE 19-2: EVM performance indicators.](#)

[FIGURE 19-3: Three ways to define earned value.](#)

Appendix

[FIGURE A-1: A flowchart of the activities and information in a project plan.](#)

[FIGURE A-2: A flowchart of routine activities and the information produced when...](#)

Introduction

Projects have been around since ancient times. Noah building the ark, Leonardo da Vinci painting the *Mona Lisa*, J.R.R. Tolkien writing *The Hobbit*, Moderna and Pfizer developing their COVID-19 vaccines — all projects. And as you know, these were all masterful successes. Well, the products were a spectacular success, even if schedules and resource budgets were drastically overrun!

Why, then, is the topic of project management of such great interest today? The answer is simple: The audience has changed and the stakes are higher.

Historically, projects were large, complex undertakings. The first project to use modern project management techniques — the Polaris weapons system in the early 1950s — was a technical and administrative nightmare. Teams of specialists planned and tracked the myriad of research, development, and production activities. They produced mountains of paper to document the intricate work. As a result, people started to view project management as a highly technical discipline with confusing charts and graphs; they saw it as inordinately specialist-driven and definitely off-limits for the common person!

Because of the growing array of huge, complex, and technically challenging projects in today's world, people who want to devote their careers to planning and managing those projects are vital to their successes. Over the past 30 to 35 years, the number of projects in the regular workplace has skyrocketed. Projects of all types and sizes are now *the* way that organizations accomplish their work.

At the same time, a new breed of project manager has emerged. This new breed may not have set career goals to become project managers — many among them don't even consider themselves to be project managers, at least not as their primary role. But they do know they must successfully manage projects to move ahead in their careers. Clearly, project management has become a critical skill, not a career choice.

Even though these people realize they need special tools, techniques, and knowledge to handle their new types of assignments, they may not be able to devote large amounts of time to acquiring them without adversely impacting other responsibilities, which is where this book comes into play. This book is devoted to this silent majority of project managers.

About This Book

This book helps you recognize that the basic tenets of successful project management are simple. The most complex analytical technique takes less than ten minutes to master! In this book, we discuss information that's necessary to plan and manage projects and provide important guidelines for developing and using this information. Here, you discover that the real challenge to a successful project is dealing with the multitude of people whom the project may affect or need for support. There are plenty of tips, hints, and guidelines for identifying key players and then involving them.

But knowledge alone won't make you a successful project manager — you need to apply it. This book's theme is that project management skills and techniques aren't burdensome tasks you perform because some process requires it. Rather, they're a way of thinking, communicating, and behaving. They're an integral part of how we approach all aspects of our work every day.

So this book is intended to be direct and (relatively) easy to understand. But don't be misled — the simple text still navigates all the critical tools and techniques you'll need to support your project planning, scheduling, budgeting, organizing, and controlling. So buckle up!

This information is presented in a logical and modular progression. Examples and illustrations are plentiful — so are the tips and hints. And we (attempt to) inject humor from time to time to keep it all in perspective. The goal is that you finish reading this book feeling that good project management is a necessity and that you're determined to practice it!

Of course, we want you to read every single word in this book, but we understand your life is busy and you may have time to read only what's immediately relevant to you. In that case, feel free to skip the sidebars. Although the sidebars offer interesting, real-life stories of our own experiences, they're not vital to grasping the concepts.

Foolish Assumptions

When writing this book, we assumed that a widely diverse group of people would read it, including the following:

- » Senior managers and junior-level staff (who'll become tomorrow's senior managers)
- » Experienced project managers and people who've never been on a project team
- » People who've had significant project management training and people who've had none whatsoever
- » People who've had years of real-world business and government experience and people who've only recently entered the workforce

After reading this book, we hope you wonder (and rightfully so) why all projects aren't well-managed — because you'll think these techniques are so logical, straightforward, and easy to use. But we also assume you recognize there's a big difference between *knowing* what to do and *doing* it. We assume you realize you'll have to work hard to overcome the forces that conspire to prevent you from using these tools and techniques.

Finally, we assume you'll realize that you can read this book repeatedly and learn something new and different each time. Think of this book as a comfortable resource that has more to share as you experience new situations.

Icons Used in This Book

We include small icons in the left margins of the book to alert you to special information in the text. Here's what they mean:



REMEMBER We use this icon to point out important information you should keep in mind as you apply the techniques and approaches.



TIP This icon highlights techniques or approaches you can use to improve your project management practices.



WARNING This icon highlights potential pitfalls and danger spots that you should attempt to avoid or be prepared to address if they come to fruition.

Beyond the Book

In addition to the material in the print or e-book you're reading right now, you can access free companion materials online. Simply navigate to www.dummies.com and search for "Project Management For Dummies Cheat Sheet." From there you'll be able to read or print several useful articles about confirming your project's justification, developing meaningful project objectives, developing achievable project schedules, eliciting and sustaining commitment for projects, holding people accountable, and avoiding common project pitfalls.

Where to Go from Here

You can read this book in many ways, depending on your own project management knowledge and experience and your current needs. However, we suggest you first take a minute to scan the table of contents

and thumb through the parts of the book to get a feeling for the topics we cover.

If you're new to project management and are just beginning to form a plan for a project, first read [Parts 1](#) and [2](#), which explain how to plan outcomes, activities, schedules, and resources. If you want to find out how to identify and organize your project's team and other key people, start with [Part 3](#). If you're ready to begin work or you're already in the midst of your project, you may want to start with [Part 4](#). Or feel free to jump back and forth, hitting the chapters with topics that interest you the most.

The most widely recognized reference of project management best practices is *A Guide to the Project Management Body of Knowledge (PMBOK)*, published by the Project Management Institute (PMI). The seventh and most recent edition of *PMBOK (PMBOK 7)* was published in 2021. The Project Management Professional (PMP) certification — the most recognized project management credential throughout the world — includes an examination (administered by PMI) with questions based on *PMBOK 7*.

Because we base this book on best practices for project management activities, the tools and techniques we cover are in accordance with *PMBOK 7*. However, if you're preparing to take the PMP examination, use this book as a companion to *PMBOK 7*, not as a substitute for it.

As you read this book, keep the following points in mind:

- » *PMBOK 7* identifies *what* best practices are but doesn't address in detail *how* to perform them or deal with difficulties you may encounter as you try to perform them. In contrast, this book focuses heavily on *how* to perform these project management techniques and processes.
- » We've revised and updated the book so that all the tools and techniques discussed and all the terminology used to describe those tools and techniques are in agreement with those used in *PMBOK 7* and, when possible, prior *PMBOK* editions.

- » Where appropriate, we include a section at the end of each chapter that specifies where the topics in the chapter are addressed in *PMBOK 7*.
- » *PMBOK 7* often contains highly technical language and detailed processes, which people mistakenly dismiss as being relevant only for larger projects. This book, however, deliberately frames terms and discussions to be user-friendly. As a result, people who work on projects of all sizes can understand how to apply the tools and techniques presented.

No matter how you make your way through this book, plan on reading all the chapters more than once — the more you read a chapter, the more sense its approaches and techniques will make. And who knows? A change in your job responsibilities may create a need for certain techniques you've never used before. Enjoy and good luck!

Part 1

Getting Started with Project Management

IN THIS PART ...

Discover what project management is all about and whether you have what it takes to be a successful project manager.

Learn about the changes to *A Guide to the Project Management Body of Knowledge, 7th Edition (PMBOK 7)* from the prior edition and the rationale for the substantial overhaul.

Check out the documents you need to assess a project's feasibility and desirability, including the business case, the project charter, the preliminary stakeholder register, and the preliminary assumptions list. Consider how the data generated from a preliminary needs assessment, a feasibility study, and a cost-benefit analysis generate information needed to support the decision of whether to consider a proposed project further.

Find out how to identify people who may need to be involved in your project, and decide whether, when, and how to involve them. After you know who should be involved, determine who has the authority, power, and interest to make critical decisions along the way.

Think about the big picture of what your project is trying to accomplish (and why). Then get the scoop on writing a scope statement to confirm the results your project will produce and the constraints and assumptions under which everyone will work.

Outline the work you have to do to meet the expectations for your project, and find out how to break that work down into manageable chunks.

Chapter 1

Project Management: The Key to Achieving Results

IN THIS CHAPTER

- » Defining a project and its four phases
 - » Breaking down project management
 - » Shifting from process-based to principles-based project management
 - » Determining whether you have what you need to be successful
-

Successful organizations create projects that produce desired results in established timeframes with assigned resources. As a result, businesses are increasingly driven to find individuals who can excel in this project-oriented environment.

Because you're reading this book, chances are good that you've been asked to manage a project (or multiple projects!). So, hang on tight — you're going to need a new set of skills and techniques to steer that project to successful completion. But not to worry! This chapter gets you off to a smooth start by showing you what projects and project management really are and by helping you separate projects from non-project assignments. This chapter also offers rationale for why projects succeed or fail and gets you into the project management mindset.



REMEMBER We are hopeful that you read this book's Introduction but, if not, don't worry, we can bring you up to speed. Whether you read the Introduction or not, keep in mind as you're reading that one of our intentions with this book is to help you navigate the Project

Management Institute (PMI)-published *A Guide to the Project Management Body of Knowledge, 7th Edition* (we use the abbreviation *PMBOK 7* throughout the book) and prepare you for the PMI-administered Project Management Professional (PMP) certification exam.

Since PMI's first edition of the *Project Management Body of Knowledge (PMBOK)* in 1987, *The Standard for Project Management* included in and explained by the *PMBOK Guide* has remained a process-based standard aimed at enabling consistent and predictable outcomes...until now. *PMBOK 7* introduces a fundamental shift from the process-based standard of the previous versions to the now principles-based approach of *PMBOK 7*, with a newly refined focus on intended outcomes rather than project phases and deliverables.

PMI has ensured that nothing in *PMBOK 7* negates any of the processes, terminology, or concepts of *PMBOK 6* and prior, but rather complements the content of the previous versions, with an updated and more holistic view of project management and its ability to deliver valuable outcomes to stakeholders. A few of the most fundamental concepts from the prior *PMBOK* editions (Editions 1 through 6), discussed in earlier editions of this *For Dummies* book (Editions 1 through 5), will always be true even if not explicitly referenced by name in *PMBOK 7*. We review those in the next few sections. You'll know that we've transitioned to *PMBOK 7* concepts and terminology when you reach the "[Adopting a Principled Approach to Project Management](#)" section of this chapter.

Determining What Makes a Project a Project

No matter what your job is, you handle a myriad of assignments every day. For example, you may prepare a status report, conduct a meeting, design a marketing campaign, or relocate to new offices. Or you may make your company's information systems more user-friendly, develop a research compound in the laboratory, or improve the organization's

public image. Not all these assignments are projects. How can you tell which ones are and which ones aren't? This section is here to help.

Understanding the three main components that define a project

A *project* is a temporary undertaking performed to produce a unique product, service, or result. Large or small, a project always has the following three components:

- » **Specific scope:** Desired results or products (check out [Chapter 5](#) for more on describing desired results)
- » **Schedule:** Established dates when project work starts and ends (see [Chapter 7](#) for how to develop responsive and feasible project schedules)
- » **Required resources:** Necessary number of people, funds, and other supporting elements like lab space, test equipment, manufacturing facilities, computer hardware and software, and so on (see [Chapter 8](#) for how to establish whom you need for your project and [Chapter 9](#) for how to set up your budget and determine any other resources you need)



REMEMBER As illustrated in [Figure 1-1](#), each component affects the other two. For example: Expanding the type and characteristics of desired outcomes may require more time (a later end date) or more resources. Moving up the end date may necessitate paring down the scope or increasing project expenditures (for instance, by paying overtime to project staff). It is within this three-part project definition that you perform work to achieve your desired results.

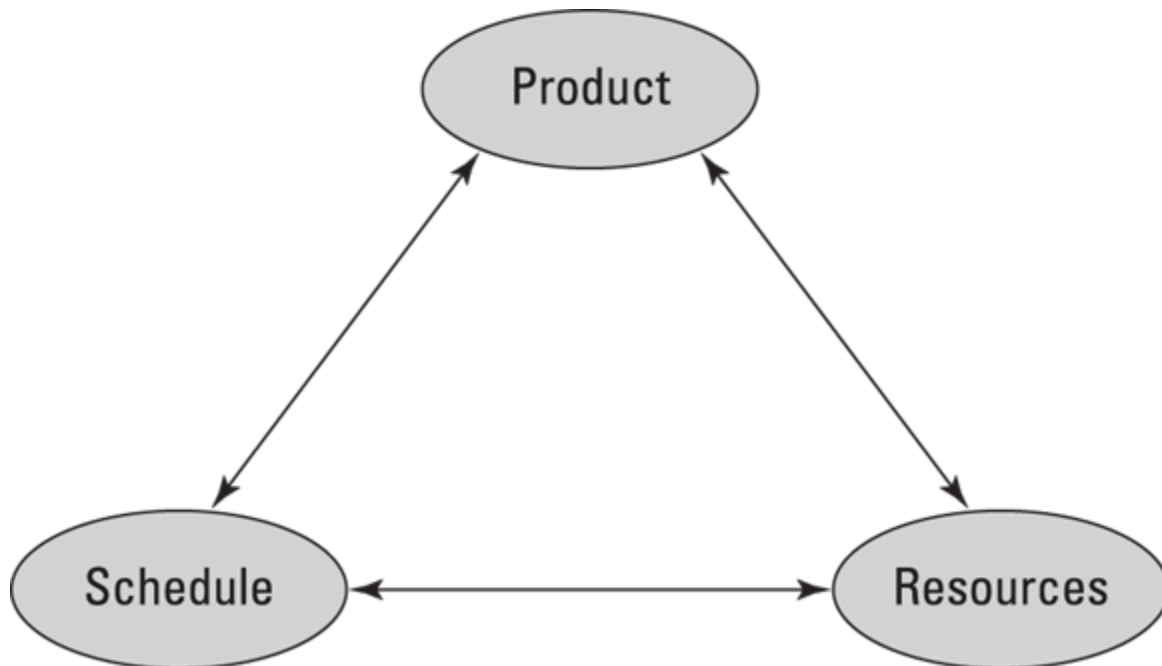

© John Wiley & Sons, Inc.

FIGURE 1-1: The relationship between the three main components of a project.

Although many other considerations may affect a project's performance, these three components are the basis of a project's definition for the following three reasons:

- » The only reason a project exists is to produce the results specified in its scope.
- » The project's end date is an essential part of defining what constitutes successful performance, as the desired result must be achieved by a certain time to meet its intended need.
- » The availability of resources shapes the nature of the results the project can produce.

A Guide to the Project Management Body of Knowledge, 7th Edition (PMBOK 7), elaborates on these components by:

- » Emphasizing that *product* includes both the basic nature of what is to be produced (for example, a new software program or a new prescription drug) and its required characteristics (for example, the

features and functions the software program must include), which are defined as the product's *quality*.

- » Noting that *resources* refers to funds, as well as to other, nonmonetary resources, such as people, equipment, raw materials, and facilities.

PMBOK 7 also emphasizes that *risk* (the likelihood that not everything will go exactly according to plan) plays an important role in defining a project and that guiding a project to success involves continually managing trade-offs among the three main project components — the products to be produced and their characteristics, the schedule, and the resources required to do the project work.



TIP

You may have encountered the previous concept with slightly different terms, including the Project Management Triangle, the Time-Cost-Scope Continuum, the Triple Constraint, and the Iron Triangle, to name a few. Time is often used interchangeably with Schedule, Cost with Resources, and Scope with Product. The exact terminology you use is immaterial; the key takeaway from this section is that every project is constrained in some way or another by each of these three elements and all three are inextricably linked. Your job, should you choose to accept it, is to use these three levers throughout your project to influence the quality of your results.

Recognizing the diversity of projects

Projects come in a wide assortment of shapes and sizes. For example, projects can:

» **Be large or small:**

- Installing a new subway system, which may cost more than \$1 billion and take 10 to 15 years to complete, is a project.
- Preparing an ad hoc report of monthly sales figures, which may take you a few hours to a day or two to complete, is also

a project.

» **Involve many people or just you:**

- Training all 10,000 of your organization's staff on a new diversity, equity, and inclusion policy, is a project.
- Rearranging the furniture and equipment in your office is also a project.

» **Be defined by a legal contract or by an informal agreement:**

- A signed contract between you and a customer that requires you to build a house defines a project.
- An informal promise you make to install a new software package on your colleague's computer also defines a project.

» **Be business-related or personal:**

- Conducting your organization's annual blood drive is a project.
- Organizing and hosting a dinner party for 15 friends is also a project.

A PROJECT BY ANY OTHER NAME JUST ISN'T A PROJECT

People often confuse the following two terms with *project*:

- **Process:** A *process* is a series of routine steps to perform a particular function, such as a procurement process or a budget process. A process isn't a one-time activity that achieves a specific result; instead, it defines *how* a particular function is to be done every time. Processes, like the activities that go into buying materials, are often parts of projects.
- **Program:** This term can describe two different situations. First, a *program* can be a set of goals that gives rise to specific projects, but, unlike a project, a program can never be completely accomplished. For example, a health-awareness program can never completely achieve its goal (the public will never be totally aware of all health issues as a result of a health-awareness program), but one or more projects may accomplish specific results related to the program's goal (such as a workshop on minimizing the risk of heart disease). Second, a *program* sometimes refers to a group of specified projects that achieve a common goal.



REMEMBER No matter what the individual characteristics of your project are, you define it by the same three components we discussed in the previous section: results (or scope), start and end dates (or schedule), and resources (or cost). The information you need to plan and manage your project is the same for any project you manage, although the ease and the time to develop it may differ. The more thoroughly you plan and manage your projects, the more likely you are to succeed.

Describing the four phases of a project life cycle



REMEMBER A project's *life cycle* is the series of phases that the project passes through as it goes from its genesis to its completion. A *phase* is a collection of logically related project activities that culminates in the completion of one or more project milestones or deliverables (see [Chapters 5](#) and [6](#) for more on project deliverables). Every project, whether large or small, passes through the following four life cycle phases:

- » **Starting the project:** This phase involves generating, evaluating, and framing the business need for the project and the general approach to performing it and agreeing to prepare a detailed project plan. Outputs from this phase may include approval to proceed to the next phase, documentation of the need for the project and rough estimates of time and resources to perform it (often included in a project charter), and an initial list of people who may be interested in, involved with, or affected by the project. This phase typically encompasses a set of project management process groups, collectively referred to as the *Initiating* processes.

- » **Organizing and preparing:** This phase involves developing a plan that specifies the desired results; the work to do; the time, cost, and other resources required; and a plan for how to address key project risks. Outputs from this phase may include a project plan that documents the intended project results and the time, resources, and supporting processes needed to create them. The project management process groups that support this phase are called *planning* processes.
- » **Carrying out the work:** This phase involves establishing the project team and the project support systems, performing the planned work, and monitoring and controlling performance to ensure adherence to the current plan. Outputs from this phase may include project results, project progress reports, and other communications. *Executing* processes is the general term for all those that are performed during this phase.
- » **Closing the project:** This phase involves assessing the project results, obtaining customer approvals, transitioning project team members to new assignments, closing financial accounts, and conducting a post-project evaluation. Outputs from this phase may include final, accepted, and approved project results and recommendations and suggestions for applying lessons learned from this project to similar efforts in the future.



REMEMBER We began this chapter by discussing that PMI-updated *PMBOK* 7 to move away from rigidly prescribed *life cycle phases* and project management *knowledge areas*, in favor of more flexible *project performance domains* and *project management principles*. However, it is helpful to understand where the life cycle phases and knowledge areas of the past are complemented or replaced by the performance domains and principles of today.

For small projects, this entire life cycle can take just a few days. For larger projects, it can take many years! In fact, to allow for greater focus

on key aspects and to make it easier to monitor and control the work, project managers often subdivide larger projects into separate phases, each of which is treated as a mini-project and passes through these four life cycle phases. No matter how simple or complex the project is, however, these four phases (start; plan; do; stop) are the same.



REMEMBER In a perfect world, you complete one phase of your project's life cycle before you move on to the next one, and after you complete that phase, you never return to it again. But the world isn't perfect, and project success often requires a flexible approach that responds to real situations that you may face.

Some common, unplanned scenarios might include:

- » **You may have to work on two (or more) project phases at the same time to meet tight deadlines.** Working on the next phase before you complete the current one increases the risk that you may have to redo tasks, which may cause you to miss deadlines and spend more resources than you originally planned. If you choose this strategy, document and be sure people understand the potential risks and costs associated with it (see [Chapter 10](#) for how to assess and manage risks).
- » **Sometimes you learn by doing.** Despite doing your best to assess feasibility and develop detailed plans, you may realize you can't achieve what you thought you could. When this situation happens, you need to return to the earlier project phases and rethink them in light of the new information you've acquired.
- » **Sometimes things change unexpectedly.** Your initial feasibility and benefits assessments are sound, and your plan is detailed and realistic. However, certain key project team members leave the organization without warning during the project. Or a new technology emerges, and it's more appropriate to use than the one in your original plans. Because ignoring these occurrences may

seriously jeopardize your project's success, you need to return to the earlier project phases and rethink them in light of these new realities.

Adopting a Principled Approach to Project Management

If you recall, we opened this chapter with mention of the *PMBOK*'s evolution since its inception. For most of the past 35 years, from *PMBOK 1* through *PMBOK 6*, there have been a number of structural updates, like distinguishing between *The Standard for Project Management* and *A Guide to the Project Management Body of Knowledge* rather than simply the body of knowledge for project management.

There have also been substantive updates, such as the introduction of project management processes to demonstrate the linkages between the various knowledge areas or the inclusion of Agile methodology as it became mainstream.

We think you'll find that the recent changes — to add project management principles and project performance domains and forego formal life cycle phases and knowledge areas — are the most transformational of all the changes to date. Whether we refer to these topics and skills as knowledge areas or performance domains, processes or principles, the underlying motivation for this shift is to refocus project managers on the holistic outcomes their stakeholders expect rather than the specific deliverables, artifacts, and other tangibles that are, more accurately, components of the overall outcomes.

The 12 project management principles defined by PMI in *PMBOK 7* that will help you deliver your project's intended outcomes include: Stewardship, Team, Stakeholders, Value, Systems Thinking, Leadership, Tailoring, Quality, Complexity, Risk, Adaptability and Resiliency, and Change. We delve into each of these in the following sections.

Starting with stewardship and leadership

We've reorganized the 12 principles into logical groupings to illustrate how they can come together to help you run your project to achieve optimal results. The first of these groupings includes *stewardship* and *leadership*, two principles directed at none other than yourself, the project manager.



REMEMBER It is undeniable that your project cannot possibly be successful without an engaged and committed team, involved stakeholders, and sufficient time and resources to perform the agreed-upon scope. However, even the most well-oiled, finely-tuned, and expensive race car cannot drive itself around the track (not legally, at least). Like the race car, your project requires a diligent, respectful, and caring steward at the helm to lead your team over the finish line.

Additional characteristics of a good steward include integrity, trustworthiness, and compliance. Compliance typically refers to external factors, such as with environmental regulations, societal norms, or the policies, procedures, and standards of relevant industry professional groups (like PMI for project management). Stewardship requires an appreciation of the trust that you earn and work diligently to maintain, throughout your project and in general. Implicit in this trust is your duty to be transparent with your stakeholders through timely, honest, and accurate communication.

The most effective leaders share a number of common characteristics and behaviors, including:

- » Finding ways to motivate and empower others to want to perform at a high level
- » Allowing team members to operate without worrying that someone is always looking over their shoulder ([Chapter 12](#) offers tips for how to deal with micromanagers)
- » Motivating others to perform tasks that have been assigned to them (see [Chapter 16](#) for how to motivate and keep your team engaged)

- » Helping to line up the tools that each resource needs to effectively accomplish their tasks
- » Establishing a team dynamic that fosters collaboration and respect without fear of failure or shame

The challenge is not only to embody these characteristics and behaviors, but to do so consistently, day-to-day, throughout the life of the project.



TIP We initially asserted that the principles of stewardship and leadership are directed at you, the project manager. Ideally, these principles should be possessed and demonstrated by all members of your team. In reality, you can only control how you conduct yourself as a steward and a leader, but you can influence others as you lead by example.

Continuing with team and stakeholders

You'd be hard-pressed to find a more pertinent and inspirational affirmation of the significance of the *team* than former long-time University of Michigan football head coach Bo Schembechler's legendary 1983 "The team, the team, the team" pep talk that he gave before taking the field against longtime rival Ohio State. Taken out of the context of a team preparing for a football game against a bitter rival, or perhaps a battalion of soldiers preparing to take on an enemy, Schembechler's speech might seem a bit extreme for more tame and routine activities like managing a project.

We are not suggesting you deliver an impassioned pep talk to your project team at your next kickoff meeting (although, if it's appropriate for your audience, it could be fun to try)! Schembechler says, "We're gonna play together as a team. We're gonna believe in each other, we're not gonna criticize each other, we're not gonna talk about each other, we're gonna encourage each other." It is this portion of his speech that we consider when assessing a team's dynamic. Your team, project or otherwise, will be most effective when members work together, support,

encourage, and believe in each other, and promote an environment free from criticism (unless it's constructive), disrespect, and other counterproductive behaviors. By the way, the Wolverines went on to defeat the Buckeyes in that Thanksgiving-weekend 1983 game with a final score of 24-21. Go Blue!

For a college football game, the *stakeholders* include upwards of 100 players, a dozen coaches, trainers, medical personnel, front-office staff, fans (both in person and around the world), media, the opposing team's personnel, the referees, and many more. In fact, all the other teams in the league and their fans are also stakeholders in each football game, because, even if only in a small, indirect way, all these people are affected by the events and outcome of the game. Stakeholder is an intentionally vague term because, in project management, considering all possible ways your project impacts others and others impact your project can be critical to your project's success.

The reality is that many of these football stakeholders have no measurable impact on any one game, football team, or coach. The same may be true for your project. During the initiation phase, identify and document, in a stakeholder register, everyone involved in some way in the activities or outcome of your project (see [Chapter 4](#) for much more on stakeholders, including how to prepare a stakeholder register).

Then, ask those stakeholders who else they believe should be involved or might be impacted by your project and add them to your register. Depending on the size and scope of your project, you may want to continue identifying stakeholders. There is no correct number of stakeholders; no rule of thumb or best practice to say how many stakeholders you must identify before moving onto the next task. Use your discretion and compile the list that feels right for your project.



WARNING If your stakeholder list consists of you, your project team, and perhaps your client's day-to-day key point of contact, either your list of stakeholders is incomplete or your project may not be worth pursuing! After all, why pursue a project whose outcome doesn't really affect anyone, when you have other, more impactful ways to spend your time?

The stakeholder project management principle is all about engagement. The more you can proactively engage your stakeholders, early on and all throughout your project, the more likely you are to achieve its intended outcomes. Stakeholder engagement helps to ensure that you and your project team have the latest and most accurate information, business requirements, and expectations and, similarly, that your stakeholders are never out of the loop, particularly as it pertains to major decisions, milestones, risks, issues, and so on.

Delivering value and quality

Your project's success is ultimately measured, quantitatively or qualitatively, by your stakeholders' perceived *value* — worth, importance, or utility — of the outcome they receive, during or after the project. If you're fortunate enough to manage a project driven by a business case (many are, but not all) that lays out the business need, project justification, and strategy to realize the benefits of the intended outcomes, you have the baseline you need to inform your project decisions and against which you'll assess your project's value. Value is a subjective term, so the more assured you are of your baseline, the more confident you'll be in your assertion of the value provided by your project. If you are managing a project without a clearly defined business case, then work with your relevant stakeholders to document the business need, project justification, and business strategy. Use those learnings to inform your project decisions and guide your team.

Like value, *quality* may initially seem like a subjective term. It does not need to be. With clearly defined objectives and intended outcomes, well-

thought-out test cases and test scripts (or whatever instrument is most fitting to evaluate your project's quality), quality can be objectively assessed by how many scripts passed or failed during testing. This methodology is well-suited for software development projects, for example; however, not all projects can be evaluated in such an objective manner. If this is true for your project, devote time early on with your stakeholders to devise a mechanism for evaluating project success in a quantifiable and measurable way. This upfront effort will pay dividends when you consider what worked well and what could be improved the next time you undertake a similar project.



TIP Once your project's requirements are well-defined and finalized, consider developing a *traceability matrix* (also called a *requirements traceability matrix*) to associate every individual test script to a test case and ultimately to a project requirement. Test scripts and test cases are commonly used in software development projects, but they may not be applicable to your project. That's no problem! Substitute the artifacts and tools that are most relevant to your project type and you'll be good to go. The purpose of the traceability matrix is two-fold: first, it helps to ensure that every requirement is addressed by your product and that every requirement is sufficiently tested; and second, it forces you to justify each test script to ensure your team's effort is relevant and helps to achieve an intended outcome.

Handling complexity, opportunities, and threats

If managing a project were simple, everyone would do it, right? Most projects have some degree of *complexity* resulting from uncertainty and ambiguity ([Chapter 5](#) has more on defining requirements and project scope), interpersonal conflicts, or the interactions between activities and resources. Document any potential sources of complexity in your project as early as possible so you and your project team can develop a plan to prevent complexities from becoming full-fledged issues. Complexity can

sneak up on you during any project phase, triggered by some change in scope, requirements, stakeholders, value, technology, or risk.

A *risk* is a potential event, which may or may not come to fruition, that would impact your project if it did materialize (see [Chapter 10](#) for more on identifying and managing risk). Notice that we didn't say the impact to your project would be negative. Many people are risk-averse because they assume all risks are negative; that is not the case with project management. When managing your project, a positive risk (an opportunity) would lead to some benefit if it came to be. Conversely, a negative risk (a threat) would result in scope creep, schedule slippage, budget overrun, failure to deliver the intended outcome, or some combination of each.



WARNING Negative risks have the potential to derail your project and, accordingly, should receive most of your attention, but don't assume you can just ignore the positive risks! Unrecognized or unrealized positive risks can be just as detrimental to your project as unaddressed negative risks.

Let's assume, for this example, that Elena is about to kick off a new project to renovate the kitchen of her family's beach house (remember, projects don't have to be work-related to benefit from project management). Their kitchen hasn't been updated since the house was built in 1965, although the appliances had all been updated roughly ten years ago. The cabinets, flooring, countertops, and wallpaper are all dated and need to go!

Elena contacts a family friend, Erwin, the best carpenter around, to quote the cabinetry activity. Erwin provides an estimate of \$20,000 for his time and the materials and two weeks to complete the project, but he won't be able to begin the work for at least nine months with his current workload. Elena and her family want to complete the entire project in three months, so she contacts a couple of other carpenters to compare multiple quotes. The first two quotes are out of Elena's budget, so she

tentatively accepts the third quote from Joel at ABC Cabinetry for \$25,000 and four weeks to complete. Joel can begin the work in three weeks. Elena must sign the contract and pay a \$5,000 deposit within two weeks to secure Joel's services.

For a project like Elena's kitchen renovation, it might be a bit excessive to develop a formal risk register to track each project risk, but Elena is eager to complete this project on time and within budget to impress her family. She lists some negative risks, such as:

- » Joel doesn't show up on day one.
- » ABC Cabinetry's materials order is delayed, delaying the task's start.
- » Raw material prices skyrocket due to a global shortage of lumber.
- » Joel's work is of poor quality, despite the positive feedback from his references.

Elena also jots down some positive risks, including:

- » Raw material prices drop due to a surplus of lumber locally.
- » ABC Cabinetry sends workers with Joel to help him complete the job faster than the three weeks they quoted.
- » Her first choice, Erwin, becomes available. His next client cancels their project and he can start the work in four weeks.
- » Upon closer inspection, the cabinets are found to be structurally sound and only require refacing to fit the updated style of the renovated kitchen, dropping the cabinetry price by \$10,000.

Countertops and flooring consume most of Elena's focus over the next week as she works to line up contractors for those tasks. Elena's neighbor, Lucas, agrees to paint the kitchen for \$300 plus the cost of materials and a constant supply of pizza while he's on the job.

Week 1 is behind Elena and she begins week 2 by reviewing her risk register. She alleviates some concern by confirming there is not currently any global shortage of lumber. She calls Joel at ABC Cabinetry to touch

base, confirm his quoted price and start date are still valid, and let him know she'll make her final decision in the next week. Before shifting gears back to countertops and flooring, Elena decides to follow up on the positive risk that Erwin might have an opening in his schedule. She knew it was a long shot, but it couldn't hurt to ask.

What if we told you that Erwin's next client did in fact cancel their project? It sounds too good to be true, and in the real world it may just be, but continue to suspend your disbelief for the sake of this example, as we are about to get to the point! Erwin's client does cancel their project and Erwin's schedule does open up for about four weeks. Erwin could start on Elena's kitchen in three weeks. Elena informs Joel that she no longer needs his services before the deadline to sign the contract with ABC Cabinetry and pay the \$5,000 deposit.

Had Elena not identified, documented, and followed up on the positive risk, or opportunity, that Erwin might become available, she wouldn't have thought to call him. If she hadn't called him, Elena would've had to pay \$5,000 more for Joel to do the same work in twice the time as Erwin. Also, Elena can eliminate the uncertainty about the quality of Joel's work since she knows Erwin is the best around.

Exhibiting adaptability and resilience

Even with clearly defined requirements, engaged stakeholders, a competent and experienced project team, and sufficient time and budget, you'll find that projects rarely go exactly as you planned. This isn't to say that you'll never come close to your original plan. We are confident that you will, but there will likely be some deviation at some point throughout your project. This is perfectly fine; it is even expected.

Your success as a project manager won't (at least, it shouldn't!) be measured by your ability to deliver to the exact plan that you laid out at the outset of your project. This isn't realistic and, frankly, the purpose of your project isn't to demonstrate that you can stick to a plan. Your project's purpose is to deliver value, in the form of your intended outcomes, whatever they may be, as defined by your stakeholders.



REMEMBER Your ability to react and respond to unexpected events and conditions, to demonstrate your *adaptability* and *resiliency*, will help you weather the storm and right the ship when things start to go astray from your original project plan.

Just as no two projects follow the exact same course, rarely are the circumstances around two projects ever identical. If you routinely manage projects to configure, test, and deliver the same software application, your work breakdown structure (WBS) might be very similar, but each of these projects will likely be performed for different clients, or at different times, or with a different project team. At different times of the year, the exact same project may be subject to different resource constraints. For example, you may have more difficulty lining up consistent resources in the summer months when people often go on vacation. You may have similar difficulty during the holidays in December and into the new year.

With different clients come different requirements and expectations. Where one client may want to be hands-off and largely uninvolved until you're ready to deliver the final product, other clients may want daily meetings to review progress and participate in technical design sessions. All of this boils down to the need to be adaptable when designing your project development approach.

Tailoring is the process of designing your approach based on the context of each project, each set of objectives, each group of stakeholders, and so on. Acknowledging that every project is unique will force you to keep an open mind as you determine the proper approach to each one.



WARNING Tailoring is an iterative process. You may kick off your project with a solid approach, but don't assume that approach will remain optimal through project closure. As your project progresses, external factors can change that might warrant or even necessitate a revised approach.

Thinking holistically and enabling change

Projects are fundamentally systems of intertwined and interdependent subsystems or components that must function together and interact as an integrated unit to yield the intended outcomes. Adopting this approach to *systems thinking* (and helping your team appreciate it) enables the following outcomes:

- » Flexibility during the project when assumptions and plans need to change
- » Ability to minimize the overall impact of changing needs and expectations
- » Better alignment of project objectives with customer and organizational goals and objectives
- » More comprehensive, informed, and timely risk identification
- » Ability to realize synergies between aligned projects, project teams, and initiatives

We often discuss *change*, in the context of project management, as something that needs to be monitored closely and controlled to ensure project success. We do this for multiple reasons, including:

- » Change in scope can lead to missed milestones and increased costs.
- » Change that isn't clearly documented can result in miscommunications and mismanaged expectations.
- » Change can make people uncomfortable, so we typically strive to maintain the status quo.



TIP

Change shouldn't be feared and its negative connotation is often undeserved. When communicated, socialized, and managed properly, change is necessary for survival (it's even given a fancy name like "evolution"). Similarly, if you intend to remain relevant in your industry, as a project manager or any other role, you need to adapt and evolve to accommodate the unavoidable and unexpected changes around you.

The Agile project management methodology, for example, was first conceptualized only slightly more than 20 years ago (see [Chapter 18](#) for more on Agile). This fundamental change to the field of project management eventually required practitioners to evolve or be left behind.

As a principle of project management, change refers to the necessary mindset to ensure the acceptance and adoption of your project's outcomes. If your project is to develop a new widget, the end users of that widget will need to change how they currently operate to effectively utilize your new widget. Change management is a discipline in and of itself. It's no longer a nice-to-have, but rather a must-have, when considering the introduction of any substantial organizational, systemic, or otherwise impactful change.



WARNING

While change can be good, don't forget the adage that it's possible to have too much of a good thing. It is critical to approach change in a controlled and logical manner. Changing too much too quickly can either create excess confusion and chaos or it can elicit anxiety and rigidity among the people you need to adopt the change for you to succeed. As with many things in life, change is best in moderation!

What Happened to Process Groups and Knowledge Areas?

You may be wondering, now that we've reviewed the new project management principles, whether the process groups and knowledge areas from prior *PMBOK* editions have disappeared entirely, never to be mentioned in the context of project management again? Well, of course that isn't the case! While many terms have changed and concepts have been updated, it is important to retain an appreciation of the way things were, because you never know when it'll prove valuable to you.

[Figure 1-2](#) is a straightforward and comprehensive mapping of *PMBOK* 7 performance domains with *PMBOK* 7 project management principles, *PMBOK* 6 life cycle phases, and *PMBOK* 6 knowledge areas. This matrix view shows where each of these concepts intersect.

We won't go into nearly as much detail on performance domains as we have on project management principles in this chapter. The performance domains are applications of the project management principles over the course of a project. Principles are closely correlated to the performance domains and, in fact, many principles even share similar names as their corresponding performance domains. The principles of project management are intended to guide the behaviors exhibited through each of the project performance domains.



WARNING [Figure 1-2](#) indicates the most common intersections between the performance domains along the top row and the principles, phases, and knowledge areas down the first column, but don't assume that these concepts cannot interact with each other differently for different projects, performed under different circumstances at different times. They most definitely can! We are confident that, after reading this book, you'll be equipped to assess these interactions and apply them to your projects.

Principles, Phases, and Knowledge Areas	PMBOK7 Performance Domains (8)							
	Team	Stakeholders	Dev Approach and Life Cycle	Planning	Project Work	Delivery	Measurement	Uncertainty
PMBOK7 Project Management Principles (12):								
Stewardship	X	X			X	X		X
Team	X	X	X	X	X	X		X
Stakeholders	X	X	X	X	X	X	X	X
Value		X					X	
Systems Thinking		X	X	X	X		X	
Leadership	X	X			X	X		X
Tailoring	X	X	X	X	X	X	X	X
Quality		X	X	X	X	X	X	X
Complexity		X	X	X	X	X	X	X
Risk		X	X	X	X	X	X	X
Adaptability and Resiliency	X	X	X	X				X
Change		X	X	X				X
PMBOK6 Life Cycle Phases (5):								
Initiating	X	X	X					
Planning	X	X	X	X				X
Executing	X	X			X	X		X
Monitoring and Controlling	X	X					X	X
Closing	X	X						
PMBOK6 Knowledge Areas (10):								
Resources	X	X		X	X			
Integration		X	X	X				
Scope		X		X	X	X	X	X
Schedule		X	X	X	X	X	X	X
Cost		X		X	X	X	X	X
Quality		X		X	X	X	X	X
Communications	X	X		X				X
Risk		X		X				X
Procurement		X		X	X		X	
Stakeholders	X	X	X	X	X	X	X	X

© John Wiley & Sons, Inc.

FIGURE 1-2: Mapping principles, phases, and knowledge areas to performance domains.

Do You Have What It Takes to Be an Effective Project Manager?

You're reading this book because you want to be a better project manager, right? Well, before you jump in much further, we suggest you do a quick self-evaluation to identify your strengths and weaknesses. By answering the following ten questions, you can get an idea of what subjects you need to spend more time on so you can be as effective as possible. Good luck!

Questions

1. Are you more concerned about being everyone's friend or getting a job done right?
2. Do you prefer to do technical work or manage other people doing technical work?
3. Do you think the best way to get a tough task done is to do it yourself?
4. Do you prefer your work to be predictable or constantly changing?
5. Do you prefer to spend your time developing ideas rather than explaining those ideas to other people?
6. Do you handle crises well?
7. Do you prefer to work by yourself or with others?
8. Do you think you shouldn't have to monitor people after they've promised to do a task for you?
9. Do you believe people should be self-motivated to perform their jobs?
10. Are you comfortable dealing with people at all organizational levels?

Answer key

1. Although maintaining good working relations is important, the project manager often must make decisions that some people don't agree with for the good of the project.
2. Most project managers achieve their positions because of their strong performance on technical tasks. However, after you become a project manager, your job is to encourage other people to produce high-quality technical work rather than to do it all yourself.
3. Believing in yourself is important. However, the project manager's task is to help other people develop to the point where they can perform tasks with the highest quality.
4. The project manager tries to minimize unexpected problems and situations through responsive planning and timely control. However, projects are not always predictable and when problems do occur, the project manager must deal with them promptly to minimize their impact on the project.
5. Though coming up with ideas can help your project, the project manager's main responsibility is to ensure that every team member correctly understands all ideas that are developed.
6. The project manager's job is to provide a cool head to size up the situation, choose the best action, and encourage all members to do their parts in implementing the solution.
7. Self-reliance and self-motivation are important characteristics for a project manager. However, the key to any project manager's success is to facilitate interaction among a diverse group of specialists.
8. Although you may feel (and we agree) that honoring one's commitments is a fundamental element of professional behavior, the project manager needs both to ensure that people maintain their focus and to model how to work cooperatively with others.
9. People should be self-motivated, but the project manager has to encourage them to remain motivated by their job assignments and related opportunities.
10. The project manager routinely deals with people at all levels — from executive leadership to support staff — who perform project-related

activities.



TIP

Check out the table of contents to find out where we discuss these different aspects of the project manager's job in more depth.

Relating This Chapter to the PMP Exam and PMBOK 7

Pay special attention to [Table 1-1](#), which notes topics in this chapter that may be addressed on the Project Management Professional (PMP) certification exam and that are included in *A Guide to the Project Management Body of Knowledge, 7th Edition (PMBOK 7)*.

TABLE 1-1 Chapter 1 Topics in Relation to the PMP Exam and PMBOK 7

Topic	Location in This Chapter	Location in PMBOK 7	Comments
Definition of a project	“Determining What Makes a Project a Project”	Appendix X4. Product	The best definition of a project in <i>PMBOK 7</i> is in Table X4-2, Unique Characteristics of Projects, Programs, and Products, of Appendix X4. The definition in this book is the same.
The phases in a project’s life cycle	“Describing the four phases of a project life cycle”	2.3.5. Life Cycle and Phase Definitions	<i>PMBOK 7</i> has shifted away from the traditionally-prescribed four phases of a project, in favor of tailoring one’s approach to define the optimal life cycle for each project. This book still discusses the four traditional life cycle phases, as that is still the most common project structure.
Stewardship and Leadership principles	“Starting with stewardship and leadership”	3.1. Be a Diligent, Respectful, and Caring Steward 3.6. Demonstrate Leadership Behaviors	The definitions of these project management principles are the same in <i>PMBOK 7</i> and in this book.

Topic	Location in This Chapter	Location in PMBOK 7	Comments
Team and Stakeholders principles	“Continuing with team and stakeholders”	3.2. Create a Collaborative Project Team Environment 3.3. Effectively Engage with Stakeholders	The definitions of these project management principles are the same in <i>PMBOK 7</i> and in this book.
Value and Quality principles	“Delivering value and quality”	3.4. Focus on Value 3.8. Build Quality into Processes and Deliverables	The definitions of these project management principles are the same in <i>PMBOK 7</i> and in this book.
Complexity and Risk principles	“Handling complexity, opportunities, and threats”	3.9. Navigate Complexity 3.10. Optimize Risk Responses	The definitions of these project management principles are the same in <i>PMBOK 7</i> and in this book.
Tailoring and Adaptability & Resiliency principles	“Exhibiting adaptability and resilience”	3.7. Tailor Based on Context 3.11. Embrace Adaptability and Resiliency	The definitions of these project management principles are the same in <i>PMBOK 7</i> and in this book.

Topic	Location in This Chapter	Location in PMBOK 7	Comments
Systems Thinking and Change principles	“Thinking holistically and enabling change”	3.5. Recognize, Evaluate, and Respond to System Interactions 3.12. Enable Change to Achieve the Envisioned Future State	The definitions of these project management principles are the same in <i>PMBOK 7</i> and in this book.

Chapter 2

I'm a Project Manager! Now What?

IN THIS CHAPTER

- » Identifying the project manager's role
 - » Understanding common pitfalls of being a project manager
 - » Defining the four values of the project manager's code of ethics
-

We're willing to bet that, because you're reading this book, you've either been asked to manage a project or you've decided for yourself that you would like to get into project management. So, hang on tight — you're going to need a new set of skills and techniques to make sure you're successful in this role. But not to worry! This chapter gets you off to a smooth start by showing you what project management really entails and by helping to get you into the project management mindset.

Knowing the Project Manager's Role

The project manager's job is challenging. For instance, project managers often coordinate technically specialized professionals — who may have limited experience working together — to achieve a common goal. Although the project manager's own work experience is often technical in nature, their success requires a keen ability to identify and resolve sensitive organizational, interpersonal, and project-related issues. In this section, we describe the main tasks that a project manager handles and note potential challenges they may encounter.

Looking at the project manager's tasks

Historically, the performance rules in traditional organizations were simple: Your boss made assignments; you carried them out. Questioning your assignments was a sign of insubordination or incompetence.

But these rules have changed. Today your manager (and/or others) may generate ideas, but you assess how to implement them. You confirm that a project meets your leadership's real need and then determine the work, schedules, and resources you require to implement it.

Handling a project any other way simply doesn't make sense. The project manager must be involved in developing the plans because they need the opportunity to clarify expectations and proposed approaches and then to raise any questions they may have *before* the project work begins.



REMEMBER The key to project success is being proactive, so rather than waiting for others to tell you what to do:

- » Seek out information because you know you need it
- » Follow the plan because you believe it's the best way
- » Involve people whom you know are important for the project
- » Identify issues and risks, analyze them, and elicit support to address them
- » Share information with the people you know need to have it
- » Put all important information in writing
- » Ask questions and encourage other people to do the same
- » Commit to your project's success

Staving off excuses for not following a structured project management approach



TIP Be prepared for other people to fight your attempts to use proven project management approaches. Take it from me: You need to be prepared for everything! The following list provides a few examples of excuses you may encounter as a project manager and appropriate responses you can give:

- » **Excuse:** Our projects are all crises; we have no time to plan.
Response: Unfortunately for the excuse giver, this logic is illogical! In a crisis, you have limited time and resources to address the critical issues, and you definitely can't afford to make mistakes. Because acting under pressure and emotion (two key characteristics of crises) practically guarantees that mistakes will occur, you can't afford not to plan.
- » **Excuse:** Structured project management is only for large projects.
Response: No matter what size the project is, the information you need to perform it is the same. What are the end goals? What do you need to produce? What work has to be done? Who's going to do that work? When will the work end? Have you met expectations?
Large projects may require many weeks or months to develop satisfactory answers to these questions. Small projects that last a few days or less may take only 15 minutes, but either way, you still have to answer the questions.
- » **Excuse:** These projects require creativity and new development. They can't be predicted with any certainty.
Response: It's true that some projects are more predictable than others; however, people awaiting the outcomes of any project still have expectations for what they'll get and when. Therefore, a project with many uncertainties needs a manager to develop and share initial plans and then to assess and communicate the effects of unexpected occurrences.

» **Excuse:** As long as everyone does their job, we don't need any formal planning.

Response: Everyone involved in any project needs to understand their goals, their deliverables, on whom they must depend, and any potential conflicts that could block a successful outcome. Formally and holistically planning the project up front will help to ensure project goals, deliverables, and expectations are consistent and understood by all.

Even if you don't encounter these specific excuses, you can adapt the response examples we provide here to address your own situations.

Avoiding shortcuts

The short-term pressures of your job as a project manager may tempt you to act today in ways that cause you, your team, or your organization to pay a price tomorrow. Especially with smaller, less formal projects, you may feel no need for organized planning and control.



WARNING Don't be seduced into the following, seemingly easier shortcuts:

» **Jumping directly from starting the project to carrying out the work:** You have an idea and your project is on a short schedule. Why not just start doing the work? Sounds good, but you haven't defined the work to be done!

Other variations on this shortcut include the following:

- **“This project's been done many times before, so why do I have to plan it out again?”** Even though projects can be similar to past ones, some elements are always different. Perhaps you're working with some new people, using a new piece of equipment, and so on. Take a moment now to be sure your plan addresses the current situation.
- **“Our project's different than it was before, so what good is trying to plan?”** Taking this attitude is like saying you're

traveling in an unknown area, so why try to lay out your route on a roadmap? Planning for a new project is important because no one's taken this particular path before. Although your initial plan may have to be revised during the project, you and your team need to have a clear statement of your intended plan from the outset.

- » **Failing to prepare in the carrying-out-the-work phase:** Time pressure is often the apparent justification for this shortcut. However, the real reason is that people don't appreciate the need to define procedures and relationships before jumping into the actual project work. See [Chapter 13](#) for a discussion of why this preparation step is so important — and get tips on how to complete it.
- » **Jumping right into the work when you join the project in the carrying-out-the-work phase:** The plan has already been developed, so why go back and revisit the starting-the-project and the organizing-and-preparing phases? You need to do so for two reasons:
 - To identify any issues that may have overlooked by those who developed it.
 - To understand the reasoning behind the plan and decide whether you feel the plan is achievable.
- » **Only partially completing the closing phase:** At the end of one project, you often move right on to the next. Scarce resources and short deadlines encourage this rapid movement, and starting a new project is always more challenging than wrapping up an old one. However, you never really know how successful your project is if you don't take the time to ensure that all tasks are complete and that you've satisfied your clients. If you don't take positive steps to apply the lessons this project has taught you, you're likely to make the same mistakes you made in this project again or fail to repeat this project's successful approaches.

Staying aware of other potential challenges



WARNING Projects are temporary; they're created to achieve particular results. Ideally, when the results are achieved, the project ends. Unfortunately, the transitory nature of projects may create some project management challenges, including the following:

- » **Additional assignments:** People may be asked to accept an assignment to a new project in addition to — not in lieu of — existing assignments. They may not be asked how the new work might affect their existing projects (your organization's leadership may just assume the project manager can handle everything). When conflicts arise over a person's time, the organization may not have adequate guidelines or procedures to resolve those conflicts (or they may not have any guidelines at all).
- » **New people on new teams:** People who haven't worked together before and who may not even know each other may be assigned to the same project team. This lack of familiarity with each other may slow the project down because team members may:
 - Have different operating and communicating styles
 - Use different procedures for performing the same type of activity
 - Not have time to develop mutual respect and trust

Flip ahead to [Part 3](#) for guidance on how to put together a successful team and get off on the right foot.

- » **No direct authority:** For most projects, the project manager and team members have no direct authority over each other. Therefore, the rewards that usually encourage top performance (such as salary increases, superior performance appraisals, and job promotions) aren't available. In addition, conflicts over time commitments or technical direction may require input from a number of sources. As a result, they can't be settled with one unilateral decision (see [Chapter](#)

[12](#) for suggestions on how to work effectively with people when you have no direct authority over them).

Aligning with the Four Values that Comprise the Code of Ethics

The *PMI Code of Ethics and Professional Conduct* reflects the following values:

- » **Responsibility:** The condition of being obligated to do or fulfill something.
- » **Respect:** The feeling or understanding that someone or something is good, valuable, useful, and worthwhile and shall be treated as such.
- » **Fairness:** A quality or condition marked by impartiality and free from self-interest, prejudice, or favoritism.
- » **Honesty:** Truthfulness and integrity, free from deception or fraud.

The twelve principles of project management (see [Chapter 1](#) for more on these) are all closely aligned with these four values. PMI makes the following distinction between values and principles:

- » *Principles* are foundational guidelines for strategy, decision-making, and problem solving, intended to guide the behavior of people involved in projects (without addressing the ethics of such behaviors).
- » *Values* establish expectations for moral conduct.

In other words, the principles describe the “what” and the values and code of ethics describe the “how” to conduct yourself as a project manager. Let’s dive a bit further into each of these values to understand how they pertain to you. You’ll probably find that none of these values are exclusive to project management and each of them should be incorporated into all aspects of your life, not only your work.

The price of greatness is responsibility

This quote, attributed to Sir Winston Churchill, captures the importance and potential reward of responsibility and even begins to reveal one of the reasons people tend to gravitate toward and respond positively to the leadership of those who are generally perceived as responsible.

Let's be real — as a project manager, you're responsible for all aspects of your project: the product or service to be delivered, the budget, the schedule, your project team, managing risks, ensuring that your stakeholders receive timely and meaningful status updates and are ultimately satisfied, and more. If the idea of taking on increased responsibility doesn't appeal to you, then project management may not be a great fit. However, you've already taken responsibility for advancing your PM knowledge by reading this book and also, presumably, preparing to sit for the PMP certification exam. Both are very responsible choices that will *almost certainly* help you achieve greatness!

R-e-s-p-e-c-t, find out what it means to...your project

Few things can derail your project faster than a lack of respect and professionalism between project team members, and a team culture of respect begins with you as the project manager. Project team members need to feel they are working in an environment that encourages collaboration, out-of-the-box thinking, and open and effective communication.

The next best idea, suggestion, or solution for your project could reside in the mind of a team member who may not feel comfortable injecting their point of view into a conversation where disrespect is deemed acceptable. Would you blame them? What a shame it would be if you and all your stakeholders missed out on that idea or solution because the environment isn't one of mutual respect, openness, and understanding!

Maintaining fairness

Impartial, objective decisions based on facts and data, not on opinions, are the cornerstone of a fair project, project team, and work environment. We share with you that most decisions will be met with acceptance by some and resistance by others. It's rare that you'll have the opportunity to make impactful decisions that provide only positive outcomes for everyone involved. With that said, decisions are significantly easier to accept, whether they benefit you or not, if they are made and communicated in a fair and equitable manner.

Imagine you are working on a project (as an individual contributor, not the project manager) with a team of engineers, quality assurance specialists, and a project manager to design and build a new high-tech widget. Now, let's assume that the project manager, Tanya, has been employed by your organization for over ten years and her son, Zack, is an intern serving as one of the engineers assigned to the project. Tanya routinely overrules you and the other engineers in favor of Zack's ideas for the widget's design, even though not one of his ideas has yet to work, and she rarely provides any explanation for overruling the more senior engineers for Zack's ideas.

Tanya's nepotism towards Zack is unfair and demotivating to others involved with the project and can be detrimental to the project's overall success. This particular scenario can be tricky, though, because we don't want to openly call out Zack each time his ideas are considered over everyone else's (that would only serve to shame Zack with no beneficial outcome, especially since it isn't Zack's fault that Tanya continually favors only his ideas). Nor do we want to blatantly accuse Tanya of favoring her son despite the availability of objectively better ideas on multiple occasions from numerous team members (doing so could cause Tanya to become defensive or, worse yet, to dig in and continue to show favoritism toward Zack).

After the first couple demonstrations of such egregious unfairness, most rational team members would begin to become disillusioned and disinterested in providing meaningful contributions. They would understandably learn to expect that Tanya will continue to disregard their inputs in favor of Zack's, without justification. Unfairness can become

toxic to a project team, eventually resulting in a lack of trust of the project manager, which is very difficult to rebuild, and resentment.



TIP By the way, if you do find yourself in a situation where someone shows obvious favoritism or otherwise flawed decision-making, as with Tanya in the previous example, keep the following in mind to avoid the perception that you're accusing or attacking:

- » **Be objective:** People can become understandably irrational when considering family and other personal matters. Rather than pointing fingers and blaming Tanya for favoring Zack, stick to the facts of specific situations where certain ideas were overlooked in favor of Zack's idea. Describe the results of such decisions (why Zack's idea didn't work out and why you believe one or more of the overlooked ideas would have been worth pursuing instead).
- » **Don't be selfish:** Your concern for the project team, the client, your organization's leadership, and for all the other project stakeholders, as well as the project's ultimate success or failure, are all excellent reasons to be concerned that favoritism or other unfair practices may have a negative impact. Be sure to separate, from your discussion with Tanya, any feelings of personal resentment or frustration. This won't help present your most effective argument for ending the unfair practice (facts and data are almost always more difficult to write off than a feeling or opinion).

Honesty is the best policy

Most people don't enjoy delivering bad news, but all news (especially bad news) is best delivered as soon as possible, after you've performed your due diligence to confirm that the news is accurate and real. It's also best delivered in a truthful, factually accurate, and direct manner. Your audience will ultimately appreciate your unemotional delivery of news, leaving as little as possible open to misinterpretation. Whether your audience is pleased with the content of your message or not, they cannot

reasonably fault you for delivering the message professionally and honestly. Always remember that withholding information is akin to being dishonest!

You'll likely find yourself at some point addressing one or more of the following example scenarios in your capacity as project manager that will require honest and frank conversations to remedy:

- » **Underperforming project team member:** This can have a negative, demotivating impact on other team members and hinder the entire team's ability to effectively deliver the project.
- » **Budget overrun:** As soon as you are confident there exists a realistic risk of overrunning your project's budget, loop in your organizational leadership, either for assistance in course-correcting the current path, depending on the cause of the projected overrun, or for a determination as to whether the project should continue as is or be adjusted in some manner. Perhaps it should be adjusted through a change order or similar contractual adjustment if there has been a documented deviation from the original project scope.
- » **Schedule slippage:** Your stakeholders, particularly the client, need to know as soon as possible if the project schedule starts to slip so they have sufficient time to make any necessary adjustments to accommodate the updated schedule.

Each of these situations should be addressed head-on, by presenting all the facts available, as soon as available, so your audience has what they need to make fully informed, timely decisions.

Relating This Chapter to the PMP Exam and PMBOK 7

Pay special attention to [Table 2-1](#), which notes topics in this chapter that may be addressed on the Project Management Professional (PMP) certification exam and that are included in *A Guide to the Project Management Body of Knowledge, 7th Edition (PMBOK 7)*.

TABLE 2-1 Chapter 2 Topics in Relation to the PMP Exam and PMBOK 7

<i>Topic</i>	<i>Location in This Chapter</i>	<i>Location in PMBOK 7</i>	<i>Comments</i>
The project manager's role	“Knowing the Project Manager's Role”	2.2 Team Performance Domain	The definition of roles in the two sources are essentially the same.
The code of ethics	“Aligning with the Four Values that Comprise the Code of Ethics”	Section 3 – Project Management Principles	The description of the code of ethics is essentially the same in the two sources, including each of the four values that comprise the code.

Chapter 3

Beginning the Journey: The Genesis of a Project

IN THIS CHAPTER

- » Gathering information and preparing the business case
 - » Working on the project charter and generating documents
 - » Choosing which proposed projects will move to the second stage of their life cycle
 - » Tailoring approach, governance, and processes for the environment and work at hand
 - » Identifying the models, methods, and artifacts for your project
-

If you typically deal with relatively short, inexpensive, straightforward projects, you may feel that the life of a project begins the moment your manager assigns it to you. You may not think it's necessary to spend a lot of time deciding whether to perform the project, when such analysis will probably take more time than the project will to complete. And you may feel that, even if the project isn't successful, no more than a few dollars and a couple of days will have been spent on it, so what's the big deal?

Organizations today use projects as a major vehicle to maintain, support, enhance, and improve all facets of their operations. To help ensure the greatest possible benefits are realized from the resources they expend to support these projects, it's essential that organizations undertake those projects that will both produce the greatest benefits when successfully completed and have the highest likelihood of achieving that successful completion.

The steps that comprise the first phase of the project life cycle (starting the project) are depicted in [Figure 3-1](#) (check out [Chapter 1](#) for information on the project life cycle). As the figure depicts (and this chapter explains):

1. **Information about ideas for possible projects is identified and gathered.**
2. **Any information required to enable a thorough evaluation of a possible project that's missing from the initial information gathered is added.**
3. **Projects that will proceed to the next phase of their life cycle (organizing and preparing) are chosen.**

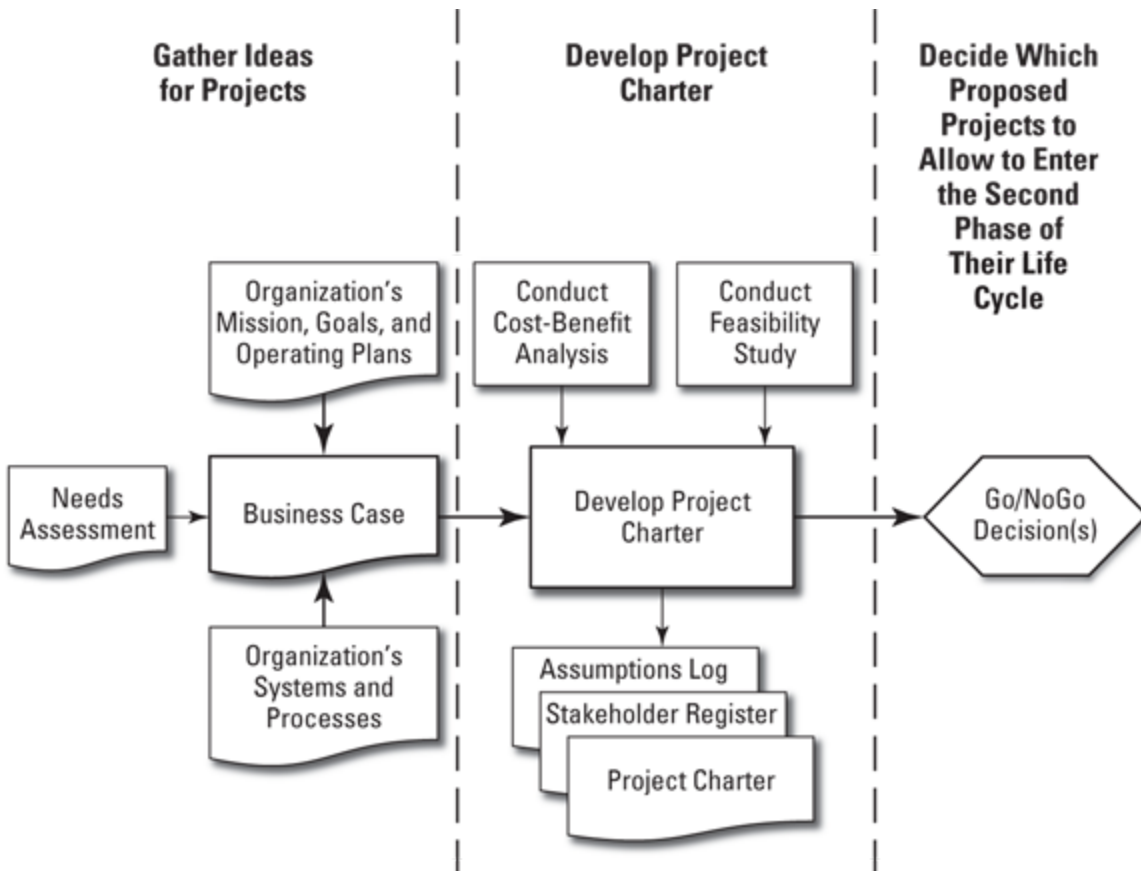

© John Wiley & Sons, Inc.

FIGURE 3-1: The steps in Stage 1 of a project's life cycle (starting the project).

Gathering Ideas for Projects

Sometimes a terrific idea for a project just pops into your head. However, though you always want to allow for unplanned, spontaneous creativity, most successful organizations choose to pursue a more carefully thought-out process for investigating those information sources that'll most likely highlight projects that will be of greatest value to them.

Looking at information sources for potential projects

Organizational leaders initiate projects in response to one of the following four categories of factors that influence their organization:

- » Regulatory, legal, or social requirements
- » Stakeholder requests or needs
- » Implementing or changing business or technological strategies
- » Creating, fixing, or improving products, processes, or services

Important sources of information regarding possible projects and their potential value to the organization are the annual plans and budgets of the overall organization and its individual operating units. These documents typically include

- » The organization's (or unit's) mission, goals, and strategies
- » Desired changes to be made in the organization's operations
- » Changes occurring in the organization's market, customers, and competition
- » The organization's key performance indicators (KPIs)

Other important sources of information include descriptions of the structure, components, problems, and issues related to the organization's major operating systems and processes.

Proposing a project in a business case

The initial information describing a proposed project is often presented in a *business case*, which may contain, but isn't limited to, the following:

- » High-level statement of the business needs
 - Reason action is needed
 - Statement of business problem or opportunity the proposed project will address
 - Stakeholders affected (see [Chapter 4](#) for details on stakeholders)
 - How it fits into the organization's (product) roadmap
 - Scope of proposed project (see [Chapter 5](#) for information on scope statements)
- » Analysis of situation
 - Statement of organizational goals, strategies, and objectives
 - Statement of the root causes behind the problem or factors helping to create the opportunity
 - Discussion of the organization's current performance in this area compared with the desired performance
 - Identification of known risks for the project (see [Chapter 10](#) for more on handling risk)
 - Identification of critical success factors for the project
 - Identification of the decision criteria for choosing among the different possible options for addressing the situation
- » Discussion of the recommended course of action to pursue in the project

If necessary, a formal needs assessment may be conducted to clarify the business needs to which this project relates. A *needs assessment* (also called a *gap analysis*) is a formal study to determine the actions an organization must take to move from the currently existing situation to

what's desired in the future. This study consists of the following components:

1. Defining the aspect of organizational operations you want to address and the measures you'll use to describe performance in this area (this identifies the subject of your analysis)
2. Determining the current values of the measures you selected in the first step (this defines the current state)
3. Defining the values of the measures you would like to have exist in the future (this describes the desired state)
4. Identifying the gaps that exist and need to be filled between current state and future state
5. Proposing actions that will help the organization move toward the desired future situation (these are the steps to get from current state to future state)



REMEMBER The organization's goal is to fund those projects that, when successfully completed, would provide the greatest benefits to the organization and have the greatest chances of being completed successfully. Therefore, the business case should do the following:

- » Clearly describe the project's intended outcomes
- » Identify the organization's mission, goals, and operating objectives that'll be affected by the project's results
- » Identify other projects addressing the same or similar issues that have been completed, are underway, are being planned, or are being proposed and clearly explain why this project will provide greater benefit when completed and has a greater likelihood of being successfully completed



TIP

The business case should be prepared by a person who is external to the project, such as a senior manager of the unit on which the project will focus or a product manager if one exists. The project initiator or sponsor should be at a level where they can procure funding and commit resources to the project.



TIP

When you're thinking about submitting a possible project for consideration, be sure to check for existing organization processes or procedures to which your submission must conform. In particular, look for information about the following items:

- » Dates by which your submission must be received
- » Topics that must be addressed and/or formats in which your submission should be prepared
- » Criteria (and relative weightings) that'll be used to evaluate your submission

Developing the Project Charter

After it's received, the business case for a project should be reviewed to determine its conformance with the organization's needs and priorities. If the initial submission is approved, a *project charter* is prepared (by the project manager) containing all the information required to decide whether the project should proceed to the organizing- and-planning phase of its life cycle. The project charter, when approved, authorizes the existence of a project and provides the project manager with the authority to use organizational resources to support the performance of project activities.

The project charter may include, but is not limited to, the following information about the products, services, or other results the project will

produce:

- » Project name
- » Project purpose
- » Assigned project manager, responsibility, and authority level
- » Name and authority of the sponsor(s) authorizing the project
- » High-level project description, boundaries, and key deliverables
- » High-level business requirements
- » Measurable project objectives and corresponding success criteria
- » Project approval requirements (who decides the project is successful and who signs off on the results)
- » Summary milestone schedule
- » Preapproved financial resources (budget)
- » Overall project risk
- » Key stakeholder list
- » Project exit criteria

Two studies that may be performed to generate additional insight into the potential value and likelihood of success of the project being considered are a cost-benefit analysis and a feasibility study. The following sections discuss the types of information each seeks to provide and describe the documents produced during the development of a project charter.



TIP A project manager should be assigned as soon as possible after the business case is accepted and certainly before the project enters its organizing and planning phase. This will allow the project manager to participate in the development of the project charter and, in this way, become familiar with the reasons for the approaches planned and the results to be produced.

Performing a cost-benefit analysis

A *cost-benefit analysis* is a comparative assessment of all the benefits you anticipate from your project and all the costs required to introduce the project, perform it, and support the changes resulting from it. Cost-benefit analyses help you:

- » Decide whether to undertake a project or decide which of several projects to undertake
- » Frame appropriate project objectives
- » Develop appropriate before and after measures of project success
- » Prepare estimates of the resources required to perform the project work

You can express some anticipated benefits in monetary equivalents (such as reduced operating costs or increased revenue). For other benefits, numerical measures can approximate some, but not all, aspects. If your project is to improve staff morale, for example, you may consider associated benefits to include reduced turnover, increased productivity, fewer absences, and fewer formal grievances. Whenever possible, express benefits and costs in monetary terms to facilitate the assessment of a project's net value.



REMEMBER Consider costs for all phases of the project. Such costs may be nonrecurring (such as labor, capital investment, and certain operations and services) or recurring (such as changes in personnel, supplies, and materials or maintenance and repair). In addition, consider the following:

- » Potential costs of not doing the project
- » Potential costs if the project fails
- » Opportunity costs (in other words, the potential benefits if you had spent your funds successfully performing a different project)

The further into the future you look when performing your analysis, the more important it is to convert your estimates of benefits over costs into today's dollars. Unfortunately, the further you look, the less confident you can be of your estimates. For example, you may expect to reap benefits for years from a new computer system, but changing technology may make your new system obsolete after only one year. Thus, the following two key factors influence the results of a cost-benefit analysis:

- » How far into the future you look to identify benefits
- » The assumptions on which you base your analysis

Although you may not want to go out and design a cost-benefit analysis by yourself, you definitely want to see whether your project already has one and, if it does, what the specific results of that analysis were.

The excess of a project's expected benefits over its estimated costs in today's dollars is its *net present value* (NPV). The net present value is based on the following two premises:

- » **Inflation:** The purchasing power of a dollar will be less one year from now than it is today. If the rate of inflation is 3 percent for the next 12 months, \$1 today will be worth \$0.97 one year from today. In other words, 12 months from now, you'll pay \$1 to buy what you paid \$0.97 for today.
- » **Lost return on investment:** If you spend money to perform the project being considered, you'll forego the future income you could earn by investing it conservatively today. For example, if you put \$1 in a bank and receive simple interest at the rate of 3 percent compounded annually, 12 months from today you'll have \$1.03 (assuming zero-percent inflation).

To address these considerations when determining the NPV, you specify the following numbers:

- » **Discount rate:** The factor that reflects the future value of \$1 in today's dollars, considering the effects of both inflation and lost

return on investment

- » **Allowable payback period:** The length of time for anticipated benefits and estimated costs

In addition to determining the NPV for different discount rates and payback periods, figure the project's internal rate of return (the value of discount rate that would yield an NPV of zero) for each payback period.

Conducting a feasibility study

A feasibility study, also called a proof-of-concept or POC, is conducted to determine whether a proposed project can be carried out successfully, whether the results the project provides can be used, and whether the project seems to be a reasonable approach to the problem it's designed to address.



REMEMBER Following are five important areas you should consider when trying to determine a project's feasibility:

- » **Technical:** Does the organization have access to the technical resources (such as people, equipment, facilities, raw materials, and information) at the times they're needed to successfully perform the project tasks? (See [Chapter 8](#) for information on human resources and [Chapter 9](#) for information on equipment, facilities, raw materials, and information.)
- » **Financial:** Can the organization provide the funds in the amounts and at the times they're needed to perform the project tasks? (See [Chapter 9](#) for information on project funds.)
- » **Legal:** Can the organization satisfy any legal requirements or limitations that may affect the performance of the project work or implementation of its results?
- » **Operational:** Can the results produced by the project satisfy the organizational needs the project is designed to address?

- » **Schedule:** Can the work of the project be completed in the time allotted? (See [Chapter 7](#) for information on developing the project schedule.)



TIP

The information generated from a cost-benefit study can be used to support the analyses of the feasibility study. For example, the estimates of cost developed in the cost-benefit analysis can be fed into the analysis of the project's financial feasibility.



WARNING

Beware of assumptions that you or others may make (sometimes without realizing it) when assessing your project's potential value, cost, and feasibility. For example, just because your requests for overtime have been turned down in the past doesn't guarantee they'll be turned down this time. Have people write down all assumptions they make when analyzing or planning a project in an assumptions log (see the next section for details).

Generating documents during the development of the project charter

Three documents are generated at the completion of the development of the project charter:

- » **The project charter itself:** A list of the information typically included in the project charter is included at the beginning of this section.
- » **An initial version of a stakeholder register:** A register of people or groups that are needed to support, affected by, or interested in your project. A stakeholder can be classified as a driver (someone who has some say in defining the results your project is to produce), a supporter (a stakeholder who helps you perform the project), or an observer (someone who is interested in your project, but is neither a

driver nor a supporter). (See [Chapter 4](#) for more information on project stakeholders.)

- » **An assumptions list:** A list of statements about project information that people consider to be true, even though they have not been proven to be. The assumptions you make about project information that's important but about which you're uncertain can dramatically affect every aspect of your project planning, tracking, and analysis. Equally as problematic is the information you believe to be true but is actually based on someone else's assumption or on a faulty source. Therefore, it's critical to begin to maintain a list of project information you know to be assumed in the early stages of the development of project materials and to continually add to and delete from it as necessary throughout the project.



REMEMBER When developing elements of the project plan, be sure to reflect the information developed in the early stages of the project's development. As examples, the project charter should be considered when drafting a project's scope statement (see [Chapter 5](#)), and the project stakeholder register and assumptions list should evolve from the corresponding documents begun when developing the project charter.

Deciding Which Projects to Move to the Second Phase of Their Life Cycle

The decision whether or not to allow a proposed project to proceed to the next phase of its life cycle is the last step of the first stage of the project's life cycle (starting the project). The last step of one phase that leads to the first step of another phase is called a *phase gate*.

To maintain control over the progress of a project, it's essential to assess how a project has progressed as measured by its key performance indicators (KPIs) and only to allow those projects that have met or exceeded their performance targets to proceed to the next phase. If one or more of a project's KPIs do not meet the established standards, the organization must decide whether to have the project remain in its current stage and work to improve the unacceptable KPIs to acceptable levels, or whether to cancel the project completely.

Projects are evaluated in one of two ways in order to determine whether they should be allowed to proceed to their next phase:

- » Individually, against a set of minimum acceptable values of the established project descriptive and performance data that must be achieved for a project to proceed to the next phase.
- » In a group with one or more other projects — first, as described in the preceding bullet, to identify those projects that meet the minimum requirements for proceeding to the next phase, and second, to determine the relative rank in each of the descriptive and performance data categories that met the minimum standards.

The decision about which projects will proceed to the organizing-and-preparing phase of their life cycle (commonly referred to as a “Go/No-Go Decision”) will be based on the total amount of funds available to support the type of projects proposed in this group and the relative rankings of the desirability of each of the projects.

Tailoring Your Delivery Approach

You've probably already figured out that very rarely are two projects ever the same. Even projects with the same scope, stakeholders, schedule, and budget yield different outcomes when external factors differ from one project to the next. Since so few projects fit into a precise, repeatable mold, why then would you use the same approach, methods, and artifacts (to name a few) to manage every project? The answer is you wouldn't. The concepts covered up to this point can be

universally applied to all projects. Many other project factors, however, are better suited for some projects and organizations than others.



REMEMBER *Tailoring* is defined in *PMBOK 7* as the deliberate adaptation of the project management approach, governance, and processes to make them more suitable for the environment and the work at hand.

Nearly everything you use to manage your project can and should be tailored, including:

- » Life cycle and delivery approach
- » Processes
- » Engagement
- » Tools
- » Models, methods, and artifacts

Let's deconstruct these project factors to understand what each entails and the value each offers.

- » The *life cycle and delivery approach* is one of the most impactful factors to tailor. Approaches range from predictive (Waterfall) to adaptive (Agile) with various hybrid models in between that each utilize different aspects of predictive and adaptive approaches (see [Chapter 18](#) for more on Agile methodology). The approach you elect to use at this stage will set the foundation for the rest of your project.
- » *Processes* are *added* to bring more control or address unique product or environment conditions and requirements; they are *modified* to better suit the project or project team requirements; they are *removed* to reduce cost or effort when the benefit they offer does not justify the cost to keep them; they are *blended* to enhance other processes by incorporating select elements that add the most value; and finally, they are *aligned* to ensure they have consistent definition, understanding, and application.

- » *Engagement* tailoring addresses people, empowerment, and integration. *People* (project team and leadership) should be evaluated for their skills and capabilities and selected for the project based on their ability to complement each other and round out the team; *empowerment* involves the project responsibilities and the decision-making authority that resides with the project team or is reserved for leadership; *integration* considers all contributors to the project, internal and external (i.e., subcontractors, channel partners, and vendor partners, to name a few), and aims to bring them all together as a unified team working toward a common goal.
- » *Tools* that the team will use to manage the project, such as software applications and equipment, can also be tailored. Two factors that most often influence which tools are best suited for a project are cost to procure or use the tools and the familiarity of the project team and stakeholders with the tools.
- » The strategies, or *models*, to explain project processes, the means, or *methods*, to achieve project outcomes and the documents, templates, and presentations, or *artifacts*, to be prepared and used or delivered during the project should be tailored to include only those that add more benefit than the cost required to prepare and maintain them.



TIP Tailoring can yield tangible and intangible benefits, as depicted in [Figure 3-2](#).

Tangible	Intangible
<ul style="list-style-type: none"> • Timely delivery • Cost minimization • Value optimization • High-quality outcomes • Regulatory compliance • Stakeholder satisfaction • Adapting to change 	<ul style="list-style-type: none"> • Buy-in from team members who helped to tailor the approach • Customer satisfaction when tailoring to address customer needs • More efficient use of project resources

© John Wiley & Sons, Inc.

FIGURE 3-2: The tangible and intangible benefits of tailoring a project.

For the organization

Organizations have internal processes, constraints, and requirements — the “guard rails” within which projects are expected to operate — even where the project team has authority and autonomy. Additionally, external factors such as environmental or regulatory restrictions often exist to which an organization is ultimately held accountable. Projects must be tailored to ensure that organizational needs are satisfied.

Let’s consider an organization that provides contract engineering services to government clients and similar services to private sector clients. The government clients require stringent time-keeping practices and routinely subject their vendors to financial audits. Failing an audit would result in the loss of the government business so, for this reason, the organization requires all associates to log all time, for all projects (government and private), to the nearest 15-minute increment.

The resources on your project to design, build, and deliver a custom software application for a fixed fee, to a private sector client, must adhere to the same organizational requirement. Your private sector client is not aware of the actual number of hours your team expends to deliver their custom software application nor is that information of interest to

them. Your client is concerned that their software application is delivered on schedule for the agreed-upon fee, and that it satisfies the business requirements they provided. Rigorous timekeeping does not add value to your project or for your client, yet you must ensure that project team members record their time in accordance with your organization's policy. This is an example of tailoring your project to satisfy organizational requirements.

For the project

Just as you tailor your project for the organization, you also tailor for aspects of the project itself, including the work product to be delivered, the project team, and the culture. [Figure 3-3](#) lists many (certainly not all) attributes of the output, the project team, and the culture that are considered when tailoring your project.

Work Product	Project Team	Culture
<ul style="list-style-type: none"> • Type of product • Technology stability • Industry standards • Timeframe to deliver • Stability of requirements 	<ul style="list-style-type: none"> • Size and geography • Resource subject matter expertise • Team experience working together • Access to the client 	<ul style="list-style-type: none"> • Team and organizational buy-in to the approach • Trust between resources • Empowerment by the organization

© John Wiley & Sons, Inc.

FIGURE 3-3: Tailoring for the project can include and be influenced by one or many factors.

As discussed a few moments ago, nearly every aspect of a project can and, where applicable, should be tailored to ensure the framework you use is optimized for your project and organization. The more effort you dedicate early on to properly tailoring your project, the smoother your project will be.



WARNING While the bulk of tailoring is performed early in the project, avoid the trap of assuming your initial tailoring will remain relevant throughout the life of the project. The further along a project is, the

greater impact changes and delays have and the more difficult it is for the project to absorb them.



TIP Build reminders into your project plan to continually reassess and, where necessary, adjust to ensure your tailoring remains optimally suited for the environment and the work at hand.

Identifying the Models, Methods, and Artifacts to Use

We discussed the value you can realize by tailoring the models, methods, and artifacts that you use to manage your project. Now, let's review some examples of those models, methods, and artifacts.



REMEMBER *Models* are frameworks, mindsets, and approaches for shaping project behavior or solving problems or otherwise satisfying some need. Many models exist solely in and for the project management realm, and other models come from more general methods or philosophies of human behavior, leadership, communication, and motivation. Most of these models could each fill up an entire chapter, or in many cases an entire book, so we won't go into much detail here. You should take away from this section that there exists a model for nearly every situation, dynamic, personality, and yes, every project, and this is why it is important to tailor the model(s) you intend to use for your project and organization.

In lieu of a deep dive into each model, we cover some of the most used model types in project management:

» *Situational leadership models* are one type of leadership model that describes how you can tailor your leadership style to best suit your

project team and team members. Situational leadership models, and leadership models in general, are inherently fluid and dynamic, as they offer a framework for responding to different and often changing situations and personalities.

- » Effective communication is paramount to leading a successful project and *communication models* consider the different frames of reference of all parties to facilitate this effective communication. The sender of a message most likely brings with them a different perspective than the intended recipient of that message. The background, experiences, and culture of a recipient could notably impact how they receive, interpret, and react to a message. A critical element of communications, nowadays more than ever, is the channel through which that communication occurs. Whether you communicate face-to-face, by telephone, email, instant message, text message, blog, wiki, social media post, or old-fashioned smoke signals, your message could be received and interpreted differently than you intend.

The most important consideration when choosing your mode of communication is whether it is situationally appropriate and likely to be interpreted by your recipient as intended. Beyond that, use whatever means of communication is easiest and most convenient for you and your team. In the end, if you're able to reliably relay the meaning and tone of your message to the correct recipient who is similarly able to accurately receive and interpret it, you've chosen an effective communication model for your project.

- » Your ability to motivate your team is arguably as important as how effectively you communicate with them. *Motivation models* address what drives people and how you can use that knowledge to your advantage. When you motivate, you create desirable outcomes that contribute to a mutually beneficial arrangement (your resource is motivated to achieve those desirable outcomes and, in doing so, provides a similarly desirable outcome for you and your project). People are often motivated by different factors. Where some are motivated at work by their ability to achieve, grow, and expand their

knowledge base, others are motivated by salary, a corner office with a view, or an impressive job title. Where some are motivated by their ability to master a particular skill or to make a meaningful contribution to a larger team effort, others are motivated by their ability to define their own work hours, work from home when they prefer, or choose the projects to which they contribute. It doesn't matter if you agree with what motivates another person – respect that what motivates them is unique and specific to them and find a way to deliver it so they will ultimately return the favor.

- » *Change models* describe necessary activities to achieve successful change management. As with the model types discussed so far, there are many different change models, so let's focus on some of the common and widely applicable characteristics. It is important to start with a sense of urgency to drive the need for change. Sir Isaac Newton's First Law of Motion tells us that a body at rest tends to stay at rest, and a body in motion tends to stay in motion, unless acted upon by some outside force. This applies to human behavior as well. People typically gravitate toward a path that upholds the status quo unless you can provide them a compelling reason to change. Depending on your team dynamic, it can be helpful or even essential to form a coalition of influencers who have already accepted the need to change and can help bring other team members along for the ride. Change can often be a lengthy and arduous process, but this can largely be mitigated by creating near-term wins, often referred to as "low hanging fruit" or "quick hits." While the metaphor of running a marathon is a bit overdone and even cliché at this point, it remains pertinent. For example, running the Boston marathon can be a daunting thought for even the most experienced and well-trained athletes. Breaking the course down into more "bite size" one-mile increments can be more manageable for some (and easy to track since there are mile markers and water stations at each mile). As you lead your team through difficult project tasks, keep in mind that, while it is important to keep your eye on the bigger picture, your team won't last long enough to achieve the bigger picture if they lose their steam along the way.

» *Project team development models* help you assess your team’s maturity to empower you to further their growth and development throughout the project life cycle. Models of this type follow a similar framework: First, the team comes together; next, the team figures out who’s who and what’s what; next, the team finds their groove; finally, the team completes their mission and moves onto other projects. This is an intentionally oversimplified description because, as with many of the other types, these models are differentiated by their details and nuances. Some models focus more on interpersonal dynamics and development into a cohesive unit; others focus more on the team’s output and their ability to produce increasingly high-quality results as they become more accustomed to working together. Familiarize yourself with the project team development models described in *PMBOK 7*, specifically, and other literature, in general, so you are informed when you choose the aspects of each model that resonate as you build and nurture your teams.



REMEMBER *Methods* are means for achieving or producing an outcome or deliverable (see the description of *artifacts* later in this chapter for examples) and are typically categorized according to the purpose they serve or activity they help address, as follows:

- » **Data gathering and analysis:** You are already familiar with several methods in this category, like the business case, cost-benefit analysis, feasibility study, and stakeholder analysis (part of creating the project charter covered earlier in this chapter). Data gathering and analysis methods help you collect, analyze, and evaluate facts and data to provide insight into a particular situation.
- » **Estimating:** Some commonly used estimating methods include story point estimating in Agile Project Management (see [Chapter 18](#) for more on Agile), affinity grouping (such as “T-shirt sizing”), and analogous estimating. Analogous estimating uses tasks and projects performed previously to inform estimates for similar tasks and

projects to be performed. Generally, estimating methods facilitate your approximation of effort, duration, or cost.

- » **Meeting and events:** You're probably familiar, perhaps all too familiar, with the meetings you conduct throughout your projects. It is important to balance the need to engage and communicate with various stakeholder groups during a project with the risk of inducing "meeting fatigue" or "meeting overload" and detracting from the execution of the project work itself. That said, meetings and events are critical to project success, so let's review some of the key ones that add value to nearly all projects:

Kickoff meeting: Formally starts the project (or a specific phase of the project) and aligns the team and key stakeholders to the project's goals and expectations.

Standup meeting: A brief, usually 15 minute, daily session where you review progress from the prior day, review planned work for the current day, and call out any obstacles that might impede the team's future progress. In Agile, this is called the "daily scrum."

Iteration/milestone/phase/Sprint review: This meeting is conducted once all the work for a specific phase of the project has been completed. Depending on the type of project, this review may include a demonstration and often culminates in a go/no-go decision to proceed to the next phase of the project.

Status meeting: An opportunity to update stakeholders and review progress to date, status meetings are often accompanied by a status report, to indicate performance against budget, schedule, and milestones that may be reviewed with the attendees.

Steering committee meeting: Comprised of senior-level stakeholders (from the client, your organization, and even vendors and contractors when appropriate) who provide direction and support to the project team and are empowered to make decisions outside of the project team's authority.

Project retrospective: Often referred to as a project post-mortem, a lessons learned meeting, or a project review and closeout meeting, a retrospective takes an objective look at all aspects of a recently completed project for two purposes: first, to ensure that mistakes or undesirable outcomes are understood so they can be avoided in the future; and second, to ensure that positive accomplishments of the project are called out, celebrated, and able to be repeated in future projects.



REMEMBER *Artifacts* are templates, outputs, or deliverables that result from one or more of the methods you just reviewed. Some projects require acutely specialized artifacts, relevant only to your industry, organization, or stakeholders. Many of the most often used artifacts are broadly applicable to most industries, organizations, and stakeholders. Many of these artifacts are explained in detail throughout this book, so we keep this list high-level for now.

» **Strategy artifacts:** Created prior to or at the onset of a project and referred to throughout the project to ensure they are satisfied by the project output. Examples include:

Business case: See “[Proposing a project in a business case](#)” section earlier in this chapter for details.

Project charter: See “[Developing the Project Charter](#)” section earlier in this chapter for details.

Roadmap: A high-level timeline that shows milestones, key review and decision points, and is often subdivided into more manageable phases.

» **Logs and registers:** Ongoing records of continuously evolving factors. Examples include:

Risk register: Risks, actions, issues, and decisions are often consolidated into a single log, called the RAID log. See the

section “[Preparing a Risk Management Plan](#)” in [Chapter 10](#) for more on risks.

Issue log: The previous comment for risk register also applies to the issue log.

Stakeholder register: More than just a contact list, this register classifies and assesses each stakeholder for the role they play in their organization and on the project. See [Chapter 4](#) for more on this.

» **Plans:** Proposed means to achieve project goals. Examples include:

Communications plan: Describes how, when, and by whom project communications will be disseminated. See [Chapter 15](#) for more on this.

Resource management plan: Explains how resources are identified, onboarded (or procured), supported (or maintained), and managed (or utilized) throughout the project. See [Chapter 8](#) for more on human resource management (and [Chapter 9](#) for non-personnel resource management).

Risk management plan: Defines how risk will be triaged, classified, and addressed. See [Chapter 10](#) for more on this.

Change control plan: Presents the process to document, assess, and implement changes, whether they have a contractual or other impact to the project or not. See [Chapter 14](#) for more on change control.

» **Hierarchy charts:** High-level info broken down into levels of increasingly greater detail. Examples include:

Work breakdown structure (WBS): One of the most universally applicable and fundamental project management artifacts, the WBS decomposes the overall project scope into lower-level (and more detailed) tasks. Your goal should always be to define your WBS down to the most granular level of detail possible. See [Chapter 14](#) for more on this.

Organizational breakdown structure: Not to be confused with an “org chart,” this chart represents the relationship between tasks or activities and the organizational units assigned to them.

- » **Baselines:** Approved plans against which progress is tracked to help identify and quantify variances. Examples include:

Project schedule: Sometimes called a project plan and often presented in the form of or in conjunction with a Gantt chart, the project schedule illustrates linked tasks with planned dates, durations, milestones, and resource assignments. See [Chapter 7](#) for more on this.

Budget: The approved cost estimate for the project or component of your WBS. See [Chapter 9](#) for more on this.

- » **Visual data and information:** Charts, graphs, and diagrams to graphically present complex data in a visual manner that can be easier to digest and interpret. Examples include:

Gantt chart: A graphical illustration of the project schedule that visually indicates task durations and dependencies throughout the project timeline. See [Chapter 7](#) for more on this.

Responsibility assignment matrix (RAM): One of the most common versions of a RAM is the *RACI*, which defines who is responsible, accountable, consulted, or informed for or about project activities, decisions, and deliverables. See [Chapter 12](#) for more on this.

Dashboards: Graphical representations of project metrics and KPIs that provide at-a-glance views of overall status. See [Chapter 15](#) for more on this.

- » **Reports:** Formal records of pertinent project information. Examples include:

Status report: Usually includes progress made since last report, activities planned until the next report, budget and

schedule status, risks and issues. See [Chapter 15](#) for more on this.

Quality report: Documents any quality management issues, corrective actions and recommendations for process, project, and product improvements to prevent similar quality issues from recurring.

» **Agreements and contracts:** Documentation of agreed-upon intentions and expectations between multiple parties. Examples include:

Fixed-price contracts: These contracts define a deliverable and a price to be paid for that deliverable. As long as the project scope adheres to the contractually defined scope, the price does not change. Changes to scope are handled through change orders.

Time and materials contracts: T&M contracts require each hour spent working on the project to be logged and invoiced to the client, including any materials or expenses required to satisfy the contract. These contracts often contain a not-to-exceed clause. This clause specifies the maximum number of hours to be invoiced to the client, assuming scope has not changed, before a new contract for any remaining or additional work is executed.

Change orders: We all hope to be able to foresee every possible “gotcha” that could arise before our projects even begin but, alas, hope is never a winning strategy. When scope changes, change orders capture the nature of the change and any associated budget, schedule, or resource implications. See [Chapter 14](#) for more on this.

» **Other artifacts:** Some artifacts don’t fit into one of the previous buckets, but are useful and add value, nonetheless. Examples include:

Bid documents: Help to answer necessary questions to enable an informed procurement decision, including request for

information (RFI), request for quotation (RFQ), and request for proposal (RFP).

Requirements document: Depending on the type of project, this is often broken down further into a business requirements document, functional requirements document, and technical requirements document. See [Chapter 5](#) for more on this.

Relating This Chapter to the PMP Exam and PMBOK 7

[Table 3-1](#) notes topics in this chapter that may be addressed on the Project Management Professional (PMP) certification exam and that are also included in *A Guide to the Project Management Body of Knowledge, 7th Edition (PMBOK 7)*.

TABLE 3-1 Chapter 3 Topics in Relation to the PMP Exam and PMBOK 7

Topic	Location in This Chapter	Location in PMBOK 7	Comments
Business case	“Proposing a project in a business case”	2.6.1 Delivery of Value	<i>PMBOK 7</i> discusses the business case as a tool to justify a project and assess anticipated business value in a manner that can be periodically measured to understand ongoing project health.
Project charter	“Developing the Project Charter”	4.6.1 Strategy Artifacts	The project charter is referenced in <i>PMBOK 7</i> , but without much detail.
Cost-benefit analysis	“Performing a cost-benefit analysis”	4.4.1 Data Gathering and Analysis	Similarly, cost-benefit analysis is mentioned in <i>PMBOK 7</i> but at a high level and without much detail.
Feasibility study	“Conducting a feasibility study”	2.3.5 Life Cycle and Phase Definitions	<i>PMBOK 7</i> covers feasibility as a phase in a project life cycle but does not mention a feasibility study directly.
Tailoring	“Tailoring Your Delivery Approach”	Section 3: Tailoring	A new section is dedicated to tailoring in <i>PMBOK 7</i> , before which it was considered a component to address at the onset of each Knowledge Area rather than a stand-alone concept. Many examples of tailoring described in this chapter align with those described in <i>PMBOK 7</i> .

Topic	Location in This Chapter	Location in PMBOK 7	Comments
Models, methods, and artifacts	“Identifying the Models, Methods, and Artifacts to Use”	Section 4: Models, Methods, and Artifacts	Models, Methods, and Artifacts is afforded its own distinct section for the first time in <i>PMBOK 7</i> .

Chapter 4

Knowing Your Project's Stakeholders: Involving the Right People

IN THIS CHAPTER

- » **Compiling your project's diverse stakeholders into a stakeholder register**
 - » **Identifying your drivers, supporters, and observers**
 - » **Using an effective format for your stakeholder register**
 - » **Determining who has authority in your project**
 - » **Prioritizing your stakeholders by their levels of power and interest**
-

Often a project is like an iceberg: Nine-tenths of it lurks below the surface. You receive an assignment and think you know what it entails and who needs to be involved. Then, as the project unfolds, new people emerge who may affect your goals, your approach, and your chances for project success.

You risk compromising your project in the following ways when you don't involve key people or groups in your project in a timely manner:

- » You may miss important information that can affect the project's performance and ultimate success.
- » You may insult someone. And you can be sure that when someone feels you have slighted or insulted them, they'll take steps to make sure you don't do it again!

As soon as you begin to think about a new project, start to identify people who may play a role. This chapter shows you how to identify these candidates; how to decide whether, when, and how to involve them; and how to determine who has the authority, power, and interest to make critical decisions.

Understanding Your Project's Stakeholders



REMEMBER A *project stakeholder* is any person or group that supports, is affected by, or is interested in your project. Your project's stakeholders can be inside or outside your organization, and knowing who they are helps you

- » Plan whether, when, and how to involve them.
- » Determine whether the scope of the project is bigger or smaller than you originally anticipated.

You may hear other terms used in the business world to describe project stakeholders, but these terms address only some of the people from your complete project stakeholder register. Here are some examples:

- » **A *distribution list* identifies people who receive project communications.** These lists are often out-of-date for a couple of reasons. Some people remain on the list simply because no one removes them; other people are on the list because no one wants to run the risk of insulting them by removing them. In either case, having their names on this list doesn't ensure that these people actually support, are affected by, or are interested in your project.
- » ***Team members* are people whom the project manager directs.** All team members are stakeholders, but the stakeholder register includes more than just team members.

Developing a Stakeholder Register

As you identify the different stakeholders for your project, record them in a stakeholder register. Check out the following sections for information on how to develop this register.

Starting your stakeholder register

A project stakeholder register is a living document. You need to start developing your register as soon as you begin thinking about your project.

Begin your project's stakeholder register by considering the initial version of the register that's generated upon completion of the development of the project charter (see [Chapter 3](#) for more on this topic). Next, write down any other names that occur to you. When you discuss your project with other people, ask them who they think may be affected by or interested in your project. Then select a small group of the stakeholders you identify and conduct a formal brainstorming session. Continue to add and subtract names to your stakeholder register until you can't think of anyone else.

In the following sections, we explain how to refine your stakeholder register by dividing it into specific categories and recognizing important potential stakeholders; we wrap up with a sample to show you how to put your own register together.

Using specific categories

To increase your chances of identifying all appropriate people, develop your stakeholder register in categories. You're less likely to overlook people when you consider them department by department or group by group instead of trying to identify everyone from the organization individually at the same time.



REMEMBER Start your stakeholder register by developing a hierarchical grouping of categories that covers the universe of people who may be affected by, be needed to support, or be interested in your project. We often start with the following groups:

- » **Internal:** People and groups inside your organization:
- **Executive leadership:** Typically C-level or VP-level management responsible for the general oversight of all organization operations
 - **Requesters:** The person who came up with the idea for your project and all the people through whom the request passed before you received it
 - **Project manager:** The person with overall responsibility for successfully completing the project
 - **End users:** People who will use the goods or services the project will produce
 - **Team members:** People assigned to the project whose work the project manager directs

UNDERSTANDING THE STAKEHOLDER REGISTER'S TRUE PURPOSE

A number of years ago, we heard the story of a woman who had attended a very reputable project management training session and began to put her newfound learnings into practice. She was using several of the techniques discussed in the course and found them to be very helpful. However, after making a serious attempt to create a stakeholder register, she found this tool to be impractical and of little value.

Her manager had assigned a project that she had to finish in two months. She immediately developed a stakeholder register, but, much to her horror, the register included more than 150 names! How, she wondered, was she supposed to involve more than 150 people in a two-month project? She concluded that the stakeholder register clearly was of no help.

In fact, her stakeholder register had served its purpose perfectly. Identifying the people at the outset who would affect the success of her project gave her three options:

- She could plan how and when to involve each person during the project.
- She could assess the potential consequences of not involving one or more of her stakeholders.
- She could discuss extending the project deadline or reducing its scope with her manager if she felt she couldn't ignore any of the stakeholders.

The stakeholder register itself doesn't decide whom you should involve in your project. Instead, it specifies those people who may affect the success of your project so you can weigh the benefits and the costs of including or omitting them.

- **Groups normally involved:** Groups typically involved in most projects in the organization, such as the human resources, finance, contracts, and legal departments
 - **Groups needed just for this project:** Groups or people with special knowledge related to this project
- » **External:** People and groups outside your organization:
- **Clients or customers:** People or groups that buy or use your organization's products or services
 - **Collaborators:** Groups or organizations with whom you may pursue joint ventures related to your project

- **Vendors, suppliers, and contractors:** Organizations that provide personnel, raw materials, equipment, or other resources required to perform your project's work
- **Regulators:** Government agencies that establish regulations and guidelines that govern some aspect of your project work
- **Professional societies:** Groups of professionals that may influence or be interested in your project
- **The public:** The local, national, and international community of people who may be affected by or interested in your project



TIP

Continue to subdivide these categories further until you arrive at job titles (or position descriptions) and the names of the people who occupy them. (The process of systematically separating a whole into its component parts is called *decomposition*, which you can read about in [Chapter 6](#).)

Considering stakeholders that are often overlooked

As you develop your stakeholder register, be sure not to overlook the following potential stakeholders:

» **Support groups:** These people don't tell you what you should do (or help you deal with the trauma of project management); instead, they help you accomplish the project's goals. If support groups know about your project early, they can fit you into their work schedules more readily. They can also tell you information about their capabilities and processes that may influence what your project can accomplish and by when. Such groups include:

- Project management office (PMO)
- Quality assurance (QA)
- Finance (includes accounts payable/receivable)
- Human resources (HR)

- Legal
- Procurement (or contracting)
- Facilities (includes security and shipping/receiving)
- Information technology (IT)
- Call centers and help desks
- Manufacturing
- Engineering
- Marketing

» **End users of your project's products:** *End users* are people or groups who will use the goods and services your project produces. Involving end users at the beginning of and throughout your project helps ensure that the goods and services produced are as easy as possible to implement and use, and are most responsive to their true needs. It also confirms that you appreciate the fact that the people who will use a product may have important insights into what it should look like and do, which increases the chances that they'll work to implement the products successfully.

In some cases, you may omit end users on your stakeholder register because you don't know who they are. In other situations, you may think you have taken them into account through *liaisons* — people who represent the interests of the end users (check out the nearby sidebar “[Discovering the real end users](#)” for a costly example of what can happen when you depend solely on liaisons).

» **People who will maintain or support the final product:** People who will service your project's final products affect the continuing success of these products. Involving these people throughout your project gives them a chance to make your project's products easier to maintain and support. It also allows them to become familiar with the products and effectively build their maintenance into existing procedures.

DISCOVERING THE REAL END USERS

A major international bank based in the United States had spent millions of dollars revising and upgrading its information system. Project personnel had worked closely with special liaisons in Europe who represented the interests of the local bank personnel who would actually be entering and retrieving data from the new system. When the bank introduced the upgraded system, they discovered a fatal problem: More than 90 percent of the local bank personnel in Europe were non-English speaking, but the system documentation was all written in English. The enhanced systems were unusable!

The system designers had spent substantial time and money working with the liaisons to identify and address the interests and needs of the end users. However, the liaisons had raised only issues from their own experience instead of identifying and sharing the needs and concerns of the local bank personnel. Because English was the primary language of all the liaisons, they failed to consider the possible need to prepare system instructions in multiple languages. Putting the local bank personnel on the stakeholder register along with the liaisons would've reminded the project personnel not to overlook their special needs.

Examining the beginning of a sample stakeholder register

Suppose you're asked to coordinate your organization's annual blood drive. [Figure 4-1](#) illustrates some of the groups and people you may include in your project's stakeholder register as you prepare for your new project.

Category			
Level 1	Level 2	Level 3	Level 4
Internal	Upper Management	Executive Oversight Committee	
		VP, Sales and Marketing	
		VP, Operations	
	Requester	VP, Administration	
		VP, Sales and Marketing	
		Manager, Community Relations	
	Project Team	Project Manager	
		Team Members	Customer Service Rep
			Community Relations Rep
			Human Resources Rep
	Groups Normally Involved	Finance	
		Facilities	
		Legal	
		Human Resources	
	Groups Just for This Project	Project Manager and Team Members from last year's blood drive	
External	Clients/Customers	Donors	Prior
			New
		Hospital and medical centers receiving blood from the drive	
	Vendors, Contractors	Attending nurses, food-service provider, facility's landlord, local blood center	
	Regulatory Agencies	Local board of health	
	Professional Societies	American Medical Association	
		American Association of Blood Banks	
	Public	Local Community	
		Local media	Local newspapers
			Local TV stations
		Local radio stations	

© John Wiley & Sons, Inc.

FIGURE 4-1: The beginning of a sample stakeholder register for an annual blood drive.

Ensuring your stakeholder register is complete and up-to-date

Many different groups of people may influence the success of or have an interest in your project. Knowing who these people are allows you to plan to involve them at the appropriate times during your project. Therefore, identifying all project stakeholders as soon as possible and reflecting any changes in those stakeholders as soon as you find out about them are important steps to take as you manage your project.



REMEMBER To ensure your stakeholder register is complete and up-to-date, consider the following guidelines:

- » **Eventually identify each stakeholder by position description and name.** You may, for example, initially identify people from sales and marketing as stakeholders. Eventually, however, you want to specify the particular people from that group — such as *brand manager for XYZ product, Sharon Wilson* — and their contact information.
- » **Speak with a wide range of people.** Check with people in different organizational units, from different disciplines, and with different tenures in the organization. Ask every person whether they can think of anyone else you should speak with. The more people you speak with, the less likely you are to overlook someone important.
- » **Allow sufficient time to develop your stakeholder register.** Start to develop your register as soon as you become project manager. The longer you think about your project, the more potential stakeholders you can identify. Throughout the project, continue to check with people to identify additional stakeholders.
- » **Include stakeholders who may play a role at any time during your project.** Your only job at this stage is to identify names so you don't forget them. At a later point, you can decide whether, when, and how to involve these people (see the later section "[Determining Whether Stakeholders Are Drivers, Supporters, or Observers](#)").
- » **Include team members' functional managers.** Include the people to whom the project manager and team members directly report.

Even though functional managers usually don't perform project tasks themselves, they can help ensure that the project manager and team members devote the time they originally committed to the project and that they have the resources necessary to perform their project assignments.

- » **Include a person's name on the stakeholder register for every role they play.** Suppose your manager plans to provide expert technical advice to your project team. Include your manager's name twice — once as your direct supervisor and once as the technical expert. If your manager is promoted but continues to serve as a technical advisor to your project, the separate listings remind you that a new person now occupies your direct supervisor's slot.
- » **Continue to add and remove names from your stakeholder register throughout your project.** Your stakeholder register evolves as you understand more about your project and as your project changes. Plan to review your register at regular intervals throughout the project to identify names that should be added or deleted. Encourage people involved in your project to continually identify new stakeholders as they think of them.
- » **When in doubt, write down a person's name.** Your goal is to avoid overlooking someone who may play an important part in your project. Identifying a potential audience member doesn't mean you have to involve that person; it simply means you have to consider her. Eliminating the name of someone who won't be involved is a lot easier than trying to add the name of someone who should be.

Using a stakeholder register template

A *stakeholder register template* is a predesigned stakeholder register that contains typical categories and stakeholders for a particular type of project. You may develop and maintain your own stakeholder register templates for tasks you perform, functional groups may develop and maintain stakeholder register templates for tasks they typically conduct, or your organization's project management office may develop and maintain templates for the entire organization.

Regardless of who maintains the template, it reflects people's cumulative experiences. As the organization continues to perform projects of this type, stakeholders that were overlooked in earlier efforts may be added and stakeholders that proved unnecessary removed. Using these templates can save you time and improve your accuracy.

Suppose you prepare the budget for your department each quarter. After doing a number of these budgets, you know most of the people who give you the necessary information, who draft and print the document, and who have to approve the final budget. Each time you finish another budget, you revise your stakeholder register template to include new information from that project. The next time you prepare your quarterly budget, you begin your stakeholder register with your template. You then add and subtract names as appropriate for that particular budget preparation.



REMEMBER When using stakeholder register templates, keep the following guidelines in mind:

- » **Develop templates for frequently performed tasks and for entire projects.** Stakeholder register templates for kicking off the annual blood drive or submitting a newly developed drug to the Food and Drug Administration are valuable. But so are templates for individual tasks that are part of these projects, such as awarding a competitive contract or printing a document. Many times, projects that appear totally new actually contain some tasks that you've done before. You can still reap the benefits of your prior experience by including the stakeholder register templates for these tasks in your overall project stakeholder register.
- » **Focus on position descriptions rather than the names of prior stakeholders.** Identify a stakeholder as *accounts payable manager* rather than *Bill Miller*. People come and go, but functions endure. For each specific project, you can fill in the appropriate names.

- » **Develop and modify your stakeholder register template from previous projects that actually worked, not from initial plans that looked good but lacked key information.** Often you develop a detailed stakeholder register at the start of your project but don't revise the register during the project or add stakeholders whom you overlooked in your initial planning. If you update your template with information from an initial list only, your template can't reflect the discoveries you made throughout the earlier project.
- » **Encourage your team members to brainstorm possible stakeholders before you show them an existing stakeholder register template.** Encouraging people to identify stakeholders without guidance or restrictions increases the chances that they'll think of stakeholders who were overlooked on previous projects.
- » **Use templates as starting points, not ending points.** Make clear to your team that the template isn't the final register. Every project differs in some ways from similar ones. If you don't critically examine the template, you may miss people who weren't involved in previous projects but whom you need to consider for this one.
- » **Reflect your different project experiences in your stakeholder register templates.** The post-project evaluation is an excellent time to review, critique, and modify your stakeholder register for a particular project (see [Chapter 17](#) for details on the post-project evaluation).



WARNING Templates can save time and improve accuracy. However, starting with a template that's too polished can suggest you've already made up your mind about the contents of your final list, which may discourage people from freely sharing their thoughts about other potential stakeholders. In addition, their lack of involvement in the development of the project's audience list may lead to their lack of commitment to the project's success.

Determining Whether Stakeholders Are Drivers, Supporters, or Observers

After you identify every one of your stakeholders, you need to determine which of the following groups those people fall into. Then you can decide whether to involve them and, if so, how and when:

- » **Drivers:** People who have some say in defining the results of your project. You're performing your project for these people.
- » **Supporters:** The people who help you perform your project. Supporters include individuals who authorize or provide the resources for your project as well as those who actually work on it.
- » **Observers:** People who are neither drivers nor supporters but who are interested in the activities and results of your project. Observers have no say in your project, and they're not actively involved in it. However, your project may affect them at some point in the future.

Separating stakeholders into these three categories helps you decide what information to seek from and share with each group, as well as to clarify the project decisions in which to involve them.

Suppose an IT group has the job of modifying the layout and content of a monthly sales report for all sales representatives. The vice president of sales requested the project, and the *chief information officer* (CIO — the head of IT's manager) approved it. As the project manager for this project, consider categorizing your project's stakeholders as follows:

- » **Drivers:** The vice president of sales is a driver because they have specific reasons for revising the report. The CIO is a potential driver because they may hope to develop certain new capabilities for their group through this project. Individual sales representatives are all drivers for this project because they'll use the redesigned report to support their work.

- » **Supporters:** The systems analyst who designs the revised report, the training specialist who trains the users, and the vice president of finance who authorizes the funds for changing the manual are all supporters.
- » **Observers:** The head of the customer service department is a potential observer because they hope your project will lead to an improved problem-tracking system this year.



WARNING Beware of supporters who try to act like drivers. In the preceding example, the analyst who finalizes the content and format of the report may try to include certain items that they think are helpful. However, only the real drivers should determine the specific data that go into the report. The analyst just determines whether including the desired data is possible and what doing so will cost.



REMEMBER Keep in mind that the same person can be both a driver and a supporter. For example, the vice president of sales is a driver for the project to develop a revised monthly sales report, but they are also a supporter if they have to transfer funds from the sales department budget to pay for developing the report.

The following sections help you identify when you need to involve drivers, supporters, and observers, and how to keep them involved.

INCLUDING A PROJECT CHAMPION

A *project champion* (or *project sponsor*) is a person in a high position in the organization who strongly supports your project; advocates for your project in disputes, planning meetings, and review sessions; and takes whatever actions are necessary to help ensure the successful completion of your project.

As soon as you start planning, find out whether your project has a champion. If it doesn't, try to recruit one. An effective project champion has the following

characteristics:

- Sufficient power and authority to resolve conflicts over resources, schedules, and technical issues
- A keen interest in the results of your project
- A willingness to have their name cited as a strong supporter of your project

Deciding when to involve your stakeholders

Projects pass through the following four phases as they progress from an idea to completion (see [Chapter 1](#) for detailed explanations of these phases):

- » Starting the project
- » Organizing and preparing
- » Carrying out the work
- » Closing the project

Plan to involve drivers, supporters, and observers in each phase of your project's life cycle. The following sections tell you how you can do so. See the later section "[Assessing Your Stakeholders' Power and Interest](#)" for information on what to consider when deciding how to involve different stakeholders.

Drivers

Keeping drivers involved in your project from start to finish is critical because they define what your project should produce, and they evaluate your project's success when it's finished. Their desires and your assessment of feasibility can influence whether you should pursue the project. Check out [Table 4-1](#) to see how to involve drivers during the four phases of your project.

Supporters

Involving supporters from start to finish is important since they perform and support the project work; supporters need to know about changing requirements so they can promptly identify and address problems.

Keeping them actively involved also sustains their ongoing motivation and commitment to the project. Check out [Table 4-2](#) to see how to involve supporters during your project’s four phases.

Observers

After you choose the observers with whom you want to actively share project information, involve them minimally throughout the project because they neither tell you what should be done nor help you do it. [Table 4-3](#) shows how you may keep observers involved.

TABLE 4-1 Involving Drivers in the Different Project Phases

<i>Phase</i>	<i>Involvement Level</i>	<i>How to Involve</i>
Starting the project	Heavy	Identify and speak with as many drivers as possible. If you uncover additional drivers later, explore with them the issues that led to the project; ask them to identify and assess any special expectations they may have.
Organizing and preparing	Moderate to heavy	Consult with drivers to ensure your project plan addresses their needs and expectations. Have them formally approve the plan before you start the actual project work.
Carrying out the work	Moderate	As the project gets underway, introduce the drivers to the project team. Have the drivers talk about their needs and interests to reinforce the importance of the project and help team members form a more accurate picture of project goals. In addition, have the team members talk to the drivers to increase the drivers’ confidence that the team members can successfully complete the project. While performing the project work, keep drivers apprised of project accomplishments and progress to sustain their ongoing interest and enthusiasm. Continually confirm that the results are meeting their needs.
Closing the project	Heavy	Have drivers assess the project’s results and determine whether their needs and expectations were met. Identify their recommendations for improving performance on similar projects in the future.

TABLE 4-2 Involving Supporters in the Different Project Phases

<i>Phase</i>	<i>Involvement Level</i>	<i>How to Involve</i>
Starting the project	Moderate	Wherever possible, have key supporters assess the feasibility of meeting driver expectations. If you identify key supporters later in the project, have them confirm the feasibility of previously set expectations.
Organizing and preparing	Heavy	Supporters are the major contributors to the project plan. Because they facilitate or do all the work, have them determine necessary technical approaches, schedules, and resources. Also have them formally commit to all aspects of the plan.
Carrying out the work	Heavy	Familiarize all supporters with the planned work. Clarify how the supporters will work together to achieve the results. Have supporters decide how they'll communicate, resolve conflicts, and make decisions during the course of the project. Throughout the project, keep supporters informed of project progress, encourage them to identify performance problems they encounter or anticipate, and work with them to develop and implement solutions to these problems.
Closing the project	Heavy	Have supporters conclude their different tasks. Inform them of project accomplishments and recognize their roles in project achievements. Elicit their suggestions for handling similar projects more effectively in the future.

TABLE 4-3 Involving Observers in the Different Project Phases

<i>Phase</i>	<i>Involvement Level</i>	<i>How to Involve</i>
Starting the project	Minimal	Inform observers of your project's existence and its main goals.
Organizing and preparing	Minimal	Inform observers about the project's planned outcomes and time-frames.
Carrying out the work	Minimal	Tell observers that the project has started and confirm the dates for planned milestones. Inform observers of key project achievements.

<i>Phase</i>	<i>Involvement Level</i>	<i>How to Involve</i>
Closing the project	Minimal	When the project is done, inform observers about the project's products and results.



TIP Because observers don't directly influence or affect your project, be sure to carefully manage the time and effort you spend sharing information with them. When deciding whom to involve and how to share information with them, consider the following:

- » Their level of interest in your project
- » The likelihood that your project will affect them at some point in the future
- » The need to maintain a good working relationship with them

Using different methods to involve your stakeholders

Keeping drivers, supporters, and observers informed as you progress in your project is critical to the project's success. Choosing the right method for involving each stakeholder group can stimulate that group's continued interest and encourage its members to actively support your work. Consider the following approaches for keeping your project stakeholders involved throughout your project:

- » **One-on-one meetings:** These meetings (which are formal or informal discussions with one or two other people about project issues) are particularly useful for interactively exploring and clarifying special issues of interest with a small number of people.
- » **Group meetings:** These meetings are planned sessions for some or all team members or stakeholders. Smaller meetings are useful to brainstorm project issues, reinforce team member roles, and develop

mutual trust and respect among team members. Larger meetings are useful to present information of general interest.

- » **Informal written correspondence:** These are notes, messages, and emails that help you document informal discussions and share important project information.
- » **More formal information-sharing vehicles:** Information resources such as project newsletters or sites on the organization's intranet may be useful for sharing nonconfidential and noncontroversial information with larger groups of stakeholders.
- » **Written approvals:** These include a technical approach to project work or formal agreements about a product, schedule, or resource commitment) and they serve as records of project decisions and achievements.

Flip to [Chapter 15](#) for additional suggestions for sharing information about your project's ongoing performance.

Making the most of your stakeholders' involvement

To maximize your stakeholders' involvement and contributions, follow these guidelines throughout your project:

- » **Involve stakeholders early in the project planning if they have a role later on.** Give your stakeholders the option to participate in planning even if they don't perform until later in the project. Sometimes they can share information that'll make their tasks easier. At the least, they can reserve time to provide their services when you need them.
- » **If you're concerned with the legality of involving a specific stakeholder, check with your legal department or contracts office.** Suppose you're planning to award a competitive contract to buy certain equipment. You want to know whether prospective bidders typically have this equipment on hand and how long it'll take to receive it after you award the contract. However, you're concerned

that speaking to potential contractors in the planning phase may tip them off about the procurement and lead to charges of favoritism by unsuccessful bidders who didn't know about the procurement in advance.

Instead of ignoring this important stakeholder, check with your contracts office or legal department to determine how you can get the information you want and still maintain the integrity of the bidding process.

- » **Develop a plan with all key stakeholders to meet their information needs and interests as well as yours.** Determine the information they want and the information you believe they need. Also decide when to provide that information and in what format. Finally, clarify what you want from them and how and when they can provide it.
- » **Always be sure you understand each stakeholder's "what's in it for me" (WIIFM).** Clarify why seeing your project succeed is in each stakeholder's interest. Throughout your project, keep reminding your stakeholders of the benefits they'll realize when your project's complete and the progress your project has made toward achieving those benefits. Find out more about identifying project benefits for different stakeholders in [Chapter 16](#).

Displaying Your Stakeholder Register

You're concerned with two issues when developing the format and content of your stakeholder register:

- » Increasing your confidence that you identified all appropriate stakeholders
- » Helping others suggest people not on the register who should be included and people on the register who possibly should not

[Figure 4-2](#) shows a sample stakeholder register format you may use for your stakeholder register. The format includes three major categories of information:

- » The hierarchical structure of the categories in which stakeholders are located
- » The specific identifiers of each stakeholder (job title and name)
- » The stakeholder’s role with regard to the project (driver, supporter, or observer; see the earlier section “[Determining Whether Stakeholders Are Drivers, Supporters, or Observers](#)”)



TIP

Feel free to add columns to your stakeholder register for optional information, such as email, phone, location or time zone, and so on.

Category				Job Title (or Position)	Name (Last, First)	Role *(D, S, O)	...
Level 1	Level 2	Level 3	...				

Add additional columns as needed

* D = Driver S = Supporter O = Observer

© John Wiley & Sons, Inc.

FIGURE 4-2: A sample stakeholder register format.

Confirming Your Stakeholders' Authority

In project terms, *authority* refers to the overall right to make project decisions that others must follow, including the right to apply project resources, expend funds, or give approvals. Having opinions about how an aspect should be addressed is different from having the authority to decide how it will be addressed. Mistaking a person's level of authority can lead to frustration as well as wasted time and money (see [Chapter 12](#) for more on authority).



REMEMBER Confirm that the people you've identified as stakeholders have the authority to make the decisions they need to make to perform their tasks. If they don't have that authority, find out who does and how to bring those people into the process.

Take the following steps to define each stakeholder's authority as early as possible in your projects:

- 1. Clarify each stakeholder's tasks and decisions.**

Define with each person their tasks and their role in those tasks. For example, will they just work on the task, or will they also approve the schedules, resource expenditures, and work approaches?

- 2. Ask each stakeholder what their authority is regarding each decision and task.**

Ask about individual tasks rather than all issues in a particular area. For example, a person can be more confident about their authority to approve supply purchases up to \$5,000 than about their authority to approve all equipment purchases, no matter the type or amount.



REMEMBER Clarify decisions that the stakeholder can make. For decisions needing someone else's approval, find out whose approval they need. (Ask — never assume!)

3. Ask each stakeholder how they know what authority they have.

Does a written policy, procedure, or guideline confirm the authority? Did the person's manager tell them in conversation? Is the person just assuming? If the person has no specific confirming information, encourage them to get it.

4. Check out each stakeholder's history of exercising authority.

Have you or other people worked with this person in the past? Have they been overruled on decisions that they said they were authorized to make? If so, ask them why they believe they won't be similarly overruled this time.

5. Verify whether anything has recently changed regarding each stakeholder's authority.

Do you have any reason to believe that this person's authority has changed? Are they new to their current group or position? Have they recently started working for a new manager? If any of these situations exists, encourage the person to find specific documentation to confirm their authority for their benefit as well as yours.



REMEMBER Reconfirm the information in these steps when a particular stakeholder's decision-making assignments change. Suppose, for example, that you initially expect all individual purchases on your project to be at or under \$2,500. Bill, the team representative from the finance group, assures you that he has the authority to approve such purchases for your project without checking with his manager. Midway through the project, you find that you have to purchase a

piece of equipment for \$5,000. Be sure to verify with Bill that he can personally authorize this larger expenditure. If he can't, find out whose approval you need and plan how to get it.

Assessing Your Stakeholders' Power and Interest

A stakeholder's potential impact on a project depends on the power they can exercise and the interest they have in exercising that power. Assessing the relative levels of each helps you decide with whom you should spend your time and effort to realize the greatest benefits.

Power is a person's ability to influence the actions of others. This ability can derive either from the direct authority the person has to require people to respond to their requests (*ascribed power*; refer to the preceding section and to [Chapter 12](#) for more about authority) or the ability they have to induce others to do what they ask because of the respect they have for them professionally or personally (*achieved power*). (See [Chapter 16](#) for more information on these two types of power.) In either case, the more power a person has, the better able they are to marshal people and resources to support your project. Typically, drivers and supporters have higher levels of power over your project than observers do.

On the other hand, a person's *interest* in something is how much they care or are curious about it or how much they pay attention to it. The more interested a person is in your project, the more likely they are to want to use their power to help the project succeed.

You can define a stakeholder's relative levels of power and interest related to your project as being either *high* or *low*. You then have four possible combinations for each stakeholder's relative levels of power and interest. The particular values of a stakeholder's power and interest ratings suggest the chances that the stakeholder may have a significant impact on your project and, therefore, the relative importance of keeping that stakeholder interested and involved in your project.



TIP

Most often, you base the assessments of a stakeholder's power over and interest in your project on the aggregated individual, subjective opinions of several parties: you, your team members, your project's other stakeholders, people who have worked with the stakeholder on other projects, subject matter experts, and/or the stakeholder. If you assign a value of *1* to each individual rating of *high* and *0* to each individual rating of *low*, you'd rate a stakeholder's power or interest as *high* if the average of the individual assessments were 0.5 or greater and *low* if the average were below 0.5.

[Figure 4-3](#) depicts a *Power-Interest Grid*, which represents these four possible power-interest combinations as distinct quadrants on a two-dimensional graph. As the project manager, you should spend a minimal amount of time and effort with stakeholders who have low levels of both power and interest (Quadrant I). Spend increasingly greater amounts of time and effort with stakeholders who have a low level of power and a high level of interest (Quadrant II) and a low level of interest and a high level of power (Quadrant III), respectively. You should spend the most time and effort keeping stakeholders with high degrees of both power and interest (Quadrant IV) informed and involved (check out [Chapter 15](#) for different ways to communicate with your project's stakeholders).

A Power-Interest Grid

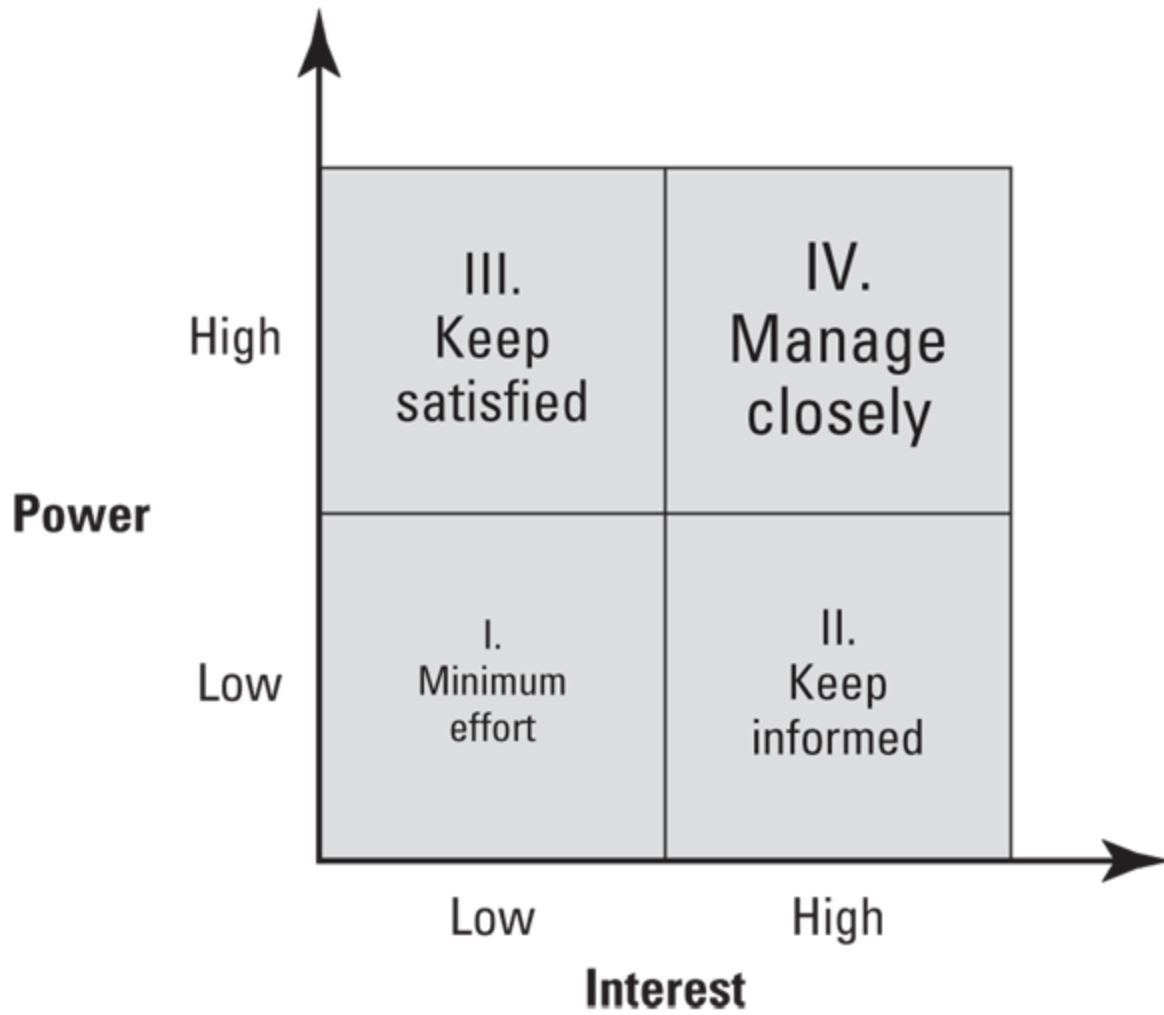

© John Wiley & Sons, Inc.

FIGURE 4-3: Involving stakeholders with different levels of power and interest in your project.

Relating This Chapter to the PMP Exam and PMBOK 7

[Table 4-4](#) notes topics in this chapter that may be addressed on the Project Management Professional (PMP) certification exam and that are also included in *A Guide to the Project Management Body of Knowledge, 7th Edition (PMBOK 7)*.

TABLE 4-4 Chapter 4 Topics in Relation to the PMP Exam and PMBOK 7

Topic	Location in This Chapter	Location in PMBOK 7	Comments
Definition of project stakeholder	“Understanding Your Project’s Stakeholders”	2.1. Stakeholder Performance Domain	Project drivers and supporters referred to in this book together are the same as the project stakeholders mentioned in <i>PMBOK 7</i> . <i>PMBOK 7</i> addresses stakeholders only (and ignores the category of observers mentioned in this book) when discussing people or organizations to consider involving in your project.
Developing a stakeholder register	“Developing a Stakeholder Register”	4.6.2. Logs and Registers	<i>PMBOK 7</i> defines the stakeholder register but does not explain how to develop one.
Examples of project stakeholders	“Developing a Stakeholder Register”	2.1. Stakeholder Performance Domain	The examples of stakeholders in <i>PMBOK 7</i> are similar to the examples of drivers and supporters mentioned in this book.
Classifying stakeholders as drivers, supporters, or observers	“Determining Whether Stakeholders Are Drivers, Supporters, or Observers”	2.1.1.2. Understand and Analyze	<i>PMBOK 7</i> considers drivers and supporters (although it doesn’t refer to them by those names) only when discussing people who may affect your project.

Topic	Location in This Chapter	Location in PMBOK 7	Comments
Keeping stakeholders involved	“Determining Whether Stakeholders Are Drivers, Supporters, or Observers”	2.1.1. Stakeholder Engagement 4.6.3. Plans	The two discussions of how and when to involve stakeholders address similar approaches and alternatives.
Conducting a stakeholder analysis	“Assessing Your Stakeholders’ Power and Interest”	2.1. Stakeholder Performance Domain 4.4.1. Data Gathering and Analysis	The two discussions of why and how to conduct a stakeholder analysis address similar points.

Chapter 5

Clarifying What You're Trying to Accomplish — And Why

IN THIS CHAPTER

- » Identifying your project's purpose with the scope statement
 - » Understanding how your project fits into the big picture
 - » Defining project constraints — and working with them
 - » Making assumptions to deal with the unknowns of your project
 - » Presenting your scope statement in a concise document
-

All projects are created for a reason; someone identifies a need and devises a project to address that need. How well the project ultimately addresses that need defines the project's success or failure.

This chapter helps you develop a mutual agreement between your project's requesters and your project team about the project's goals and expectations. It also helps you establish the conditions necessary to perform the project work.

Defining Your Project with a Scope Statement

A *scope statement* is a written confirmation of the results your project will produce and the constraints and assumptions under which you will work. Both the people who requested the project and the project team should agree to all terms in the scope statement before actual project work begins.

A good scope statement includes the following information:

- » **Justification:** A brief statement regarding the business need your project addresses. A more detailed discussion of project justification appears in the project charter (see [Chapter 3](#) for more on this).
- » **Product scope description:** The characteristics of the products, services, and/or results your project will produce.
- » **Acceptance criteria:** The conditions that must be met before project deliverables are accepted.
- » **Deliverables:** The products, services, and/or results your project will produce (also referred to as *objectives*).
- » **Project exclusions:** Statements about what the project will not accomplish or produce.
- » **Constraints:** Restrictions that limit what you can achieve, how and when you can achieve it, and how much achieving it can cost.
- » **Assumptions:** Statements about how you will address uncertain information as you conceive, plan, and perform your project.



REMEMBER Think of your scope statement, when viewed together with the other components of your project plan, as a binding agreement in which

- » You and your team commit to producing certain results.
Your project's requesters commit that they'll consider your project 100 percent successful if you produce these results.
- » You and your team identify all restrictions regarding your approach to the work and the resources you need to support your work.
Your project's requesters agree that there are no restrictions other than the ones you've identified and that they'll provide you the support you declare you need.
- » You and your team identify all assumptions you made when setting the terms of your scope statement.

Your project's requesters agree that, if any of these assumptions prove to be invalid, you may have to modify some or all of your project plans.

DOCUMENTS CLOSELY RELATED TO THE SCOPE STATEMENT

Your organization may use a number of other documents, like the ones we list here, that address issues similar to those included in the scope statement. When you use these other documents as sources of information to prepare or describe your project plan, be careful to note how they differ from the scope statement:

- **Market requirements document:** A formal request to develop or modify a product. This document (typically prepared by a member of your organization's sales and marketing group) may lead to the creation of a project. However, in its original form, this document reflects only the *desires* of the person who wrote it. It doesn't reflect an assessment of whether meeting the request is possible or in the organization's best interest, nor is it a commitment to meet the request.
- **Business requirements document:** A description of the business needs that a requested product, service, or system must address.
- **Technical requirements, specifications document, or product requirements document:** A description of the characteristics that the products and services produced must have.
- **Project request:** A written request for a project by a group within the organization. The project request indicates a desire for a project rather than a mutual agreement and commitment to perform it.
- **Statement of work:** A narrative description of products, services, or results to be supplied by a project.
- **Project profile:** A document that highlights the key information about a project (sometimes also called a *project summary* or a *project abstract*).
- **Project charter:** A document issued by upper management that formally establishes a project and authorizes the project manager to use organizational resources to perform project activities.
- **Work order:** A written description of work that people or groups within your organization will perform in support of your project. The signed work order focuses on work performance rather than overall project outcomes.
- **Contract:** A legal agreement for providing specified goods or services.

MAKING A POSITIVE FIRST IMPRESSION: THE PROJECT TITLE

To accomplish a successful project, a group of focused and motivated people must effectively and efficiently work together to produce an agreed-upon set of desired results. From the beginning of the project, these people must have all the information they need to perform their assigned tasks, as well as the motivation and commitment to overcome any challenges they may encounter as they proceed with their project work. One of the first items you can use to develop these essential information-sharing and commitment-building processes is your project's title.

Although one important use of the project title is to serve as an identifier for project information and materials, if written well, the title can also serve to

- Announce your project's existence
- Reveal what the project is about
- Stimulate curiosity and interest in the project
- Evoke positive feelings about the project

Of course, for the title to accomplish these goals, the following must happen:

- People must read the title.
- The title must include information about the project's intended results.
- People must be able to relate to the title.
- People must remember the title.

You can help ensure that your title meets all these requirements by adhering to the following guidelines when writing it:

- Know your stakeholders — their interests, knowledge, and communication preferences (see [Chapter 4](#) for more information).
- Keep it to one sentence.
- Make it reader-friendly by printing it in a sufficiently large font in a color that contrasts effectively with its background.
- Make it a mini-abstract of your project by stating the main intended results.
- Include the most important words first.
- Double-...no, triple-check that all information is accurate.
- Remove unnecessary words (like *a* and *the*) and any redundant information.
- Minimize your use of technical jargon and acronyms.

A couple years back, a colleague, Mariella, mentioned to a few of us at lunch that she was starting up a new project and soliciting suggestions for how she might attract the most qualified people to join her project team. We explained what a big influence the title can have on people's understanding and feelings about a project and how she could go about writing hers most effectively. She responded that she was currently overwhelmed with "important" tasks she had to accomplish to get the project off the ground and that she didn't have time to worry about writing a "perfect project title." After all, she declared, the people in her organization were highly trained and capable professionals who certainly wouldn't let their feelings toward her project be influenced by something as inconsequential as its official title.

When we ran into Mariella again a few weeks later, we asked how her new project was progressing. She said she was extremely concerned because none of the people she had hoped would join her project team had even asked what the project was about. Surprised, we asked what title she had settled on for the project. She looked a bit annoyed but pointed to the label from a large stack she had printed up to be placed on project documents and materials. It simply said: "Documentation Team Project."

Is it any wonder that no one was interested in finding out about this project, much less volunteering to join the team that would perform it? Here are just two of the most glaring problems with this title:

- Only the first two words of the title convey any information about the project. Stating that it's a "Project" tells you nothing you didn't already know.
- It's ambiguous. Is this a project that's being performed by the Documentation Team, or is it being performed to study the operational effectiveness of the Documentation Team, or something else entirely?

Whether or not you acknowledge it, your project title will affect people's knowledge and feelings about your project. You can choose to write a title that will influence people in ways that you want, or you can write it with no consideration for how it will affect your project's potential stakeholders. Just know that not considering how it will affect others doesn't mean it won't affect them.

A well-written scope statement is an important resource for helping to manage stakeholder expectations.



REMEMBER Of course, predicting the future is impossible. In fact, the further into the future you try to look, the less certain your predictions can be. However, your scope statement represents your project commitments based on what you know today and expect to be true in the future. If and when situations change, you have to assess the effect of the changes on all aspects of your project and propose the necessary changes to your scope statement. Your project's requesters always have the option of either accepting your proposed changes (and allowing the project to continue) or canceling your project.

Looking at the Big Picture: Explaining the Need for Your Project

Understanding the situation and thought processes that led to your project's creation helps ensure that you and your project successfully meet people's expectations. This section helps you clarify your project's justification and the desired deliverables.

Figuring out why you're doing the project

When you take on a project, *why* you're doing it may seem obvious — because your manager told you to. The real question, however, isn't why you chose to accept the assignment but why the project must be done (by you or anyone else) in the first place.

The following sections help you identify people who may benefit from your project, so you can then determine how their expectations and needs help justify the project.

Identifying the initiator

Your first task in discovering your project's underlying justification is to determine who had the original idea that led to your project (this person is called the *project's initiator*). Project success requires that, at a minimum, you meet this person's needs and expectations.



REMEMBER Identifying your project's initiator is easy when they are the person who directly assigns it to you. More likely, however, the person who gives you the project is passing along an assignment they received from someone else. If your project has passed through several people before it reaches you, you may have difficulty determining who really had the initial idea. Not to mention, the original intent may have become blurred if people in the chain purposely or inadvertently changed the assignment a little as they passed it on.

To determine who came up with the original idea for your project, take the following steps:

- 1. Ask the person who assigns you the project whether they originated the idea.**
- 2. If that person didn't initiate the idea, ask the following questions:**
 - Who gave them the assignment?
 - Who else, if anyone, was involved in passing on the assignment?
 - Who had the original idea for the project?
- 3. Check with all the people you identified in Step 2 and ask them the same questions.**
- 4. Check the following documentation that may confirm who originally had the idea:**
 - Minutes from division-, department-, and organization-wide planning and budget sessions

- Correspondence and email referring to the project
- Reports of planning or feasibility studies

A *feasibility study* is a formal investigation to determine the likely success of performing certain work or achieving certain results.

In addition to helping you identify the people who initiated your project, these written sources may shed light on what these people hope to get from it.

5. Consult with people who may be affected by or are needed to support your project; they may know who originated the idea.



TIP Be as specific as possible when specifying your project initiator. In other words, don't write "The sales department requested promotional literature for product Alpha." Instead, write "Mary Smith, the sales representative for the northeast region, requested promotional literature for product Alpha."

Be sure to distinguish between drivers and supporters as you seek to find your project's initiator (see [Chapter 4](#) for more information about drivers and supporters):

- » *Drivers* have some say when defining the results of the project. They tell you what you *should* do.
- » *Supporters* help you perform your project. They tell you what you *can* do.

For example, the vice president of finance who requests a project to upgrade the organization's financial information systems is a project driver. The manager of the computer center who must provide staff and resources to upgrade the organization's information systems is a project supporter.

Sometimes supporters claim to be drivers. For example, when you ask the manager of the computer center, they may say they initiated the project. In reality, however, the manager authorized the people and funds to perform the project, but the vice president of finance initiated the project.

Determining who is contributing funds to support the project

People who contribute funds to support project activities are called *project owners* or *sponsors* (see [Chapter 11](#) for more on these important project stakeholders). These people never contribute funds to support a project unless they expect to benefit in some way from the project's end results. Identify them and their specific project expectations early in the life of the project, and communicate with them frequently throughout the project to determine whether their expectations change.

Recognizing other people who may benefit from your project

Although they may not have initiated the idea, other people may benefit from your completed project. They may be people who work with, support, or are clients of your project's drivers, or they may have performed similar projects in the past. They may have expressed interests or needs in areas addressed by your project in meetings, correspondence, or informal conversations.

Identify these other people as soon as possible to determine what their particular needs and interests are and how you can appropriately address them. These additional stakeholders may include people who

- » Know the project exists and have expressed an interest in it
- » Know it exists but don't realize it can benefit them
- » Are unaware of your project

Identify these additional stakeholders by doing the following:

- » Review all written materials related to your project.
- » Consult with your project's drivers and supporters.

- » Encourage everyone you speak to about the project to identify others who may benefit from it.



WARNING As you identify people who can benefit from your project, also identify people who strongly oppose it. Figure out why they oppose your project and whether you can address their concerns. Take the time to determine whether they may be able to derive any benefits from your project, and, if they can, explain these benefits to them. If they continue to oppose your project, make a note in your risk-management plan about their opposition and how you plan to deal with it (see [Chapter 10](#) for how to analyze and plan for project risks and uncertainties).

Distinguishing the project champion

A *project champion* is a person in a high position in the organization who strongly supports your project; advocates for your project in disputes, planning meetings, and review sessions; and takes necessary actions to help ensure that your project is successful.

Sometimes the best champion is one whose support you never have to use. Just knowing that this person supports your project helps other people appreciate its importance and encourages them to work diligently to ensure its success.



TIP Check with your project's drivers and supporters to find out whether your project already has a champion. If it doesn't, work hard to recruit one by looking for people who can reap benefits from your project and who have sufficient power and influence to encourage serious, ongoing organizational commitment to your project. Explain to these people why the success of your project is in their best interest and how you may need their specific help as your project progresses. Assess how interested they are in your

project and how much help they're willing to provide. (Flip to [Chapters 4](#) and [11](#) for more information on project champions.)

Considering people who'll implement the results of your project

Most projects create a product or service to achieve a desired result. Often, however, the person who asks you to create the product or service isn't the one who'll actually use it.

Suppose your organization's director of sales and marketing wants to increase annual sales by 10 percent in the next fiscal year. This person decides that developing and introducing a new product, XYZ, will allow them to achieve this goal. However, they won't actually go to all your organization's customers and sell them XYZ; their sales staff will. Even though they didn't come up with the idea to develop XYZ, the sales staff may have strong opinions about the characteristics XYZ should have — and so will the customers who ultimately buy (or don't buy!) the product.

To identify the real users of project products and services, try to do the following early in your project planning:

- » Clarify the products and services that you anticipate producing.
- » Identify exactly who will use these products and services and how they'll use them.

After you identify these people, consult with them to determine any additional interests or needs they may have that your project should also address.

Determining your project drivers' real expectations and needs

The needs that your project addresses may not always be obvious. Suppose, for example, that your organization decides to sponsor a blood drive. Is the real reason for your project to address the shortage of blood in the local hospital or to improve your organization's image in the local community?

The needs your project must satisfy to successfully achieve its purpose are termed your project's *requirements*.

When you clearly understand your project's requirements, you can

- » Choose project activities that enable you to accomplish the true desired results (see [Chapter 6](#) for information on identifying project activities).
- » Monitor performance during and at the end of the project to ensure that you're meeting the real needs (see [Chapter 14](#) for more information on how to track a project during performance).
- » Realize when the project isn't meeting the real needs so that you can suggest modifying or canceling it.

When you're initially assigned a project, you hope you're told the products you're supposed to produce and the needs you're supposed to address. However, often you're told what to produce (the outcomes), but you have to figure out the needs yourself.



REMEMBER Consider the following questions as you work to define your project's requirements:

- » **What needs do people want your project to address?** Don't worry at this point whether your project actually can address these needs or whether it's the best way to address the needs. You're just trying to identify the hopes and expectations that led to this project in the first place.
- » **How do you know the needs you identify are the real hopes and expectations that people have for your project?** Determining people's real thoughts and feelings can be difficult. Sometimes they don't want to share them; sometimes they don't know how to clearly express them.

When speaking with people to determine the needs your project should address, try the following techniques:

- » Encourage them to speak at length about their needs and expectations.
- » Listen carefully for any contradictions.
- » Encourage them to clarify vague ideas.
- » Try to confirm your information from two or more independent sources.
- » Ask them to indicate the relative importance of addressing each of their needs.

The following scheme is useful for prioritizing a person's needs:

- » **Must have:** The project must address these needs, at the very least.
- » **Should have:** The project should address these needs, if at all possible.
- » **Nice to have:** It would be nice for the project to address these needs, if doing so doesn't negatively affect anything else.

See whether your organization performed a formal cost-benefit analysis for your project. A *cost-benefit analysis* is a formal identification and assessment of the following (see [Chapter 3](#) for details):

- » The benefits anticipated from your project
- » The costs of:
 - Performing your project
 - Using and supporting the products or services produced by your project

The cost-benefit analysis documents the results that people were counting on when they decided to proceed with your project. Therefore, the analysis is an important source for the real needs that your project should address.

Confirming that your project can address people's needs

Although needs may be thoroughly documented (see the preceding section), you may have difficulty determining whether your project can successfully address those needs. On occasion, companies fund formal feasibility studies to determine whether a project can successfully address a particular need.

Other times, however, your project may be the result of a brainstorming session or someone's creative vision. In this case, you may have less confidence that your project can accomplish its expected results. Don't automatically reject a project at this point, but do aggressively determine the chances for success and the actions you can take to increase these chances. If you can't find sufficient information to support your analysis, consider asking for a formal feasibility study.



REMEMBER If you feel the risk of project failure is too great, share your concerns with the key decision-makers and explain why you recommend not proceeding with your project. See the discussion of risk management in [Chapter 10](#) for more information.

Uncovering other activities that relate to your project

Your project doesn't exist in a vacuum. It may require results from other projects, it may generate products that other projects will use, and it may address needs that other projects also address. For these reasons, you need to identify projects related to yours as soon as possible so you can coordinate the use of shared personnel and resources and minimize unintended overlap in project activities and results.

Check the following sources to identify projects that may be related to yours:

- » Your project's stakeholders
- » Centrally maintained lists of projects planned or being performed by your organization

- » Organization-wide information-sharing vehicles, such as newsletters or your organization's intranet
- » Your organization's project management office (PMO)
- » Upper-management committees responsible for approving and overseeing your organization's projects
- » Your organization's finance department, which may have established labor or cost accounts for such projects
- » Your organization's procurement department, which may have purchased goods or services for such projects
- » Your organization's information technology department, which may be storing, analyzing, or preparing progress reports for such projects
- » Functional managers whose people may be working on such projects

Emphasizing your project's importance to your organization

How much importance your organization places on your project directly influences the chances for your project's success. When conflicting demands for scarce resources arise, resources usually go to those projects that can produce the greatest benefits for the organization.

Your project's perceived value depends on its intended benefits and people's awareness of those benefits. Take the following steps to help people understand how your project will support the organization's priorities:

1. Look for existing statements or documents that confirm your project's support of your organization's priorities.

Consult the following sources to find out more about your organization's priorities:

- **Long-range plan:** A formal report that identifies your organization's overall direction, specific performance targets, and individual initiatives for the next one to five years
- **Annual budget:** The detailed list of categories and individual initiatives that your organization will financially support

during the year

- **Capital appropriations plan:** The itemized list of all planned expenditures (over an established minimum amount) for facilities and equipment purchases, renovations, and repairs during the year
- **Your organization's key performance indicators (KPIs):** Performance measures that describe your organization's progress toward its goals

When you review these documents, note whether your project or its intended outcome is specifically mentioned.

In addition, determine whether your organization has made specific commitments to external customers or upper management related to your project's completion.

2. Describe in your brief statement of justification how your project relates to the organization's priorities.

Mention existing discussions of your project from the information sources mentioned in the preceding step. If your project isn't specifically referenced in these sources, prepare a written explanation of how your project and its results will impact the organization's priorities.

Occasionally, you may have a hard time identifying specific results that people expect your project to generate. Perhaps the person who initiated the project has assumed different responsibilities and no longer has any interest in it, or maybe the original need the project was designed to address has changed. If people have trouble telling you how your project will help your organization, ask them what would happen if you didn't perform your project. If they conclude that it wouldn't make a difference, ask them how you can modify your project to benefit the organization. If they don't think your project can be changed to produce useful results, consider suggesting that the project be canceled.



REMEMBER Organizations are consistently overworked and understaffed. Spending precious time and resources on a project that everyone agrees will make no difference is the last thing your organization needs or wants. More likely, people do realize that your project can have a positive impact on the organization. Your job, then, is to help these people consistently focus on the valuable results your project has to offer.

Being exhaustive in your search for information



TIP In your quest to find out what your project is supposed to accomplish and how it fits into your organization's overall plans, you have to seek information that's sensitive, sometimes contradictory, and often unwritten. Getting this information isn't always easy, but following these tips can help make your search more productive:

- » **Try to find several sources for the same piece of information.** The more independent sources that contain the same information, the more likely the information is to be correct.
- » **Whenever possible, get information from primary sources.** A *primary source* contains the original information. A *secondary source* is someone else's report of the information from the primary source.

Suppose you need information from a recently completed study. You can get the information from the primary source (which is the actual report of the study written by the scientists who performed it), or you can get it from secondary sources (such as articles in magazines or scientific journals by authors who paraphrased and summarized the original report).



WARNING The further your source is from the primary source, the more likely the secondary information differs from the real information.

- » **Look for written sources, because they're the best.** Check relevant minutes from meetings, correspondence, email, reports from other projects, long-range plans, budgets, capital improvement plans, market requirement documents, and cost-benefit analyses.
- » **Speak with two or more people from the same area to confirm information.** Different people have different styles of communication as well as different perceptions of the same situation. Speak with more than one person, and compare their messages to determine any contradictions.

If you get different stories, speak with the people again to verify their initial information. Determine whether the people you consulted are primary or secondary sources (primary sources tend to be more accurate than secondary ones). Ask the people you consulted to explain or reconcile any remaining differences.
- » **When speaking with people about important information, arrange to have at least one other person present.** Doing so allows two different people to interpret what they hear from the same individual.
- » **Write down all information you obtain from personal meetings.** Share your written notes and summaries with other people who were present at the meeting to ensure that your interpretation is correct and to serve as a reminder of agreements made during the meeting.
- » **Plan to meet at least two times with your project's key stakeholders.** Your first meeting starts them thinking about issues. Allow some time for them to think over your initial discussions and to think of new ideas related to those issues. A second meeting gives you a chance to clarify any ambiguities or inconsistencies from the first session. (See [Chapter 4](#) for more information on project stakeholders.)

- » **Practice active listening skills in all your meetings and conversations.** See [Chapter 15](#) for information on how to practice active listening.
- » **Whenever possible, confirm what you heard in personal meetings with written sources.** When you talk with people, they share their perceptions and opinions. Compare those perceptions and opinions with written, factual data (from primary sources, if possible). Discuss any discrepancies with those same people.

Drawing the line: Where your project starts and stops

Sometimes your project stands alone, but more often it's only one of several related efforts to achieve a common result. You want to avoid duplicating the work of these other related projects, and, where appropriate, you want to coordinate your efforts with theirs.

Your description of your project's scope of work should specify clearly where your project starts and where it ends. Suppose your project is to develop a new product for your organization. You may frame your project's scope description as follows:

This project entails designing, developing, and testing a new product.

If you feel your statement is in any way ambiguous, you may clarify your scope further by stating what you will not do:

This project won't include finalizing the market requirements or launching the new product.



TIP To make sure your project's scope of work description is clear, do the following:

- » **Check for hidden inferences.** Suppose your manager has asked you to design and develop a new product. Check to be sure they don't assume you'll also perform the market research to determine the new product's characteristics.
- » **Use words that clearly describe intended activities.** Suppose your project entails *the implementation of a new information system*. Are you sure that everyone defines *implementation* in the same way? For instance, do people expect it to include installing the new software, training people to use it, evaluating its performance, fixing problems with it, or something else?
- » **Confirm your understanding of your project's scope with your project's drivers and supporters.**

Here's an example: Mariella (yes, the same Mariella from our last anecdote!) had an assignment to prepare for the competitive acquisition of certain equipment. She developed a plan to include the selection of the vendor, award of the contract, and production and delivery of the equipment. Her manager, Gail, was stunned by Mariella's project estimate of six months and \$500,000. Gail thought it would take less than two months and cost less than \$25,000.

After a brief discussion with Gail, Mariella realized her only job was to select the potential vendor, not place the order and have the equipment manufactured and delivered. Although she clarified her misunderstanding, she still wondered aloud, "But why would we select a vendor if we didn't want to actually buy the equipment?"

Of course, she missed the point. The question wasn't whether the company planned to buy the equipment (certainly, the intention to buy the equipment was the reason for her project). The real question was whether her project or a different project in the future would purchase the equipment.

Stating your project's objectives

As mentioned earlier in this chapter, *objectives* are outcomes your project will produce (they're also referred to as *deliverables*). Your project's outcomes may be products or services you develop or the

results of using these products and services. The more clearly you define your project’s objectives, the more likely you are to achieve them. Include the following elements in your objectives:

- » **Statement:** A brief narrative description of what you want to achieve
- » **Measures:** Indicators you’ll use to assess your achievement
- » **Performance targets:** The value(s) of each measure that defines success

Suppose you take on a project to reformat a report that summarizes monthly sales activity. You may frame your project’s objective as shown in [Table 5-1](#).

TABLE 5-1 An Illustration of a Project Objective (Deliverable)

<i>Statement</i>	<i>Measures</i>	<i>Performance Targets</i>
A revised report that summarizes monthly sales activity	Content	Report must include total number of items sold, total sales revenue, and total number of returns for each product line.
	Schedule	Report must be operational by August 31.
	Budget	Development expenditures are not to exceed \$40,000.
	Approvals	New report format must be approved by the vice president of sales, regional sales manager, district sales manager, and sales representatives.



WARNING Sometimes people try to avoid setting a specific target by establishing a range of values that defines successful performance. But setting a range is the same as avoiding the issue. Suppose you’re a sales representative and your manager says you’ll be successful if you achieve \$20 million to \$25 million in sales for the

year. As far as you're concerned, you'll be 100 percent successful as soon as you reach \$20 million. Most likely, however, your manager will consider you 100 percent successful only when you reach \$25 million. Although you and your manager appeared to reach an agreement, you didn't.

In the following sections, we explain how to create clear and specific objectives, identify all types of objectives, and respond to resistance to objectives.

Making your objectives clear and specific



REMEMBER You need to be crystal clear when stating your project's objectives. The more specific your project objectives are, the greater your chances are of achieving them. Here are some tips for developing clear objectives:

- » **Be brief when describing each objective.** If you take an entire page to describe a single objective, most people won't read it. Even if they do read it, your objective probably won't be clear and may have multiple interpretations.
- » **Don't use technical jargon or acronyms.** Each industry (such as pharmaceuticals, telecommunications, finance, and insurance) has its own vocabulary, and so does each company within that industry. Within companies, different departments (such as accounting, legal, and information services) also have their own jargons. Because of this proliferation of specialized languages, the same three-letter acronym (abbreviated "TLA") can have two or more meanings in the same organization! To reduce the chances for misunderstandings, express your objectives in language that's familiar to people of all backgrounds and experiences.
- » **Make your objectives SMART, as follows:**
 - **Specific:** Define your objectives clearly, in detail, without ambiguity or room for misinterpretation.

- **Measurable:** State the measures and performance specifications you'll use to determine whether you've met your objectives.
 - **Aggressive:** Set challenging objectives that encourage people to stretch beyond their comfort zones.
 - **Realistic:** Set objectives the project team believes it can achieve.
 - **Time sensitive:** Include the date by which you'll achieve the objectives.
- » **Make your objectives attainable.** Make sure that you and your team believe you can influence the success of each objective. If you don't believe you can, you may not commit 100 percent to achieving it (and most likely you won't even try). In that case, it becomes a wish, not an objective.
- » **Identify all objectives.** Time and resources are always scarce, so if you don't specify an objective, you won't (and shouldn't) work to achieve it.
- » **Be sure drivers and supporters agree on your project's objectives.** When drivers buy into your objectives, you feel confident that achieving the objectives constitutes true project success. When supporters buy into your objectives, you have the greatest chance that people will work their hardest to achieve them. If drivers don't agree with your objectives, revise them until they do agree. After all, your drivers' needs are the whole reason for your project! If supporters don't buy into your objectives, work with them to identify their concerns and develop approaches they think can work.

Probing for all types of objectives

When you start a project, the person who makes the initial project request often tells you the major results they want to achieve. However, they may want the project to address other items that they forgot to

mention to you. And other (as yet unidentified) people may also want your project to accomplish certain results.



REMEMBER You need to identify *all* project objectives as early as possible so you can plan for and devote the necessary time and resources to accomplishing each one. When you probe to identify all possible objectives, consider that projects may have objectives in the following three categories:

- » Physical products or services
- » The effects of these products or services
- » General organizational benefits that weren't the original reason for the project

Suppose that your information technology (IT) department is about to purchase and install a new software package for searching and analyzing information in the company's parts-inventory database. The following are examples of objectives this project may have in each category:

- » **Physical product or service:** The completed installation and integration of the new software package with the parts-inventory database
- » **The effect of the product or service:** Reduced costs of inventory and storage due to timelier ordering facilitated by the new software
- » **A general organizational benefit:** Use of the new software with other company databases



REMEMBER An objective is different from a *serendipity* (a chance occurrence or coincidence). In the previous example of the new software package, consider that one project driver won't be completely satisfied unless the software for the parts-inventory database is also

installed and integrated with the company's product-inventory database. In this case, installing the system on the company's product-inventory database must be an objective of your project so you must devote specific time and resources to accomplish it. On the other hand, if your stakeholders will be happy whether you do or don't install the software on the second database, being able to use the software on that database is a serendipity — meaning you shouldn't devote any time or resources specifically to accomplishing it.

Determining all project objectives requires you to identify all drivers who may have specific expectations for your project. See [Chapter 4](#) for a discussion of the different types of stakeholders and tips on how to identify each one.

Anticipating resistance to clearly defined objectives

Some people are uncomfortable committing to specific objectives because they're concerned they may not achieve them. Unfortunately, no matter what the reason, not having specific objectives makes knowing whether you're addressing (and meeting) your drivers' true expectations a lot more difficult. In other words, when your objectives aren't specific, you increase the chances that your project won't succeed.



REMEMBER Here are some excuses people give for not defining their objectives too specifically, along with suggestions for addressing those excuses:

» **Excuse 1: Too much specificity stifles creativity.**

Response: Creativity should be encouraged — the question is where and when. Your project's drivers should be clear and precise when stating their objectives; your project's supporters should be creative when figuring out ways to meet those objectives. You need to understand what people *do* expect from your project, not what they *may* expect. The more clearly you can describe your actual

objectives, the more easily you can determine whether (and how) you can meet them.

- » **Excuse 2: Your project entails research and new development, and you can't tell today what you'll be able to accomplish.**

Response: Objectives are targets, not guarantees. Certain projects have more risks than others. When you haven't done a task before, you don't know whether it's possible. And, if it is possible, you don't know how long it'll take or how much it'll cost. But you must state at the outset exactly what you want to achieve and what you think is possible, even though you may have to change your objectives as the project progresses.

- » **Excuse 3: What if interests or needs change?**

Response: Objectives are targets based on what you know and expect today. If conditions change in the future, you may have to revisit one or more of your objectives to see whether they're still relevant and feasible or whether they, too, must change.

- » **Excuse 4: The project's requestor doesn't know what they specifically want the project to achieve.**

Response: Ask them to come back when they do. If you begin working on this project now, you have a greater chance of wasting time and resources to produce results that the requestor later decides they don't want.

- » **Excuse 5: Even though specific objectives help determine when you've succeeded, they also make it easier to determine when you haven't.**

Response: Yep. That's true. However, because your project was framed to accomplish certain results, you need to know whether your project achieved those results. If it didn't, you may have to perform additional work to accomplish them. In addition, you want to determine the benefits the organization is realizing from the money it's spending.

Marking Boundaries: Project Constraints

Naturally, you'd like to operate in a world where everything is possible — that is, where you can do anything necessary to achieve your desired results. Your clients and your organization, on the other hand, would like to believe that you can achieve everything they want with minimal or no cost to them. Of course, neither situation is true.

Defining the constraints you must work within introduces reality into your plans and helps clarify expectations. As you plan and implement your project, think in terms of the following two types of constraints:

- » **Limitations:** Restrictions other people place on the results you have to achieve, the timeframes you have to meet, the resources you can use, and the way you can approach your tasks
- » **Needs:** Requirements you stipulate must be met so you can achieve project success

This section helps you determine your project's limitations and needs.

Working within limitations

Project limitations may influence how you perform your project and may even determine whether or not you (and your project's drivers and supporters) decide to proceed with your project. Consult with your project's drivers and supporters to identify limitations as early as possible so you can design your plan to accommodate them.

Understanding the types of limitations

Project limitations typically fall into several categories. By recognizing these categories, you increase the chances that you'll discover all the limitations affecting your project. Your project's drivers and supporters may have preset expectations or requirements in one or more of the following categories:

- » **Results:** The products and effect of your project. For example, the new product must cost no more than \$300 per item to manufacture, or the new book must be fewer than 384 pages in length.
- » **Timeframes:** When you must produce certain results. For example, your project must be done by June 30. You don't know whether you can finish by June 30; you just know that someone expects the product to be produced by then.
- » **Resources:** The type, amount, and availability of resources to perform your project work. Resources can include people, funds, equipment, raw materials, facilities, information, and so on. For example, you have a budget of \$100,000; you can have two people full time for three months; or you can't use the test laboratory during the first week in June.
- » **Activity performance:** The strategies for performing different tasks. For example, you're told that you must use your organization's printing department to reproduce the new users' manuals for the system you're developing. You don't know what the manual will look like, how many pages it'll be, how many copies you'll need, or when you'll need them. Therefore, you can't know whether your organization's printing department is up to the task. But at this point, you do know that someone expects you to have the printing department do the work.



WARNING Be careful of vague limitations; they provide poor guidance for what you can or can't do, and they can demoralize people who have to deal with them. Here are some examples of vague limitations and how you can improve them:

» **Timeframe limitation:**

- **Vague:** "Finish this project as soon as possible." This statement tells you nothing. With this limitation, your

stakeholders may suddenly demand your project's final results — with no advance warning.

- **Specific:** “Finish this project by close of business June 30.”

» **Resource limitation:**

- **Vague:** “You can have Laura Webster on your project part-time in May.” How heavily can you count on her? From Laura's point of view, how can she juggle all her assignments in that period if she has no idea how long each one will take?
- **Specific:** “You can have Laura Webster on your project four hours per day for the first two weeks in May.”



REMEMBER When people aren't specific about their constraints, you can't be sure whether you can honor their requests. The longer people wait to be specific, the less likely you are to adhere to the limitation and successfully complete your project.

Looking for project limitations

Determining limitations is a fact-finding mission, so your job is to identify and examine all possible sources of information. You don't want to miss anything, and you want to clarify any conflicting information. After you know what people expect, you can determine how (or whether) you can meet those expectations. Try the following approaches:

- » **Consult your stakeholders.** Check with drivers about limitations regarding desired results; check with supporters about limitations concerning activity performance and resources.
- » **Review relevant written materials.** These materials may include long-range plans, annual budgets and capital appropriations plans, cost-benefit analyses, feasibility studies, reports of related projects, minutes of meetings, and individuals' performance objectives.

- » **When you identify a limitation, be sure to note its source.** Confirming a limitation from different sources increases your confidence in its accuracy. Resolve conflicting opinions about a limitation as soon as possible.

Addressing limitations in your scope statement

List all project limitations in your scope statement (which we describe earlier in this chapter). If you have to explore ways to modify your project plan in the future, this list of limitations can help define alternatives that you can and can't consider.

You can reflect limitations in your project in two ways:

- » **Incorporate limitations directly into your plan.** For example, if a key driver says you have to finish your project by September 30, you may choose to set September 30 as your project's completion date. Of course, because September 30 is the outside limit, you may choose to set a completion date of August 31. In this case, the limitation influences your target completion date but isn't equivalent to it.
- » **Identify any project risks that result from a limitation.** For example, if you feel the target completion date is unusually aggressive, the risk of missing that date may be significant. Your goal is to develop plans to minimize and manage that risk throughout your project. (See [Chapter 10](#) for more information on how to assess and plan for risks and uncertainties.)

Dealing with needs

As soon as possible, decide on the situations or conditions necessary for your project's success. Most of these needs relate to project resources. Here are a few examples of resource-related needs:

- » **Personnel:** "I need a technical editor for a total of 40 hours in August."
- » **Budget:** "I need a budget of \$10,000 for computer peripherals."

» **Other resources:** “I need access to the test laboratory during June.”



TIP Be as clear as possible when describing your project’s needs. The more specific you are, the more likely other people are to understand and meet those needs.

Sometimes you can identify needs very early in your project planning. More often, however, particular needs surface as you create a plan that addresses the drivers’ expectations. As your list of needs grows, check with your project’s supporters to decide how the new needs can be met and at what cost. Check with your project’s drivers to confirm that the estimated additional cost is justified, and modify your project documentation to reflect any changes in planned results, activities, schedules, or resources.

Facing the Unknowns When Planning: Documenting Your Assumptions

As you proceed through your planning process, you can identify issues or questions that may affect your project’s performance. Unfortunately, just identifying these issues or questions doesn’t help you address them.



TIP For every potential issue you identify, make assumptions regarding unknowns associated with it. Then use these assumptions as you plan your project. Consider the following examples:

» **Issue:** You don’t have a final, approved budget for your project.

Approach: *Assume* you’ll get \$50,000 for your project. *Plan* for your project to spend up to, but no more than, \$50,000. Develop

detailed information to demonstrate why your project budget must be \$50,000, and share that information with key decision-makers.

» **Issue:** You don't know when you'll get authorization to start work on your project.

Approach: *Assume* you'll receive authorization to start work on August 1. *Plan* your project work so that no activities start before August 1. Explain to key decision-makers why your project must start on August 1, and work with them to facilitate your project's approval by that date.

Note: Don't forget to consider all project assumptions when you develop your project's risk management plan. See [Chapter 10](#) for details.

Presenting Your Scope Statement in a Clear and Concise Document

[Figure 5-1](#) presents an example of how you can display your scope statement in a table format. In this example, we group the information in the statement by major categories, starting with a brief statement of the justification for the project and its importance to the organization, moving through the specific results the project is intended to produce, and finishing with important constraints and assumptions that will define the environment in which the project is performed.

This table format is effective for the following reasons:

- » The category headings serve as reminders of the information you should include in the document.
- » The prepared format presents the information in the document in a logical order for the readers to digest.
- » The category headings make it easy for the readers to find the particular information they are seeking.
- » The premeasured space for each category of information encourages you to choose your words carefully and keep the length of your

entries to a minimum.

Project Title	Project Manager	Date: (mm/dd/yy)
		/ /
SCOPE STATEMENT		
Justification (To be written by the document Author)		
Brief statement of the reason for the project (To be summarized from the Project Charter)		
Objectives/Deliverables (Continue on additional pages as necessary)		
Statement (Continue on additional pages as necessary)		
1. (To be written by the document Author)		
Product Scope Description/Product Acceptance Criteria		
Measures		Performance Targets
1.1. (To be written by the document Author)	1.1.1. (To be written by the document Author)	
1.2.	1.1.2.	
Etc. (Continue on additional pages as necessary)	Etc. (Continue on additional pages as necessary)	
Constraints		
Limitations		
1.		
2. (To be written by the document Author)		
3.		
Etc. (Continue on additional pages as necessary)		
Needs		
1. (To be written by the document Author)		
2.		
3.		
Etc. (Continue on additional pages as necessary)		
Assumptions		
1. (To be written by the document Author)		
2.		
3.		
Etc. (Continue on additional pages as necessary)		
Approvals		
Project Manager	Client	Other
Date	Date	Date

© John Wiley & Sons, Inc.

FIGURE 5-1: A sample scope statement.

Relating This Chapter to the PMP Exam and PMBOK 7

[Table 5-2](#) notes topics in this chapter that may be addressed on the Project Management Professional (PMP) certification exam and that are also included in *A Guide to the Project Management Body of Knowledge, 7th Edition (PMBOK 7)*.

TABLE 5-2 Chapter 5 Topics in Relation to the PMP Exam and PMBOK 7

Topic	Location in This Chapter	Location in PMBOK 7	Comments
Contents of a scope statement	“Defining Your Project with a Scope Statement”	2.4.2.1. Delivery 2.6.2.2. Scope Definition	The contents of the scope statement addressed in this book are aligned with those in <i>PMBOK 7</i> . <i>PMBOK 7</i> discusses the purpose of a scope statement, but does not provide detail regarding the typical components or contents of the statement. In addition, although <i>PMBOK 7</i> essentially defines <i>deliverables</i> and <i>objectives</i> to be equivalent, it primarily uses the term <i>deliverables</i> to refer to project products and results; this book primarily uses the term <i>objectives</i> .
Definition and examples of project stakeholders	“Figuring out why you’re doing the project”	2.1. Stakeholder Performance Domain	This book considers that project stakeholders are composed of drivers, supporters, and observers (see Chapter 4). Drivers and supporters together are called <i>stakeholders</i> . <i>PMBOK 7</i> only considers stakeholders when discussing people to consider involving in your project.
Defining and determining project requirements	“Determining your project drivers’ real expectations and needs”	2.6.2.1. Requirements	In addition to what this book covers, <i>PMBOK 7</i> distinguishes between project requirements and product requirements.

Topic	Location in This Chapter	Location in PMBOK 7	Comments
Framing project objectives	“Stating your project’s objectives”	2.6.2.1. Requirements	<i>PMBOK 7</i> uses the term <i>product acceptance criteria</i> to encompass measures and performance targets.
Definition and examples of project constraints	“Marking Boundaries: Project Constraints”	2.5.2. Balancing Competing Constraints	The definition of a <i>constraint</i> in both books is the same. <i>PMBOK 7</i> doesn’t specifically distinguish between limitations and needs.
Definition and examples of project assumptions	“Facing the Unknowns When Planning: Documenting Your Assumptions”	4.4.1. Data Gathering and Analysis	The definition of an <i>assumption</i> in both books is the same.

Chapter 6

Developing Your Game Plan: Getting from Here to There

IN THIS CHAPTER

- » Breaking your work into manageable pieces
 - » Creating a work breakdown structure
 - » Dealing with unknown circumstances
 - » Keeping project information in a WBS dictionary
-

The keys to successful project planning and performance are completeness and continuity. You want to identify all important information in your project plan and address every aspect of your plan when performing the project.

Describing in detail all the work required to complete your project helps you accomplish these tasks. Your description of project work provides the basis for scheduling, planning resources, defining roles and responsibilities, assigning work to team members, capturing key project performance data, and reporting on completed project work. This chapter helps you break down your project work into manageable pieces.

Divide and Conquer: Breaking Your Project into Manageable Chunks

Two major concerns when starting a new project are remembering to plan for all important pieces of work and accurately estimating the time and resources required to perform that work. To address both issues, develop and follow a logical framework to define all work that is necessary to complete the project.

A family-friend, Jake, is enamored with jigsaw puzzles. He once told us about an acquaintance who had asked to assemble a 5,000-piece puzzle of the United States. When his acquaintance suggested that, before he starts, he determine whether any pieces were missing and, if so, which ones, Jake laughed. He always found out this information by trying to assemble the puzzle and noting any holes that remained after he had used all the available pieces. How else could he do it?

You've probably had a similar puzzle-like experience with your project assignments. Suppose you're asked to design and present a training program. You and a colleague work intensely for a couple of months developing the content and materials, arranging for the facilities, and inviting the participants. A week before the session, you ask your colleague whether they made arrangements to print the training manuals. They say that they thought you were dealing with it, and you say that you thought they were dealing with it. Unfortunately, neither of you arranged to have the manuals printed because you each thought the other person was handling it. Now you have a training session in a week, and you don't have the time or money to print the needed training notebooks.

How can you avoid situations like this one in the future? By using a structured approach from the outset of your project to identify all required project work. The following sections explain how to accomplish this task by subdividing your project's intermediate and final products into finer levels of detail and specifying the work required to produce them.

Thinking in detail

The most important guideline to remember when identifying and describing project work is this: Think in detail! People consistently underestimate the time and resources they need for their project work because they just don't recognize everything they have to do to complete it.

Suppose you have to prepare a report of your team's most recent meeting. Based on your past experience with preparing many similar reports, you quickly figure you'll need a few days to do this one. But

how confident are you that this estimate is correct? Are you sure you've considered all the work that writing this particular report will entail? Will the differences between this report and others you've worked on mean more time and work for you? How can you tell?

The best way to determine how long and how much work a project will take to complete is to break down the required project work into its component deliverables, a process called *decomposition*. (A *deliverable* is an intermediate or final product, service, and/or result your project will produce. See [Chapter 5](#) for more information on project deliverables, or *objectives* as they're often called.)

The greater the detail in which you decompose a project, the less likely you are to overlook anything significant. For example, creating the report in the preceding example actually entails producing three separate deliverables: a draft, reviews of the draft, and the final version.

Completing the final version of the report, in turn, entails producing two deliverables: the initial version and the edited version. By decomposing the project into the deliverables necessary to generate the final report, you're more likely to identify all the work you need to do to complete the project.



TIP Follow these two guidelines when decomposing your project:

- » **Allow no gaps.** Identify all components of the deliverable you're decomposing. In the example of creating a meeting report, if you have *allowed no gaps*, you'll have the desired final product in hand after you've produced the draft, the reviews of the draft, and the final version. However, if you feel that you'll have to do additional work to transform these three subproducts into a final product, you need to define the subproduct(s) that this additional work will produce.
- » **Allow no overlaps.** Don't include the same subproduct in your decomposition of two or more different deliverables. For example, don't include completed reviews of the draft by your manager and the vice president of your department as parts of the draft (the first

deliverable) if you've already included them with all other reviews under reviews of the draft (the second deliverable).

Using these guidelines as you specify the parts and subparts of your project decreases the chance that you'll overlook something significant, which, in turn, helps you develop more-accurate estimates of the time and resources needed to do the project.

Identifying necessary project work with a work breakdown structure

Thinking in detail is critical when you're planning your project, but you also need to consider the big picture. If you fail to identify a major part of your project's work, you won't have the chance to detail it! Thus, you must be both comprehensive and specific.

Our friend Jake's jigsaw puzzle dilemma (refer to this section's intro) suggests an approach that can help you achieve your goal. He can count the pieces before assembling the puzzle to determine whether any pieces are missing. However, knowing that he has only 4,999 pieces can't help him determine which piece is missing. He needs to divide the 5,000 pieces into smaller groups that he can examine and understand. Say that he divides the puzzle of the United States into 50 separate 100-piece puzzles, one for each of the 50 states. Because he knows the United States has 50 states, he's confident that each piece of the puzzle should be in one and only one box.

Suppose he takes it a step further and divides each state into four quadrants, each comprised of 25 pieces. Again, he can count the pieces in each box to see whether any are missing. However, determining which one of 25 pieces is missing from the middle sector of Massachusetts is easier than figuring out which piece is missing from the 5,000-piece puzzle of the entire United States.

[Figure 6-1](#) shows how you can depict necessary project work in a *work breakdown structure* (WBS), a deliverable-oriented decomposition of the work required to produce the necessary project products and achieve the project's objectives. The different levels in a WBS have had many

different names. The top element is typically called a *project* and the lowest level of detail is typically called a *work package*. However, the levels in between have been called *phases*, *subprojects*, *work assignments*, *activities*, *tasks*, *subtasks*, and *deliverables*. In this book, the top-level box (the Level 1 component) is a *project*, the lowest level of detail is a *work package*, and the elements in between are *Level 2 components*, *Level 3 components*, and so forth. A work package is comprised of activities that must be performed to produce the deliverable it represents.

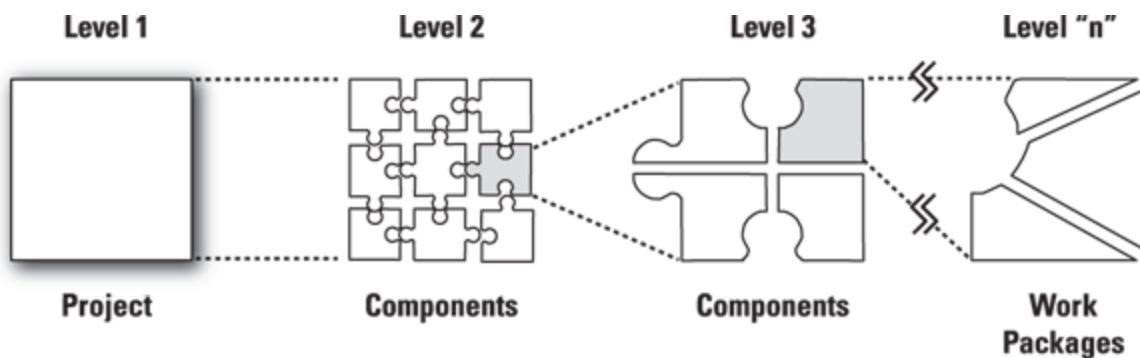

© John Wiley & Sons, Inc.

FIGURE 6-1: Developing a work breakdown structure.

Specifically, [Figure 6-1](#) shows that you can subdivide the entire project, represented as a Level 1 component, into Level 2 components and then subdivide some or all Level 2 components into Level 3 components. You can continue to subdivide all the components you create in the same manner until you reach a point at which you think the components you defined are sufficiently detailed for planning and management purposes. These Level “n” components, where *n* is the number of the lowest-level component in a particular WBS branch, are called *work packages*.

Suppose you’re responsible for a project titled *Training Program Creation and Presentation* that entails creating and presenting a new training program for your organization. To get started, you develop a WBS for this project as follows:

- 1. Determine the major deliverables or products to be produced.**

Ask yourself, “What major intermediate or final products or deliverables must be produced to achieve the project’s objectives?”

You may identify the following items:

- Training program needs statement
- Training program design
- Participant notebooks
- Trained instructor
- Program testing
- Training program presentation



REMEMBER Creating the WBS with deliverables rather than activities is important because

- It reinforces that in almost all instances, you achieve project success by producing desired outcomes, not by performing certain activities.
- It creates a link between the scope statement (see [Chapter 5](#)) and the WBS, which helps ensure that you identify and perform all required work (and only work that is, in fact, required).

2. Divide each major deliverable from Step 1 into its component deliverables.

If you start with *Training program needs statement*, ask, “What intermediate deliverables must I have so I can create the needs statement?”

You may determine that you require the following:

- Interviews of potential participants
- A review of materials discussing the needs for the program
- A report summarizing the needs this program will address

3. **Divide each intermediate deliverable from Step 2 into its component parts.**

If you start with *Interviews of potential participants*, ask, “What deliverables must I have to complete these interviews?”

You may decide that you have to produce the following deliverables:

- Selected interviewees
- Interview questionnaire
- Interview schedule
- Completed interviews
- Report of interview findings

But why stop here? You can break each of these five items into its component parts and then break those pieces into even more parts. How far should you go? The following sections can help you answer that question.

Asking four key questions

Determining how much detail you need isn't a trivial task. You want to describe your work in sufficient detail to support accurate planning and meaningful tracking. But the benefits of this detail must justify the additional time you spend developing and maintaining your plans and reporting your progress.



REMEMBER Asking the following four questions about each WBS component can help you decide whether you've defined it in enough detail:

- » Do you require two or more intermediate deliverables to produce this deliverable?
- » Can you accurately estimate the resources you need to perform the work to produce this deliverable? (Resources include personnel, equipment, raw materials, money, facilities, information, and so on.)

- » Can you accurately estimate how long producing this deliverable will take?
- » If you have to assign the work to produce this deliverable to someone else, are you confident that person will understand exactly what to do?

If you answer yes to the first question or no to any one of the other three, break down the deliverable into the components necessary to produce it. Each WBS component that you decide is sufficiently detailed is called a *work package*.

Your answers to these questions depend on how familiar you are with the work required to produce the WBS component, how critical the component is to the success of your project, what happens if something goes wrong, whom you may assign to be responsible for producing the component, how well you know that person, and so on. In other words, the correct level of detail for your WBS depends on your judgment.



TIP If you're a little uneasy about answering these four questions, try this even simpler test: Subdivide your WBS component into additional deliverables if you think either of the following situations applies:

- » The component will take longer than two calendar weeks to complete.
- » The component will require more than 80 person-hours to complete.

Keep in mind that these estimates are just guidelines. For example, if you estimate that it'll take two weeks and two days to prepare a report, you've probably provided sufficient detail. But if you think it'll take two to three months to finalize requirements for your new product, you need to break the deliverable *finalized requirements* into more detail because

- » Experience has shown that there can be so many different interpretations of what is supposed to occur during these two to three months that you can't be sure your time and resource estimates are correct, and you can't confidently assign the task to someone to perform.
- » You don't want to wait two or three months to confirm that work is on schedule by verifying that a desired product has been produced on time.

Making assumptions to clarify planned work

Sometimes you want to break down a particular WBS component further, but certain unknowns stop you from doing so. How do you resolve this dilemma? You make assumptions regarding the unknowns. If, during the course of your project, you find that any of your assumptions are wrong, you can change your plan to reflect the correct information.

Regarding the *Training Program Creation and Presentation* project example that we discussed earlier in this chapter — suppose you decide that the *Completed interviews* deliverable from Step 3 needs more detail so you can estimate its required time and resources. However, you don't know how to break it down further because you don't know how many people you'll interview or how many separate sets of interviews you'll conduct. If you assume you'll interview five groups of seven people each, you can then develop specific plans for arranging and conducting each of these sessions. In most situations, it's best to consider a guess in the middle of the possible range. To determine how sensitive your results are to the different values, you may want to analyze for several different assumptions.



TIP Be sure to write down your assumption so you remember to change your plan if you conduct more or less than five interview sessions. See the discussion in [Chapter 5](#) for more information about detailing assumptions.

Focusing on results when naming deliverables

Whenever possible, name a deliverable based on the result you need to achieve rather than the activity you need to perform to achieve that result. For example, you might title a deliverable that signifies completion of a needs assessment survey you have to conduct in one of two ways:

- » Survey completed
- » Needs assessment finished

Both options state that something has been finished. However, although the deliverable *Survey completed* indicates that a survey was performed, it doesn't explain what type of information the survey was supposed to obtain or whether it successfully obtained that information. On the other hand, *Needs assessment finished* confirms that the information from the completed survey successfully fulfilled the purpose for which it was intended.

Using action verbs to title activities

If you want to provide additional insight into the contents of a work package, you can define the activities that must be performed in order to produce it. An *activity* is defined as the work performed to produce a deliverable. Use action verbs in the titles of activities that comprise a work package to clarify the nature of the work the activities entail. Action verbs can improve your time and resource estimates, your work assignments to team members, and your tracking and reporting because they provide a clear picture of the work included in the activities and, thereby, the work packages of which they are a part.

Consider the assignment to prepare a report after a team meeting. Suppose you choose *Draft report* to be one of its work packages. If you don't break down *Draft report* further, you haven't indicated clearly whether it includes any or all of the following actions:

- » Collecting information for the draft
- » Determining length and format expectations and restrictions

- » Writing the draft
- » Reviewing the draft yourself before officially circulating it to others

But if you simply break down the work package into two components that are titled “Design the draft report” and “Write the draft report,” your scope of work is instantly clearer. A few well-chosen words at this level go a long way.

Developing a WBS for large and small projects

You need to develop a WBS for very large projects, very small projects, and everything in between. Building a skyscraper, designing a new airplane, researching and developing a new pharmaceutical drug, and revamping your organization’s information systems all need a WBS. So, too, do writing a report, scheduling and conducting a meeting, coordinating your organization’s annual blood drive, and moving into your new office. The size of the WBS may vary immensely depending on the project, but the hierarchical scheme used to develop each one is the same.



REMEMBER Occasionally, your detailed WBS may seem to make your project more complex than it really is. Seeing 100 tasks (not to mention 10,000) on paper can be a little unnerving! However, the WBS doesn’t create a project’s complexity; it just displays that complexity. In fact, by clearly portraying all aspects of your project work, the WBS actually simplifies your project.

Check out the nearby sidebar “[Conducting a survey: Using the work breakdown structure](#)” for an illustration of how a WBS helps you develop a more-accurate estimate of the time you need to complete your work.

Understanding a project’s deliverables-activities hierarchy

[Figure 6-2](#) shows a portion of the *deliverables-activities hierarchy* for the project of surveying people to determine what characteristics a new product your organization may develop should have (refer to the nearby

sidebar “[Conducting a survey: Using the work breakdown structure](#)” for details on this example). As illustrated in the figure, three types of components make up a project’s deliverables-activities hierarchy:

- » **Deliverables:** Intermediate or final products created during the performance of the project (see [Chapter 5](#))
- » **Work packages:** Deliverables at the lowest point in each branch of the hierarchy that can be further subdivided into activities
- » **Activities:** Work that’s performed to produce a deliverable

CONDUCTING A SURVEY: USING THE WORK BREAKDOWN STRUCTURE

Suppose your manager asks you to estimate how long it’ll take to survey people regarding the characteristics they would like to see in a new product your company may develop. Based on your experience with doing similar types of assessments in the past, you figure you’ll need to contact people at the company headquarters, at two regional activity centers, and from a sampling of current clients. You tell your manager the project will take you between one and six months to complete.

Have you ever noticed that managers aren’t happy when you respond to their question of “How long will it take?” with an answer of “Between one and six months”? You figure that finishing any time before six months meets your promise, but your manager expects you to be done in one month, given some (okay, a lot of) hard work. The truth is, though, you don’t have a clue how long the survey will take because you have no idea how much work you have to do to complete it.

Developing a WBS encourages you to define exactly what you have to do and thereby improves your estimate of how long each step will take. In this example, you decide to conduct three different surveys: personal interviews with people at your headquarters, phone conference calls with people at the two regional activity centers, and a mail survey of a sample of your company’s clients. Realizing you need to describe each survey in more detail, you begin by considering the mail survey and decide it includes five deliverables:

- **A sample of clients to survey:** You figure you need one week to select your sample of clients if the sales department has a current record of all company clients. You check with that department, and, thankfully, it does.
- **A survey questionnaire:** As far as this deliverable is concerned, you get lucky. A colleague tells you they think that the company conducted a similar survey of a different target population a year ago and that extra questionnaires from that effort may still be around. You find that a local warehouse has 1,000 of these

questionnaires and — yes! — they're perfect for your survey. How much time do you need to allow for designing and printing the questionnaires? Nada!

- **Survey responses:** You determine that you need a response rate of at least 70 percent for the results to be valid. You consult with people who've done these types of surveys before and find out that you have to use the following three-phased approach to have an acceptable chance of achieving a minimum response rate of 70 percent:
 1. Initial mailing out and receiving of questionnaires (estimated time = four weeks)
 2. Second mailing out and receiving of questionnaires to non-respondents (estimated time = four weeks)
 3. Phone follow-ups with people who still haven't responded, encouraging them to complete and return their surveys (estimated time = two weeks)
- **Data analyses:** You figure you'll need about two weeks to enter and analyze the data you expect to receive.
- **A final report:** You estimate you'll need two weeks to prepare the final report.

Now, instead of one to six months, you can estimate the time you need to complete your mail survey to be 15 weeks. Because you've clarified the work you have to do and how you'll do it, you're more confident you can reach your goal, and you've increased the chances that you will!

Note: To develop the most accurate estimates of your project's duration, in addition to the nature of the work you do, you need to consider the types and amounts of resources you require, together with their capacities and availabilities (see [Chapter 7](#) for more on how to estimate durations). However, this example illustrates that using just a WBS to refine the definition of your project's work components significantly improves your estimates.

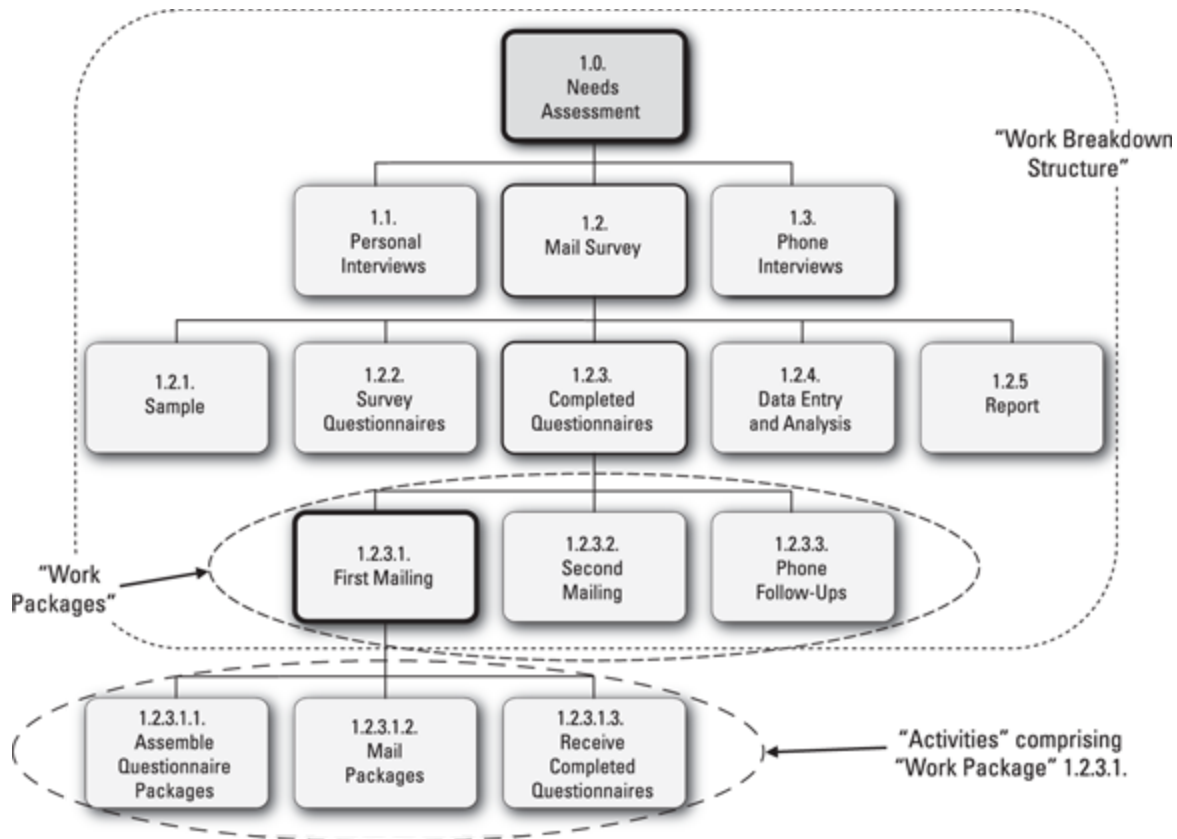

© John Wiley & Sons, Inc.

FIGURE 6-2: The hierarchy of deliverables and activities for surveying people to determine the characteristics of a new product your organization may develop.

The WBS is the portion of the hierarchy that contains the deliverables (from the topmost level down to and including all the work packages) that will be produced during the project. The activities that comprise the work packages are recorded in a comprehensive activity list. While not considered to be part of the WBS, each activity is a component of a work package, so you need to identify it as such. For convenience, you should include activities in the WBS dictionary under the work package to which they relate (see the later section [“Documenting What You Need to Know about Your Planned Project Work”](#) for details on the WBS dictionary).

Dealing with special situations

With a little thought, you can break most WBS elements into components. However, in some situations, like the ones we explain in the following sections, you have to get creative.

Representing conditionally repeating work

Suppose your project contains a deliverable (such as an approved report) that requires an unknown number of repetitive cycles (such as reviewing and revising the latest version of the draft report) to produce, each of which generates at least one intermediate deliverable. In reality, you write the report and submit it for review and approval. If the reviewers approve the report, you obtain your deliverable of an approved report and you proceed to the next phase of your project (such as a distributed report). But if the reviewers don't approve the report, you have to revise it to incorporate their comments and then resubmit it for a second review and approval. If they approve the second draft, you obtain your deliverable of an approved report and proceed to the next phase of your project. But if they still don't approve your report, you have to repeat the process (or try to catch them in a better mood).

Revising the draft is *conditional work*; it'll be done only if a certain condition (in this case, not receiving the reviewers' approval) comes to pass. Unfortunately, a WBS doesn't include conditional work; you plan to perform every piece of work you detail in your WBS. However, you can indirectly represent conditional work in the following two ways:

- » **You can define a single deliverable as *Approved report* and assign it a duration.** In effect, you're saying that you can create as many *Reviewed but not approved versions of the report* as necessary (each of which is an intermediate deliverable) to obtain the final reviewed and approved version within the established time period.
- » **You can assume that you'll need a certain number of revisions and include the intermediate deliverable created after each one (a different *Reviewed but not approved version of the report*) in your WBS.** This approach allows more meaningful tracking.



REMEMBER Whichever approach you choose, be sure to document it in your project plan.

Assuming that your project needs three reviews and two revisions doesn't guarantee that your draft will be good to go only after the third review. If your draft is approved after the first review, congratulations! You can move on to the next piece of work immediately (that is, you don't perform two revisions just because the plan assumed you would have to!).

However, if you still haven't received approval after the third review, you continue to revise it and submit it for further review until you do get the seal of approval you need. Of course, then you have to reexamine your plan to determine the impact of the additional reviews and revisions on the schedule and budget of future project activities.



REMEMBER A plan isn't a guarantee of the future; it's your statement of what you'll work to achieve. If you're unable to accomplish any part of your plan, you must revise it accordingly (and promptly).

Handling work with no obvious break points

Sometimes you can't see how to break a piece of work into two-week intervals. Other times that amount of detail just doesn't seem necessary. Even in these situations, however, you want to divide the work into smaller chunks to remind yourself to periodically verify that your current schedule and resource estimates are still valid.

In these instances, arbitrarily define intermediate milestones to occur every two weeks that are defined as "progress confirmed as being on schedule" or "expenditures confirmed as being on budget." Check out the nearby sidebar "[Keeping a close eye on your project](#)" for an illustration of why it's important to have frequent milestones to support project tracking and how to deal with WBS components that have no obvious break points.

Planning a long-term project

A long-term project presents an entirely different challenge. Often the work you perform a year or more in the future depends on the results of the work you do between now and then. Even if you can accurately

predict the work you'll perform later, the further into the future you plan, the more likely it is that something will change and require you to modify your plans.

KEEPING A CLOSE EYE ON YOUR PROJECT

Soon after Parker, a young engineer, joined his organization, he was asked to design and build a piece of equipment for a client. He submitted a purchase request to his procurement department for the raw materials he needed and was told that, if they didn't arrive by the promised delivery date in six months, he should notify the procurement specialist he was working with, Paige, so she could investigate the situation. He was uneasy about waiting six months without checking periodically to see whether everything was still on schedule, but being young, inexperienced, and new to the organization, he wasn't comfortable trying to fight this established procedure. So he waited six months.

When he didn't receive his raw materials by the promised delivery date, he notified Paige who, in turn, checked with the vendor. Apparently, there had been a major fire in the vendor's facilities five months earlier, and production had just resumed the previous week. The vendor estimated the materials would be shipped in about five months!

Parker could've (and should've) divided the waiting time into one-month intervals and called the vendor at the end of each month to see whether anything had occurred that changed the projected delivery date. Although checking periodically wouldn't have prevented the fire, Parker would've known about it five months sooner and could've made other plans immediately (see [Chapter 10](#) for more information on how to deal with risk and uncertainty in your projects).

When developing a WBS for a long-term project, use a *rolling-wave approach*, in which you continually refine your plans throughout the life of your project as you discover more about the project and its environment. This approach acknowledges that uncertainties may limit your plan's initial detail and accuracy, and it encourages you to reflect more-accurate information in your plans as soon as you discover it. Apply the rolling-wave approach to your long-term project by taking the following steps:

- 1. Break down the first three months' work into components that take two weeks or less to complete.**

2. **Plan the remainder of the project in less detail, perhaps describing the work in packages you estimate to take between one and two months to complete.**
3. **Revise your initial plan at the end of the first three months to detail your work for the next three months in components that take two weeks or less to complete.**
4. **Modify any future work as necessary, based on the results of your first three months' work.**
5. **Continue revising your plan in this way throughout the project.**



REMEMBER No matter how carefully you plan, something unanticipated can always occur. The sooner you find out about such an occurrence, the more time you have to minimize any negative impact to your project.

Issuing a contract for services you will receive

Generally speaking, you use a WBS that you include in a contract for services to be provided to you by another person or organization differently than you use one to guide project work that you or your organization performs itself. When you perform the project yourself, the WBS provides the basis for developing detailed project schedules, estimating personnel and other resource requirements, detailing the project roles and responsibilities of project team members, and assessing all aspects of the ongoing work. However, when you manage a contract with an external organization that's performing the project for you, you use the WBS to:

- » Support responsive progress assessment to help ensure that the overall project is on track to finish on time and within budget
- » Provide the contractor with a framework for tracking and reporting periodic assessments of project schedule achievement and resource expenditures

- » Confirm that product, schedule, and resource performance is sufficient to justify the making of scheduled progress payments

In addition, you don't want the WBS to unduly restrict the contractor's ability to use their experience, skills, and professional judgment to achieve the results detailed in the contract. Typically, developing the WBS to two or three levels of detail is sufficient to meet the preceding needs without creating unnecessary restrictions.

Creating and Displaying Your Work Breakdown Structure

You can use several schemes to develop and display your project's WBS; each one can be effective under different circumstances. This section looks at a few of the most common schemes and provides some examples and advice on how and when to apply them.

Considering different schemes to create your WBS hierarchy

The following five schemes (and their examples) can help you subdivide project work into WBS components:

- » **Project phases:** Initiation, design, or construction
- » **Product components:** Floor plan, training manuals, or screen design
- » **Functions:** Design, launch, review, or test
- » **Geographical areas:** Region 1 or the northwest
- » **Organizational units:** Marketing, operations, or facilities

Project phases, product components, and functions are the most often used.

When you choose a scheme to organize the subelements of a WBS component, continue to use that same scheme for all the subelements under that component to prevent possible overlap in categories. For

example, consider that you want to develop finer detail for the WBS component titled *Report*. You may choose to break out the detail according to function, such as *Draft report*, *Reviews of draft report*, and *Final report*. Or you may choose to break it out by product component, such as *Section 1*, *Section 2*, and *Section 3*.



WARNING Don't define a WBS component's subelements by using some items from two different schemes. For instance, for the component *Report*, don't use the subelements *Section 1*, *Section 2*, *Reviews of draft report*, and *Final report*. Combining schemes in this way increases the chances of either including work twice or overlooking it completely. For example, the work to prepare the final version of *Section 2* could be included in either of two subelements: *Section 2* or *Final report*.



TIP Consider the following questions when choosing a scheme:

- » **What higher-level milestones will be most meaningful when reporting progress?** For example, is it more helpful to report that *Section 1* is completed or that the entire *Draft report* is done?
- » **How will you assign responsibility?** For example, is one person responsible for the draft, reviews, and final report of *Section 1*, or is one person responsible for the drafts of *Sections 1, 2, and 3*?
- » **How will you and your team members actually do the work?** For example, is the drafting, reviewing, and finalizing of *Section 1* separate from the same activities for *Section 2*, or are all chapters drafted together, reviewed together, and finalized together?

Using one of two approaches to develop your WBS

How you develop your WBS depends on how familiar you and your team are with your project, whether similar projects have been successfully performed in the past, and how many new methods and approaches you'll use. Choose one of the following two approaches for developing your WBS based on your project's characteristics:

» **Top-down:** Start at the top level in the hierarchy and systematically break WBS elements into their component parts.

This approach is useful when you have a good idea of the project work involved before the actual work begins. The top-down approach ensures that you thoroughly consider each category at each level, and it reduces the chances that you overlook work in any of your categories.

» **Brainstorming (also called bottom-up):** Generate all possible work and deliverables for this project and then group them into categories.

Brainstorming is helpful when you don't have a clear sense of a project's required work at the outset. This approach encourages you to generate any and all possible pieces of work that may have to be done, without worrying about how to organize them in the final WBS. After you decide that a proposed piece of work is a necessary part of the project, you can identify any related work that is also required.



TIP Whichever approach you decide to use, consider using stick-on notes to support your WBS development. As you identify pieces of work, write them on the notes and put them on the wall. Add, remove, and regroup the notes as you continue to think through your work. This approach encourages open sharing of ideas and helps all people appreciate — in detail — the nature of the work that needs to be done. There are many apps that realistically simulate this process, allowing for remote participation and collaboration. Choose the method that best fits your leadership style and your project team dynamics.

The top-down approach

Use the following top-down approach for projects that you or others are familiar with:

- 1. Specify all Level 2 components for the entire project.**
- 2. Determine all necessary Level 3 components for each Level 2 component.**
- 3. Specify the Level 4 components for each Level 3 component as necessary.**
- 4. Continue in this way until you've completely detailed all project intermediate and final deliverables.**

The lowest-level components in each WBS chain are your project's work packages.

The brainstorming approach

Use the following brainstorming approach for projects involving untested methods or for projects you and your team members aren't familiar with:

- 1. Identify all the intermediate and final deliverables that you think your project will produce.**

Don't worry about overlap or level of detail.

Don't discuss wording or other details of the work items.

Don't make any judgments about the appropriateness of the work.

- 2. Group these items into a few major categories with common characteristics and eliminate any deliverables that aren't required.**

These groups are your Level 2 categories.

- 3. Divide the deliverables under each Level 2 category into groups with common characteristics.**

These groups are your Level 3 categories.

- 4. Use the top-down method described in the preceding section to identify any additional deliverables that you overlooked in the**

categories you created.

5. **Continue in this manner until you've completely described all project deliverables and work components.**

The lowest-level components in each WBS chain are your project's work packages.

Categorizing your project's work

Although you eventually want to use only one WBS for your project, early in the development of your WBS, you can look at two or more different hierarchical schemes. Considering your project from two or more perspectives helps you identify work you may have overlooked.

Suppose a local community wants to open a halfway house for substance abusers. [Figures 6-3](#) and [6-4](#) depict two different schemes to categorize the work for this community-based treatment facility. The first scheme classifies the work by product component, and the second classifies the work by function:

- » [Figure 6-3](#) defines the following components as Level 2 categories: staff, facility, residents (people who'll be living at the facility and receiving services), and community training.
- » [Figure 6-4](#) defines the following functions as Level 2 categories: planning, recruiting, buying, and training.

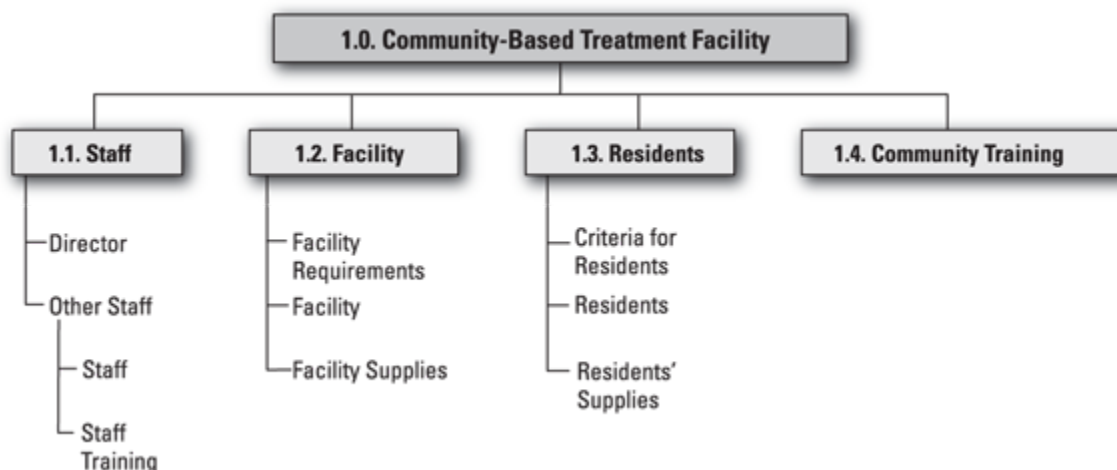
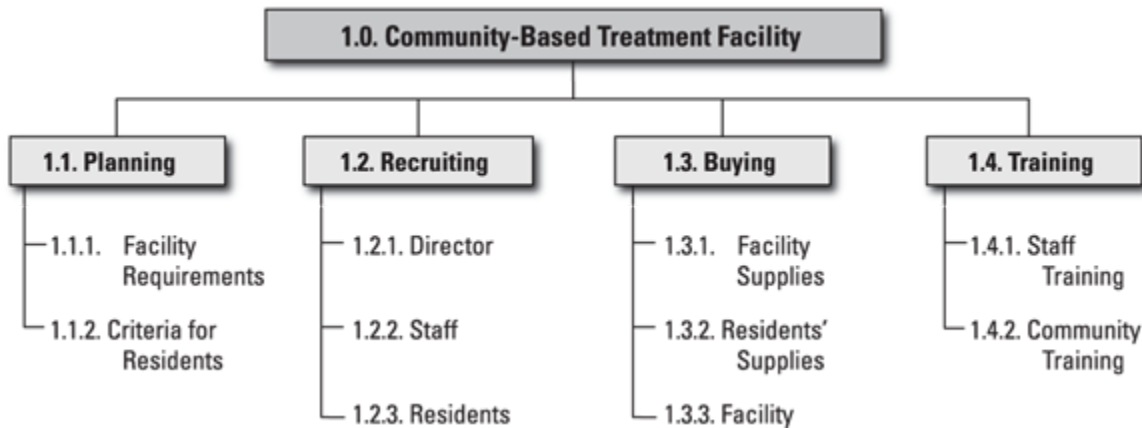

FIGURE 6-3: A product component scheme for a WBS for preparing to open a community-based treatment facility.



© John Wiley & Sons, Inc.

FIGURE 6-4: A functional scheme for a WBS for preparing to open a community-based treatment facility.

Both WBSs contain the same lowest-level components or work packages.

When you think about your project in terms of major functions (rather than final product components), you realize that you forgot the following work:

- » Planning for staff recruiting
- » Buying staff supplies
- » Planning for your community training

After you identify the work components you overlooked, you can include them in either of the two WBSs.



WARNING Be sure you choose only one WBS before you leave your project's planning phase. Nothing confuses people faster than trying to use two or more different WBSs to describe the same project.

Labeling your WBS entries

As the size of a project grows, its WBS becomes increasingly complex. Losing sight of how a particular piece of work relates to other parts of the project is easy to do. Unfortunately, this problem can lead to poor coordination between related work efforts and a lack of urgency on the part of people who must perform the work.

[Figure 6-5](#) illustrates a scheme for labeling your WBS components so you can easily see their relationships with each other and their relative positions in the overall project WBS:

- » The first digit (1), the Level 1 identifier, indicates the project in which the item is located.
- » The second digit (5) indicates the Level 2 component of the project in which the item is located.
- » The third digit (7) indicates the Level 3 component under the Level 2 component in which the item is located.
- » The fourth and last digit (3) is a unique identifier assigned to distinguish this item from the other Level 4 components under the Level 3 component 1.5.7. If 1.5.7.3. *Materials Ordered* isn't subdivided further, it's a work package.

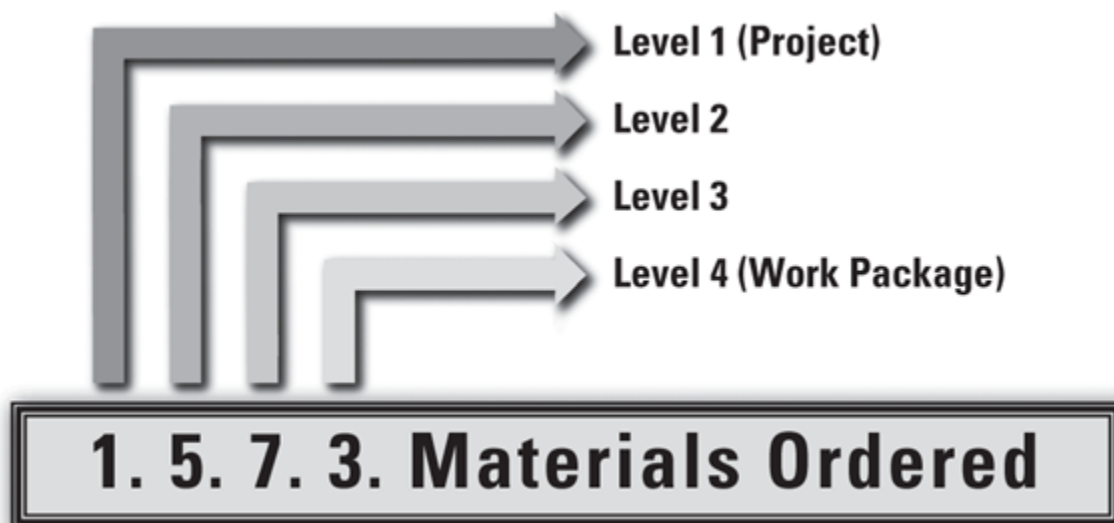

© John Wiley & Sons, Inc.

FIGURE 6-5: A useful scheme for identifying your WBS components.



TIP

When you're ready to label the activities that fall under a given work package, use a combination of the WBS code of the work package and a unique code that specifically refers to each activity. For example, suppose an activity under the work package 1.5.7.3. is *Prepare list of items to order*. You may give this activity the identifier code depicted in [Figure 6-6](#). In this instance, the first four digits of the activity code are the WBS code for the work package of which this activity is a part. The fifth digit distinguishes this activity from the others that comprise work package 1.5.7.3.

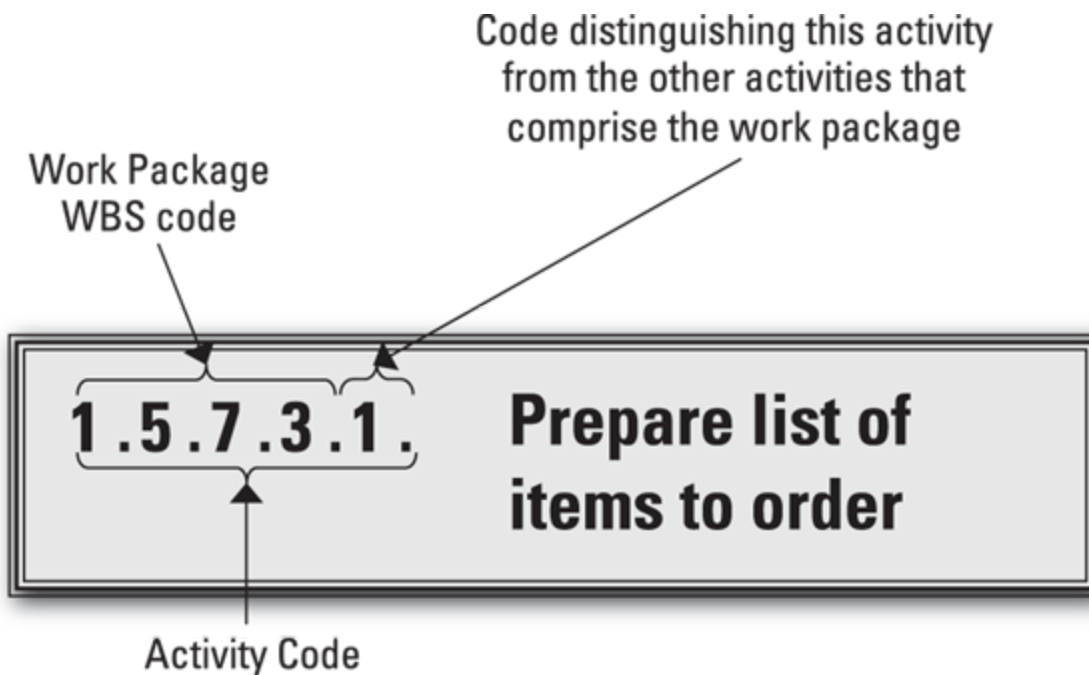

© John Wiley & Sons, Inc.

FIGURE 6-6: The components of an activity code.

Displaying your WBS in different formats

You can display your WBS in several different formats. This section looks at three of the most common ones.

The organization-chart format

[Figure 6-7](#) shows a WBS in the *organization-chart format* (also referred to as a *hierarchy diagram* or *graphical view*). This format effectively

portrays an overview of your project and the hierarchical relationships of different WBS components at the highest levels. However, because this format generally requires a lot of space, it's less effective for displaying large WBSs.

The indented-outline format

The *indented-outline format* in [Figure 6-8](#) is another way to display your WBS. This format allows you to read and understand a complex WBS with many components. However, you can easily get lost in the details of a large project with this format and forget how the pieces all fit together.

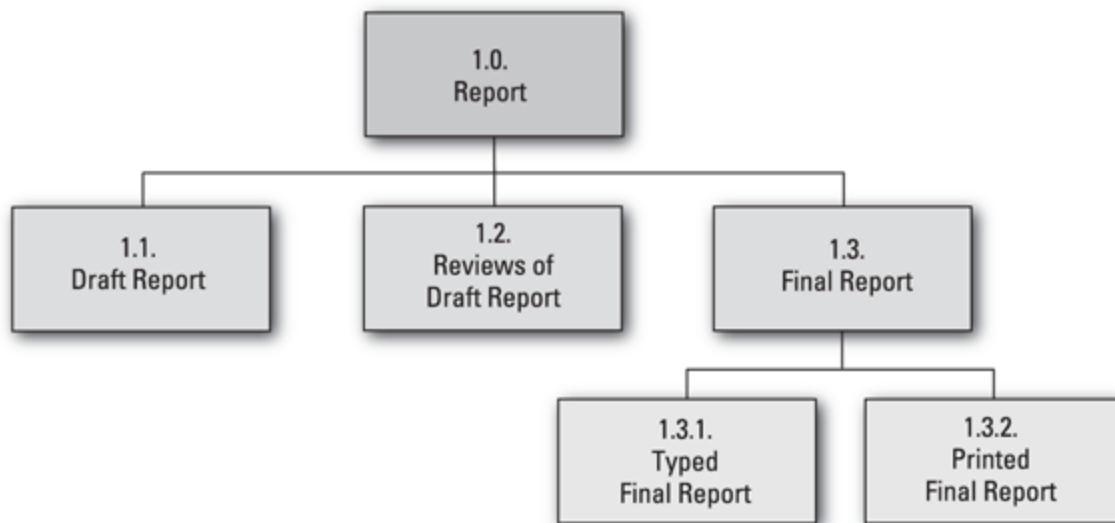

© John Wiley & Sons, Inc.

FIGURE 6-7: Drawing your WBS in the organization-chart format.

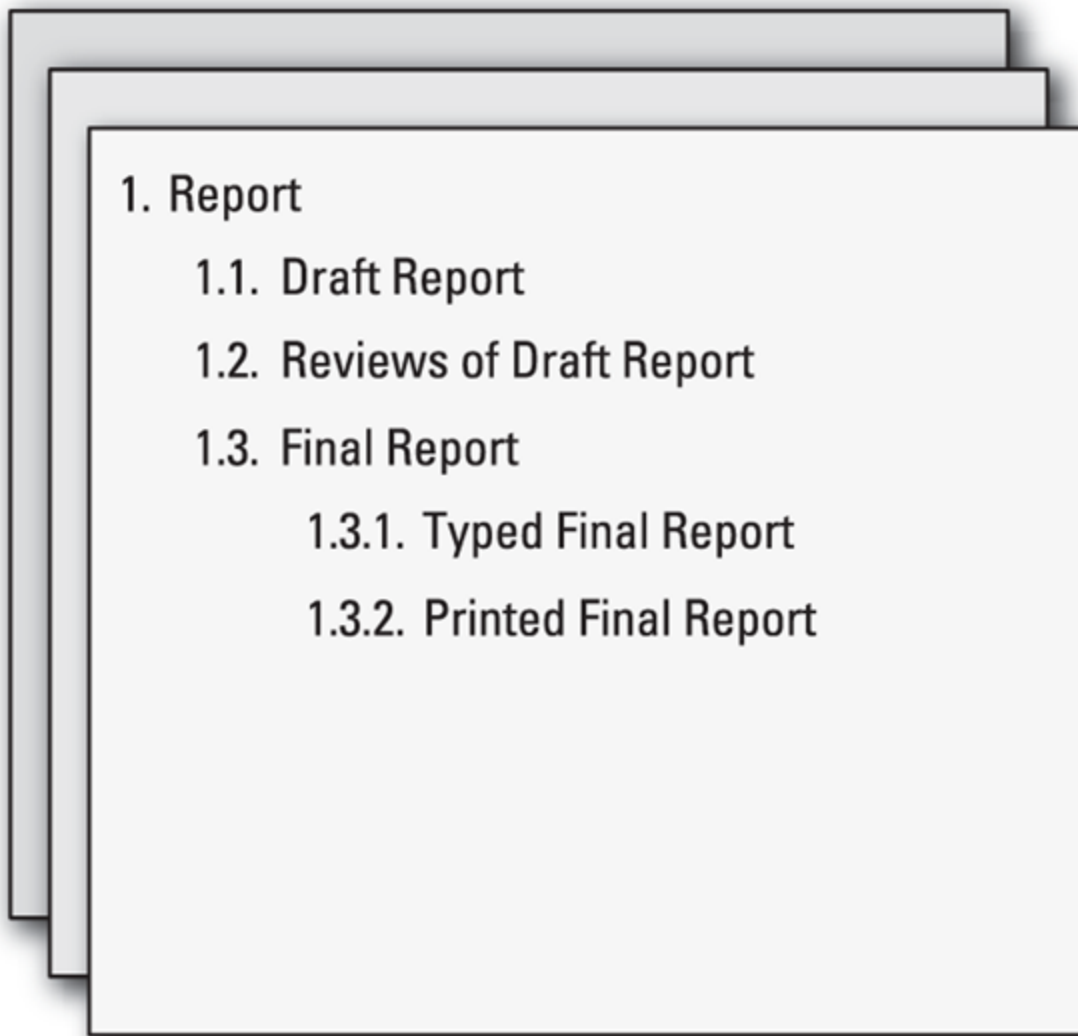

© John Wiley & Sons, Inc.

FIGURE 6-8: Drawing your WBS in the indented-outline format.



TIP

Both the organization-chart format and the indented-outline format can be helpful for displaying the WBS for a small project. For a large project, however, consider using a combination of the organization-chart and the indented-outline formats to explain your WBS. You can display the Level 1 and Level 2 components in the organization-chart format and portray the detailed breakout for each

Level 2 component in the indented-outline format. [Figure 6-9](#) contains an example of a combined organization-chart format.

The bubble-chart format

The *bubble-chart format* in [Figure 6-10](#) is particularly effective for displaying the results of the brainstorming approach to develop your WBS for both small and large projects (see the earlier section “[The brainstorming approach](#)”). You interpret the bubble-chart format as follows:

- » The bubble in the center represents your entire project (in this case, *Report*).
- » Lines from the center bubble lead to Level 2 breakouts (in this case, *Draft report*, *Reviews of draft*, and *Final report*).
- » Lines from each Level 2 component lead to Level 3 components related to the Level 2 component. (In this case, the Level 2 component *Final report* consists of the two Level 3 components *Typed final report* and *Printed final report*.)

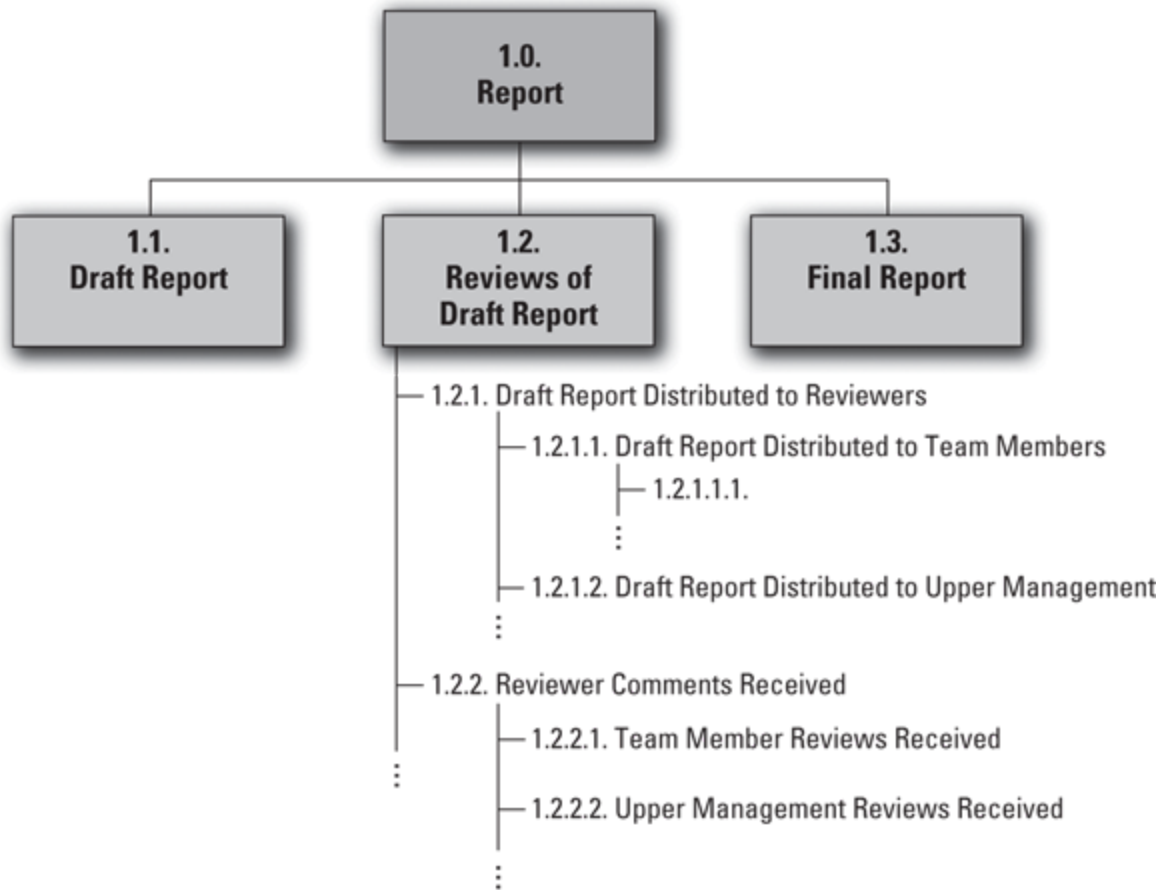

© John Wiley & Sons, Inc.

FIGURE 6-9: Drawing your WBS in the combined organization-chart and indented-outline format.

The free-form nature of the bubble-chart format allows you to easily record thoughts generated during a brainstorming session. You can also easily rearrange components as you proceed with your analysis.



WARNING The bubble-chart format isn't effective for displaying your WBS to audiences who aren't familiar with your project. Use this format to develop your WBS with your team, but convert it into an organization-chart or indented-outline format when you present it to people outside your team.



© John Wiley & Sons, Inc.

FIGURE 6-10: Drawing your WBS in the bubble-chart format.

Improving the quality of your WBS

You increase the chances for project success when your WBS is accurate and complete *and* when people who will be performing the work understand and agree with it. The following guidelines suggest some ways to improve your WBS's accuracy and acceptance:

- » **Involve the people who'll be doing the work.** When possible, involve them during the initial development of the WBS. If they join the project after the initial planning, have them review and critique the WBS before they begin work.
- » **Review and include information from WBSs from similar projects.** Review plans and consult people who've worked on projects similar to yours that were successful. Incorporate your findings into your WBS.
- » **Keep your WBS current.** When you add, delete, or change WBS elements during your project, be sure to reflect these changes in your WBS. (See the later section "[Documenting What You Need to Know](#)")

[about Your Planned Project Work](#)” for more about sharing the updated WBS with the team.)

- » **Make assumptions regarding uncertain activities.** If you’re not sure whether you’ll do a particular activity, make an assumption and prepare your WBS based on that assumption. Be sure to document that assumption. If your assumption proves to be wrong during the project, change your plan to reflect the true situation. (See the earlier sections “[Making assumptions to clarify planned work](#)” and “[Representing conditionally repeating work](#)” for more about assumptions.)



- » **REMEMBER** **Remember that your WBS identifies only your project’s deliverables; it doesn’t depict their chronological order.** Nothing is wrong with listing deliverables from left to right or top to bottom in the approximate order that you’ll create them. However, in complex projects, you may have difficulty showing detailed interrelationships among intermediate and final deliverables in the WBS format. *The purpose of the WBS is to ensure that you identify all project deliverables.* Check out [Chapter 7](#) for more on developing your project schedule.

Using templates

A *WBS template* is an existing WBS that contains deliverables typical for a particular type of project. This template reflects people’s cumulative experience from performing many similar projects. As people perform more projects, they add deliverables to the template that were overlooked and remove deliverables that weren’t needed. Using templates can save you time and improve your accuracy.



WARNING Don't inhibit people's active involvement in the development of the WBS by using a template that's too polished. Lack of people's involvement can lead to missed activities and lack of commitment to project success.

This section looks at how you can develop a WBS template and improve its accuracy and completeness.

Drawing on previous experience

By drawing on previous experience, you can prepare your WBS in less time than it takes to develop a whole new WBS and be more confident that you've included all essential pieces of work.

Suppose you prepare your department's quarterly budget. After doing a number of these budgets, you know most of the work you have to perform. Each time you finish another budget, you revise your WBS template to include new information you gleaned from the recently completed project.

The next time you start to plan a quarterly budget, begin with the WBS template you've developed from your past projects. Then add and subtract elements as appropriate for this particular budget preparation.

Improving your WBS templates

The more accurate and complete your WBS templates are, the more time they can save on future projects. This section offers several suggestions for continually improving the quality of your WBS templates.



TIP When using templates, keep in mind the following guidelines:

- » **Develop templates for frequently performed tasks as well as for entire projects.** Templates for the annual organization blood drive or the submission of a newly developed drug to the Food and Drug Administration are valuable. So are templates for individual tasks

that are part of these projects, such as awarding a competitive contract or having a document printed. You can always incorporate templates for individual pieces of work into a larger WBS for an entire project.

- » **Develop and modify your WBS template from previous projects that worked, not from initial plans that looked good.** Often you develop a detailed WBS at the start of your project, but you may forget to add intermediate or final deliverables that you overlooked in your initial planning. If you update your template from a WBS that you prepared at the *start* of your project, it won't reflect what you discovered *during* the actual performance of the project.
- » **Use templates as starting points, not ending points.** Clarify to your team members and others involved in the project that the template is only the start for your WBS, not the final version. Every project differs in some ways from similar ones performed in the past. If you don't critically examine the template, you may miss work that wasn't done in previous projects but that needs to be done in this one.
- » **Continually update your templates to reflect your experiences from different projects.** The post-project evaluation is a great opportunity to review and critique your original WBS (see [Chapter 17](#) for information on how to plan and conduct this evaluation). At the end of your project, take a moment to revise your WBS template to reflect what you found.

Identifying Risks While Detailing Your Work

In addition to helping you identify work you need to complete, a WBS helps you identify unknowns that may cause problems when you attempt to perform that work. As you think through the work you have to do to complete your project, you often identify considerations that may affect how or whether you can perform particular project activities. Sometimes

you have the information you need to assess and address a consideration and sometimes you don't. Identifying and dealing effectively with information you need but don't have can dramatically increase your chances for project success.

Unknown information falls into one of two categories:

- » **Known unknown:** Information you know you need that someone else has
- » **Unknown unknown:** Information you know you need that neither you nor anyone else has because it doesn't exist yet



REMEMBER You deal with known unknowns by finding out who has the information you need and then getting it. You deal with unknown unknowns by using one or more of the following strategies:

- » Buying insurance to minimize damage that occurs if something doesn't turn out the way you expected
- » Developing contingency plans to follow if something doesn't turn out the way you expected
- » Trying to influence what the information eventually turns out to be

In the project *Conducting a survey* discussed in the earlier sidebar "[Conducting a survey: Using the work breakdown structure](#)," you figure you'll need a week to select a sample of clients to survey if the sales department has a current data repository listing all the company's clients. At this point, whether the repository exists is a *known unknown* — it's unknown to you, but, if it exists, someone else knows about it. You deal with this unknown by calling people to find someone who knows whether such a repository does or doesn't exist.

You experience a different situation when you become aware that twice in the past month, the IT system administrators at your company accidentally corrupted a database when they tripped on and unplugged

the database server's power cord from the wall! As part of your *Conducting a survey* project, you need to have a system administrator provide you access to query the database for client contact information. Not surprisingly, you're now concerned that something could cause the database you need to become corrupted, too, when you learn that the server has not been relocated to a more secure location nor connected to a backup battery to gracefully shut down the server if power is removed unintentionally.

Whether or not the database your project needs will be corrupted is an unknown unknown when you prepare the WBS for your project plan. You can't determine beforehand whether the database will be corrupted because it's an unintended, unplanned occurrence (at least you hope so!).

Because you can't find out for certain whether or not this occurrence will happen, you consider taking one or more of the following approaches to address this risk:

- » **Develop a contingency plan.** For example, have the system administrator take a full database backup to be saved on-premises and remotely in a secure data center. This way, if the database becomes corrupted for any reason, it can be restored from the backup.
- » **Take steps to reduce the likelihood that your database will be corrupted.** For example, use project funds to purchase a backup battery for the database server so that the server can gracefully shut itself down in the event of a power loss without risking the integrity of the data.

Of course, if you feel the chances of the database becoming corrupted are sufficiently small, you can always choose to do nothing beforehand and just deal with the situation if and when it occurs.

Developing the WBS helps you identify a situation that may compromise your project's success. You then must decide how to deal with that situation. See [Chapter 10](#) for more on how to identify and manage project risks and uncertainties.

Documenting What You Need to Know about Your Planned Project Work

After preparing your project WBS, take some time to gather essential information about all your work packages (lowest-level WBS components), and keep it in the *WBS dictionary* that's available to all project team members. You and your team will use this information to develop the remaining parts of your plan, as well as to support the tracking, controlling, and replanning of activities during the project. The project manager (or their designee) should approve all changes to information in this dictionary.

The WBS dictionary can contain but isn't limited to the following information for all WBS components:

- » **WBS component title and WBS identification code:** Descriptors that uniquely identify the WBS component
- » **Activities included:** List of all the activities that must be performed to create the deliverable identified in the work package
- » **Work detail:** Narrative description of work processes and procedures
- » **Schedule milestones:** Significant events in the component's schedule
- » **Quality requirements:** Desired characteristics of the deliverables produced in the WBS component
- » **Acceptance criteria:** Criteria that must be met before project deliverables are accepted
- » **Required resources:** People, funds, equipment, facilities, raw materials, information, and so on that these activities need



TIP

For larger projects, you maintain the whole WBS — including all its components from Level 1 down to and including the work packages — in the same hierarchical representation, and you keep all the activities that comprise the work packages in an activity list and/or the WBS dictionary. Separating the WBS components in this way helps you more easily see and understand the important interrelationships and aspects of the project deliverables and work.

On smaller projects, however, you may combine the deliverable-oriented WBS components and the activities that comprise each work package in the same hierarchical display.

Relating This Chapter to the PMP Exam and PMBOK 7

[Table 6-1](#) notes topics in this chapter that may be addressed on the Project Management Professional (PMP) certification exam and that are also included in *A Guide to the Project Management Body of Knowledge, 7th Edition (PMBOK 7)*.

TABLE 6-1 Chapter 6 Topics in Relation to the PMP Exam and PMBOK 7

<i>Topic</i>	<i>Location in This Chapter</i>	<i>Location in PMBOK 7</i>	<i>Comments</i>
Definition of a WBS	“Divide and Conquer: Breaking Your Project into Manageable Chunks”	2.6. Delivery Performance Domain	The definitions of WBS used by the two sources are equivalent.
Creating your WBS	“Using one of two approaches to develop your WBS,” “Categorizing your project’s work,” “Labeling your WBS entries,” “Improving the quality of your WBS,” and “Using templates”	2.6.2.2. Scope Definition	Both sources mention similar techniques and approaches.
Different WBS display formats	“Displaying your WBS in different formats”	2.6.2.2. Scope Definition	Both sources address similar display formats.
WBS dictionary	“Documenting What You Need to Know about Your Planned Project Work”	2.6.2.2. Scope Definition	The definitions of the WBS dictionary used by the two sources are equivalent.

Part 2

Planning Time: Determining When and How Much

IN THIS PART ...

Take the fear and uncertainty out of tight deadlines by creating a network diagram, which will help you proactively develop a feasible and responsive initial project schedule.

Find out how to match the right people to your project's tasks at the right time. Doing so ensures that your personnel resources are being used wisely and that project milestones are met as quickly and efficiently as possible.

Estimate the non-personnel resources your project will need and make sure those resources are available when needed. And because no project can be accomplished without the necessary funds, discover how to create a detailed budget for your project.

Discover how to identify and assess potential risks that threaten to derail your project and come up with strategies to minimize their consequences.

Chapter 7

You Want This Project Done When?

IN THIS CHAPTER

- » **Creating a network diagram for your project**
 - » **Using your network diagram to determine schedule possibilities**
 - » **Approximating activity durations and forming your project's initial schedule**
 - » **Presenting your project's schedule**
-

Project assignments always have deadlines. So even though you're not sure what your new project is supposed to accomplish, you want to know when it has to be finished. Unfortunately, when you find out the desired end date, your immediate reaction is often one of panic: "But... but...that won't be enough time!"

The truth is, when you first receive your project assignment, you usually have no idea how long it'll take to complete. Initial reactions tend to be based more on fear and anxiety than on facts, especially when you're trying to juggle multiple responsibilities and the project sounds complex.

To help you develop a more realistic estimate of how long your project will take, you need an organized approach that clarifies how you plan to perform your project's activities, what schedules are possible, and how you'll meet deadlines that initially appear unrealistic. This chapter describes a technique that helps you proactively develop an achievable schedule (while keeping your anxiety in check).



REMEMBER The discussion in this chapter on using network diagrams to develop project schedules is the most technically detailed presentation in this book. Even though the technique takes about ten minutes to master, the explanations and illustrations can appear overwhelming at first glance. If this chapter is your first exposure to flowcharts, we suggest you initially scan it for the main points and then read the different sections several times. The more you read the text, the more logical the explanations become. However, if you get frustrated with the technical details, take a break and come back to it later. You'll be surprised how much clearer the details are the second or third time around!

Picture This: Illustrating a Work Plan with a Network Diagram

To determine the amount of time you need for any project, you have to determine the following two pieces of information:

- » **Sequence:** The order in which you perform the activities
- » **Duration:** How long each individual activity takes

For example, suppose you have a project consisting of ten activities, each of which takes one week to complete. How long will you take to complete your project? The truth is, you can't tell. You may finish the project in one week if you have the ability and resources to perform all ten activities at the same time. You may take ten weeks if you have to do the activities one at a time in sequential order. Or you may take between one and ten weeks if you have to do some but not all activities in sequence.

To develop a schedule for a small project, you can probably consider the durations and sequential interdependencies in your head. But projects

with 15 to 20 activities or more — many of which you can perform at the same time — require an organized method to guide your analysis.

This section helps you develop feasible schedules by showing you how to draw network diagrams and then how to choose the best one for your project.

Defining a network diagram's elements

A *network diagram* is a flowchart that illustrates the order in which you perform project activities. It's your project's test laboratory — it gives you a chance to try out different strategies before performing the work.

No matter how complex your project is, its network diagram has the following three elements: milestones, activities, and durations.

Milestone

A *milestone*, sometimes called an *event*, is a significant occurrence in the life of a project. Milestones take no time and consume no resources; they occur instantaneously. Think of them as signposts that signify a point in your trip to project completion. Milestones mark the start or end of one or more activities or the creation of deliverables. (See [Chapters 5 and 6](#) for more on deliverables.) Examples of milestones are *draft report approved* and *design begun*.

Activity

An *activity*, also called a *task*, is a component of work performed during the course of a project. Activities take time and consume resources; you describe them by using action verbs. Examples of activities are *design report* and *conduct survey*.



REMEMBER Make sure you clearly define activities and milestones. The more clearly and granularly you define them, the more accurately you can estimate the time and resources needed to perform them, the more easily you can assign them to someone else, and the more meaningful your reporting of schedule progress becomes.

Duration

Duration is the total number of work periods required to complete an activity. Several factors can affect duration:

- » The amount of *work effort* (the amount of time a person needs to work full time on the activity to complete it) required. See [Chapter 8](#) for details on work effort.
- » People's availability to work on the project.
- » Whether multiple people can work on the activity at the same time.
- » Capacity of non-personnel resources (for example, a computer's processing speed and the pages per minute that a copier can print) and their availability.
- » Delay. For example, if your manager spends one hour reading your memo after it sat in their inbox for four days and seven hours, the activity's duration is five days, even though your manager spends only one hour reading it.



REMEMBER The units of time describe two related but different activity characteristics. *Duration* is the number of work periods required to perform an activity; *work effort* is the amount of time a person needs to complete the activity. For example, suppose four people have to work together full time for five days to complete an activity. The activity's duration is five days. The work effort is 20 person-days (4 people times 5 days).

Understanding the basis of a duration estimate helps you figure out ways to reduce it. For example, suppose you estimate that testing a software package requires that it run for 24 hours on a computer. If you can use the computer only six hours in any one day, the duration for your software test is four days. Doubling the number of people working on the test doesn't reduce the duration to two days, but getting approval to use the computer for 12 hours a day does.

Drawing a network diagram

Determining your project's end date requires you to choose the dates that each project activity starts and ends and the dates that each milestone is reached. You can determine these dates with the help of a network diagram.



REMEMBER The *activity-on-node* technique (also called *activity-in-box* or *precedence diagramming method*) for drawing a network diagram uses the following three symbols to describe the diagram's three elements:

- » **Boxes:** Boxes represent activities and milestones. If the duration is 0 , it's a milestone; if it's greater than 0 , it's an activity. Note that milestone boxes are sometimes highlighted with lines that are bold, double, or otherwise more noticeable.
- » **Letter t :** The letter t represents duration.
- » **Arrows:** Arrows represent the direction work flows from one activity or milestone to the next. Upon completing an activity or reaching a milestone, you can proceed either to a milestone or directly to another activity as indicated by the arrow(s) leaving that box.

[Figure 7-1](#) presents a simple example of an activity-on-node network diagram. When you reach Milestone A (the box on the left), you can perform Activity 1 (the box in the middle), which you estimated will take two weeks to complete. Upon completing Activity 1, you reach Milestone B (the box on the right). The arrows indicate the direction of workflow.



© John Wiley & Sons, Inc.

FIGURE 7-1: The three symbols in an activity-on-node network diagram.

Note: If you’ve worked with network diagrams in the past, you may have seen them drawn in another format called *activity-on-arrow*, also called the *classical approach*, an *arrow diagram*, or a *PERT chart* (see the section “[Improving activity duration estimates](#)” later in this chapter for an explanation of PERT analysis). This format represents milestones with circles and activities with arrows. However, because the activity-on-node technique is the one most used today, all network diagrams in this book are drawn in this format.

Analyzing a Network Diagram

Think of your project as a trip you and several friends are planning to take. Each of you has a car and will travel a different route to the final destination. During the trip, two or more of your routes will cross at certain places. You agree that all people who pass through a common point must arrive at that point before anyone can proceed on the next leg of the journey. The trip is over when all of you reach the final destination.

You certainly don’t want to undertake a trip this complex without planning it out on a roadmap. After all, planning your trip allows you to:

- » Determine how long the entire trip will take
- » Identify potential difficulties along the way
- » Consider alternate routes to get to your final destination

This section helps you plan your project schedule by telling you how to read and interpret a roadmap (your network diagram) so you can determine the likely consequences of your alternative approaches.

Reading a network diagram



REMEMBER Use the following two rules as you draw and interpret your network diagram. After you understand these rules, analyzing the diagram is a breeze:

- » **Rule 1:** After you finish an activity or reach a milestone, you can proceed to the next activity or milestone, as indicated by the arrow(s).
- » **Rule 2:** Before you can start an activity or reach a milestone, you must first complete all activities and reach all milestones with arrows pointing to the activity you want to start or the milestone you want to reach.

[Figure 7-2](#) illustrates a network diagram. According to Rule 1, from *Project Started*, you can proceed to work on either Activity 1 or 3, which means you can do either Activity 1 or Activity 3 by itself or both Activities 1 and 3 at the same time. In other words, these two activities are independent of each other.

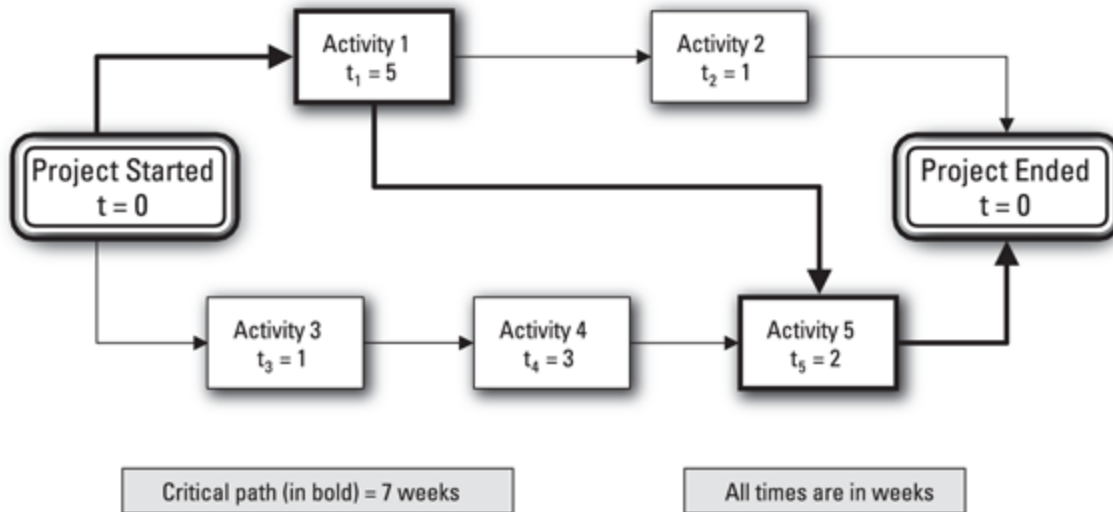

© John Wiley & Sons, Inc.

FIGURE 7-2: An example of a network diagram.

You may also choose to do neither of the activities. Rule 1 is an *allowing* relationship, not a *forcing* (or requiring) relationship. In other words, you can work on any of the activities that the arrows from *Project Started* lead to, but you don't have to work on any of them.

For example, suppose a part of your plan includes two activities to build a device: *receive parts* and *assemble parts*. As soon as you receive the parts, you can start to assemble them; in fact, you can't start to assemble them until you receive them. But after you receive all the parts you ordered, neither rule says you must start to assemble them immediately; you can assemble them if you want to, or you can wait. Of course, if you wait, the completion of the assembly will be delayed. But that's your choice.

According to Rule 2, you can start working on Activity 2 in [Figure 7-2](#) as soon as you complete Activity 1 because the arrow from Activity 1 is the only one leading to Activity 2. Rule 2, therefore, is a forcing relationship, because it forces you to wait until you complete Activity 1 before you can begin working on Activity 2. If arrows from three activities led to Activity 2, you'd have to complete all three activities before starting Activity 2 (the diagram wouldn't indicate that you could start working on Activity 2 by completing only one or two of the three activities that led to it).

Interpreting a network diagram

You can use your network diagram to figure out when to start and end activities and when you'll finish the entire project if you perform the activities in this way. To find out the schedule that your approach will allow, you need the following information:

- » **Critical path:** A sequence of activities that takes the longest time to complete (this is also the shortest time in which you can complete your project)
- » **Noncritical path:** A sequence of activities in which you can delay activities and still finish your project in the shortest possible time
- » **Slack time (also called *float*):** The maximum amount of time you can delay an activity and still finish your project in the shortest possible time
- » **Earliest start date:** The earliest date you can start an activity
- » **Earliest finish date:** The earliest date you can finish an activity
- » **Latest start date:** The latest date you can start an activity and still finish your project in the shortest possible time
- » **Latest finish date:** The latest date you can finish an activity and still finish your project in the shortest possible time

You can use the *critical path method (CPM)* to determine this information and to build your project's overall schedule. The following sections illustrate how this method works.

The importance of the critical path

The length of your project's critical path(s) in your network diagram defines your project's length (hence, the critical path method for determining your project's schedule). If you want to finish your project in less time, consider ways to shorten its critical path.



WARNING Monitor critical-path activities closely during performance because any delay in critical-path activities delays your project's completion. Also closely monitor any activities on paths that are close to being critical, because any minor delay on those paths can also delay your project's completion.



REMEMBER Your project can have two or more critical paths at the same time. In fact, every path in your project can be critical if every one of them takes the same amount of time. However, when every path is critical, you have a high-risk situation; a delay in any activity immediately causes a delay in the completion of the project.

Critical paths can change as your project unfolds. Sometimes activities on a critical path finish so early that the path becomes shorter than one or more other paths that were initially considered noncritical. Other times, activities on an initially noncritical path are delayed to the point where the sum of their completion times becomes greater than the length of the current critical path (which turns the initially noncritical path into a critical one).

The forward pass: Determining critical paths, noncritical paths, and earliest start and finish dates

Your first step in analyzing your project's network diagram is to start at the beginning and see how quickly you can complete the activities along each path. You should determine this information without taking into account any effects that constraints on the availability of personnel or other resources may have. This start-to-finish analysis is called the *forward pass*.

To help you understand what a forward pass is, you can perform one through the diagram in [Figure 7-2](#). According to Rule 1, you can consider working on either Activity 1 or Activity 3 (or both together) as soon as the project starts (check out the earlier section "[Reading a](#)

[network diagram](#)” for more info on the two rules of network diagram analysis). First, consider Activities 1 and 2 on the upper path:

- » The earliest you can start Activity 1 is right when the project starts (the beginning of week 1).
- » The earliest you can finish Activity 1 is the end of week 5 (add Activity 1’s estimated duration of five weeks to its earliest start time, which is the start of the project).
- » According to Rule 2, the earliest you can start Activity 2 is the beginning of week 6 because the arrow from Activity 1 is the only one leading to Activity 2.
- » The earliest you can finish Activity 2 is the end of week 6 (add Activity 2’s estimated duration of one week to its earliest start time at the beginning of week 6).

So far, so good. Now consider Activities 3 and 4 on the lower path of the diagram:

- » The earliest you can start Activity 3 is right when the project starts (the beginning of week 1).
- » The earliest you can finish Activity 3 is the end of week 1.
- » The earliest you can start Activity 4 is the beginning of week 2.
- » The earliest you can finish Activity 4 is the end of week 4.

You have to be careful when you try to determine the earliest you can start Activity 5. According to Rule 2, the two arrows entering Activity 5 indicate you must finish both Activity 1 and Activity 4 before you begin Activity 5. Even though you can finish Activity 4 by the end of week 4, you can’t finish Activity 1 until the end of week 5. Therefore, the earliest you can start Activity 5 is the beginning of week 6.



REMEMBER If two or more activities or milestones lead to the same activity, the earliest you can start that activity is the latest of the earliest finish dates for those preceding activities or milestones.

Is your head spinning yet? Take heart; the end is in sight:

- » The earliest you can start Activity 5 is the beginning of week 6.
- » The earliest you can finish Activity 5 is the end of week 7.
- » The earliest you can finish Activity 2 is the end of week 6.
Therefore, the earliest you can finish the entire project (and reach the milestone called *Project Ended*) is the end of week 7.

So far, you have the following information about your project:

- » The length of the critical path (the shortest time in which you can complete the project) is seven weeks. Only one critical path takes seven weeks; it includes the milestone *Project Started*, Activity 1, Activity 5, and the milestone *Project Ended*.
- » Activity 2, Activity 3, and Activity 4 aren't on critical paths.

The backward pass: Calculating the latest start and finish dates and slack times

You're halfway home. In case resource conflicts or unexpected delays prevent you from beginning all the project activities at their earliest possible start times, you want to know how much you can delay the activities along each path and still finish the project at the earliest possible date. This finish-to-start analysis is called the *backward pass*.

To expand on the example we introduce in the preceding section, the forward pass indicates that the earliest date you can reach the milestone *Project Ended* is the end of week 7. However, Rule 2 in the earlier section "[Reading a network diagram](#)" says you can't reach the milestone *Project Ended* until you've completed Activities 2 and 5. Therefore, to finish your project by the end of week 7, the latest you can finish

Activities 2 and 5 is the end of week 7. Consider the lower path on the diagram in [Figure 7-2](#) with Activities 3, 4, and 5:

- » You must start Activity 5 by the beginning of week 6 to finish it by the end of week 7 (because Activity 5's estimated duration is two weeks).
- » According to Rule 2, you can't start Activity 5 until you finish Activities 1 and 4. So you must finish Activities 1 and 4 by the end of week 5.
- » You must start Activity 4 by the beginning of week 3.
- » You must finish Activity 3 before you can work on Activity 4. Therefore, you must finish Activity 3 by the end of week 2.
- » You must start Activity 3 by the beginning of week 2.

Finally, consider the upper path on the network diagram in [Figure 7-2](#):

- » You must start Activity 2 by the beginning of week 7.
- » You can't work on Activity 2 until you finish Activity 1. Therefore, you must finish Activity 1 by the end of week 6.

Be careful in your calculations. You must finish Activity 1 by the end of week 5 to start Activity 5 at the beginning of week 6. But to start work on Activity 2 at the beginning of week 7, you must finish Activity 1 by the end of week 6. So finishing Activity 1 by the end of week 5 satisfies both requirements.



REMEMBER If two or more arrows leave the same activity or milestone, the latest date you can finish the activity or reach the milestone is the earliest of the latest dates that you must start the next activities or reach the next milestones.

In [Figure 7-2](#), the latest start dates for Activities 2 and 5 are the beginnings of week 7 and week 6, respectively. Therefore, the latest date

to finish Activity 1 is the end of week 5. The rest is straightforward: You must start Activity 1 by the beginning of week 1 at the latest.



TIP To organize the dates you calculate in the forward and backward passes, consider writing the earliest and latest start dates and the earliest and latest finish dates at the top of each milestone or activity box in the project's network diagram. [Figure 7-3](#) illustrates how this looks for the example in [Figure 7-2](#).

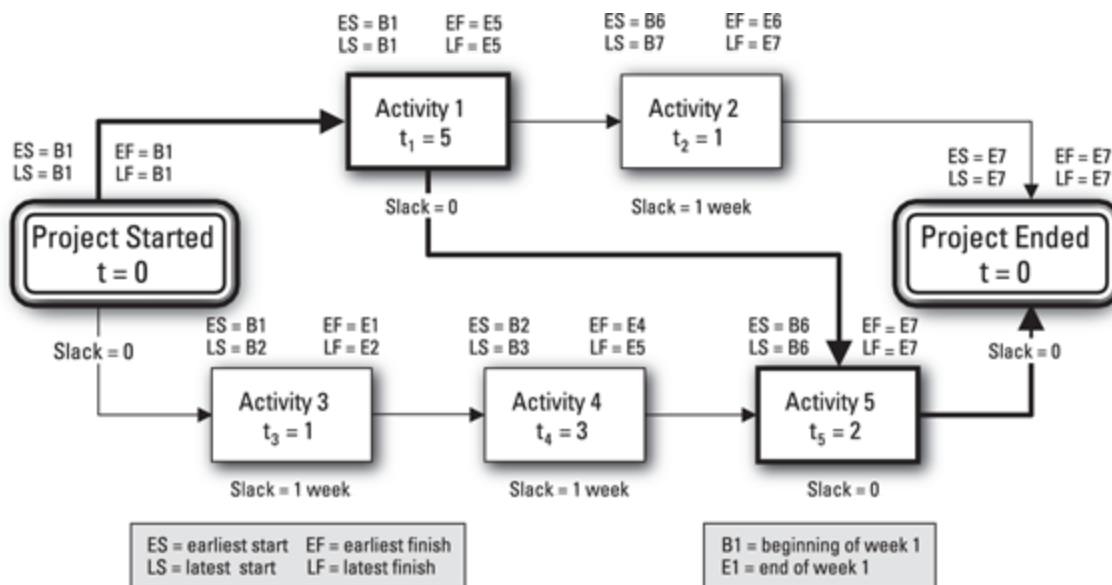

© John Wiley & Sons, Inc.

FIGURE 7-3: An example of a network diagram with earliest and latest start and finish dates as well as slack times.

Now that you have all the earliest and latest start and finish dates for your milestones and activities, you need to determine the slack time for each activity or milestone. You can determine slack time in one of two ways:

- » Subtract the earliest possible start date from the latest allowable start date.
- » Subtract the earliest possible finish date from the latest allowable finish date.

Thus, you can determine that Activities 2, 3, and 4 have slack times of one week, while Activities 1 and 5 have no slack time. [Figure 7-3](#) displays this information.



REMEMBER If an activity's slack time is zero, the activity is on a critical path.



REMEMBER Although slack time is defined as the amount of time an activity or milestone can be delayed without delaying your project's completion date, slack time is actually associated with a path of activities rather than with an individual activity. The information in [Figure 7-3](#) indicates that both Activity 3 and Activity 4 (which are on the same path) have slack times of one week. However, if the start of Activity 3 is delayed by a week to the beginning of week 2, the earliest that Activity 4 can start will be the beginning of week 3, and it will have zero slack time.

A Guide to the Project Management Body of Knowledge, 7th Edition (PMBOK 7) no longer addresses the concept of slack, although prior editions identify the following two types:

- » **Total slack:** The amount of time a schedule activity may be delayed from its earliest start date without delaying the project's end date or violating a schedule constraint. This is what we refer to as *slack*.
- » **Free slack:** The amount of time a schedule activity may be delayed without delaying the earliest start date of any immediately following schedule activities or violating a schedule constraint.

As an example of these terms, look at the network diagram in [Figure 7-3](#). Consider that Activity 3 is scheduled to start at its earliest start, or ES (the beginning of week 1), and Activity 4 is scheduled to start at its ES (the beginning of week 2). If you delay the start of Activity 3 by up to

one week, you'll still be able to start Activity 4 at the beginning of week 3 (its LS, or latest start) and end it by the end of week 5, its LF (latest finish). So Activity 3 has a *free slack* of zero (because delaying its scheduled start date of ES at all will cause the start date of Activity 4 to be delayed), while Activity 4 has a *free slack* of one week. Coincidentally, each activity (3 and 4) has a *total slack* of one week, since delaying the start of either one by more than one week will delay the completion of the project beyond the current scheduled completion date of the end of week 7.

Note: The concept of total slack is more often used in schedule analyses, and that's the concept we use in this book. For simplicity, we refer to this information item simply as *slack* rather than *total slack*.

Working with Your Project's Network Diagram

The preceding sections explain the general rules and procedures for drawing and analyzing any network diagram. This section tells you how to create and analyze the network diagram for your own project.

Determining precedence

To draw your project's network diagram, you first have to decide the order of your project's activities. This section tells you different reasons you may need to perform activities in a particular order.

Looking at factors that affect predecessors

A *predecessor* to an activity (Activity A, for example) is an activity or milestone that determines when work on Activity A can begin. *PMBOK 7* identifies the following four relationships that can exist between a predecessor and the activity or milestone coming immediately after it (termed its *successor*):

- » **Finish-to-start:** The predecessor must finish before the successor can start.

- » **Finish-to-finish:** The predecessor must finish before the successor can finish.
- » **Start-to-start:** The predecessor must start before the successor can start.
- » **Start-to-finish:** The predecessor must start before the successor can finish.

The finish-to-start precedence relationship is the one most commonly used, so it's the one we address in this book. In other words, in this book, a *predecessor* is an activity that must be completed before its successor activity can start or its successor milestone can be reached.

Sometimes an activity can't start precisely when its predecessor is finished. A *lag* is the amount of time after its predecessor is completed that you must wait before an activity can start. A *lead* is the amount of time before its predecessor is finished that an activity can begin. In this book, we consider only situations where lead and lag times are zero.

An activity is an *immediate predecessor* to Activity A if you don't have any other activities between it and Activity A. When you determine the immediate predecessors for every activity, you have all the information you need to draw your project's network diagram. The following considerations affect the order in which you must perform your project's activities:

- » **Mandatory dependencies:** These relationships must be observed if project work is to be a success. They include:
 - **Legal requirements:** Federal, state, and local laws or regulations require that certain activities be done before others. As an example, consider a pharmaceutical company that has developed a new drug in the laboratory and demonstrated its safety and effectiveness in clinical trials. The manufacturer wants to start producing and selling the drug immediately but can't. Federal law requires that the company obtain Food and Drug Administration (FDA) approval of the drug before selling it.

- **Procedural requirements:** Company policies and procedures require that certain activities be done before others. Suppose you're purchasing new furniture for your company's offices. You've finished selecting and pricing the furniture you want and would like to begin the process of selecting a vendor and placing the order. However, your organization follows a procurement process for large purchases, which requires that the vice president of finance formally approve the expenditure of the funds required before you can proceed.
 - **Hard logic:** Certain processes must logically occur before others. For example, when building a house, you must pour the concrete for the foundation before you erect the frame.
- » **Discretionary dependencies:** You may choose to establish these relationships between activities, but they aren't required. They include:
- **Logical dependencies:** Performing certain activities before others sometimes seems to make the most sense. Suppose you're writing a report. Because much of [Chapter 3](#) depends on what you write in [Chapter 2](#), you decide to write [Chapter 2](#) first. You can write [Chapter 3](#) first or work on both at the same time, but that plan increases the chance that you'll have to rewrite some of [Chapter 3](#) after you finish [Chapter 2](#).
 - **Managerial choices:** Sometimes you make arbitrary decisions to work on certain activities before others. Consider that you have to perform both Activity C and Activity D. You can't work on them at the same time, and you know of no legal or logical reason why you should work on one or the other first. You decide to work on Activity C first.
- » **External dependencies:** Starting a project activity may require that certain work external to the project be completed first. For example, imagine that your project includes an activity to test a device you're developing. You want to start testing right away, but you can't start this activity until your organization's test laboratory receives and installs a new piece of test equipment they plan to order.

Choosing immediate predecessors

You can decide on the immediate predecessors for your project's activities in one of two ways:

- » **Front-to-back:** Start with the activities you can perform as soon as your project begins and work your way through to the end. To use this method, follow these steps:
 1. **Select the first activity or activities to perform as soon as your project starts.**
 2. **Decide which activity or activities you can perform when you finish the first ones (from Step 1).**
 3. **Continue in this way until you've considered all activities in the project.**

- » **Back-to-front:** Choose the activity or activities that will be done last on the project and continue backward toward the beginning. To use this method, follow these steps:
 1. **Identify the last project activity or activities you'll conduct.**
 2. **Decide which activity or activities you must complete right before you can start to work on the last activities (from Step 1).**
 3. **Continue in this manner until you've considered all activities in your project.**

Regardless of which method you use to find your project's immediate predecessors, record the immediate predecessors in a simple table like [Table 7-1](#). (This table lists the immediate predecessors in the example shown in [Figure 7-2](#).)

[TABLE 7-1](#) Immediate Predecessors for [Figure 7-2](#)

<i>Activity Code</i>	<i>Activity Description</i>	<i>Immediate Predecessors</i>
1	Activity 1	None

Activity Code	Activity Description	Immediate Predecessors
2	Activity 2	1
3	Activity 3	None
4	Activity 4	3
5	Activity 5	1, 4



TIP Determine precedence based on the nature and requirements of the activities, not on the resources you think will be available. Suppose Activities A and B of your project can be performed at the same time but you plan to assign them to the same person. In this case, don't make Activity A the immediate predecessor for B, thinking that the person can work on only one activity at a time. Instead, let your diagram show that A and B can be done at the same time. Later, if you find out you have another person who can help out with this work, you can evaluate the impact of performing Activities A and B at the same time. (See [Chapter 8](#) for a discussion on how to determine when people are overcommitted and how to resolve these situations.)



TIP When you create your network diagram for simple projects, consider writing the names of your activities and milestones on sticky-back notes and attaching them to chart paper or a wall. For more complex projects, consider using an integrated project management software package. See [Chapter 18](#) for a discussion of how to use software to support your project planning, and check out *Microsoft Project 2019 For Dummies* by Cynthia Snyder Dionisio (Wiley) for the lowdown on Microsoft Project, the most popular project management software package.

Using a network diagram to analyze a simple example

Consider the following example of preparing for a picnic to illustrate how to use a network diagram to determine possible schedules while meeting project expectations and satisfying project constraints. We are not suggesting that you plan all your picnics this way, but the situation does illustrate the technique rather nicely!

Deciding on the activities

It's Friday evening, and you and your friend are considering what to do during the weekend to unwind and relax. The forecast for Saturday is for sunny and mild weather, so you decide to go on a picnic at a local lake. Because you want to get the most enjoyment possible from your picnic, you decide to plan the outing carefully by drawing and analyzing a network diagram. [Table 7-2](#) illustrates the seven activities you decide you must perform to prepare for your picnic and get to the lake.

TABLE 7-2 Activities for Your Picnic at the Lake

<i>Activity Code</i>	<i>Activity Description</i>	<i>Who Will Be Present</i>	<i>Duration (In Minutes)</i>
1	Load car	You and your friend	5
2	Get money from bank	You	5
3	Make egg sandwiches	Your friend	10
4	Drive to the lake	You and your friend	30
5	Decide which lake to go to	You and your friend	2
6	Buy gasoline	You	10
7	Boil eggs (for egg sandwiches)	Your friend	10

In addition, you agree to observe the following constraints:

- » You and your friend will start all activities at your house at 8 a.m. Saturday — you can't do anything before that time.

- » You must perform all seven activities to complete your project.
- » You can't change who must be present during each activity.
- » The two lakes you're considering are in opposite directions from your house, so you must decide where you're going to have your picnic before you begin your drive.

Setting the order of the activities

Now that you have all your activities listed, you need to decide the order in which you'll do them. In other words, you need to determine the immediate predecessors for each activity. The following dependencies are required: Your friend must boil the eggs before they can make the egg sandwiches (duh!), and both of you must load the car and decide which lake to visit before you start your drive.

The order of the rest of the activities is up to you. You may consider the following approach:

- » Decide which lake before you do anything else.
- » After you both agree on the lake, you drive to the bank to get money.
- » After you get money from the bank, you get gasoline.
- » At the same time, after you agree on the lake, your friend starts to boil the eggs.
- » After the eggs are boiled, your friend makes the egg sandwiches.
- » After you return with gas and your friend finishes the egg sandwiches, you both load the car.
- » After you both load the car, you drive to the lake.

[Table 7-3](#) depicts these predecessor relationships.

TABLE 7-3 Predecessor Relationships for Your Picnic

<i>Activity Code</i>	<i>Activity Description</i>	<i>Immediate Predecessors</i>
1	Load car	3, 6
2	Get money from bank	5

Activity Code	Activity Description	Immediate Predecessors
3	Make egg sandwiches	7
4	Drive to lake	1
5	Decide which lake	None
6	Buy gasoline	2
7	Boil eggs (for egg sandwiches)	5

Creating the network diagram

Now that you have your immediate predecessors in mind, you can draw the network diagram for your project from the information in [Table 7-3](#).



TIP

Observe the following guidelines when drawing your network diagram:

- » Begin your diagram with a single milestone (a commonly used name for this milestone is *Project Started*).
- » Clearly specify all conditions that must be met for a milestone to be reached.
- » Don't leave activities or events hanging; have them all come together in a common milestone that represents the end of the project (a commonly used name for this milestone is *Project Ended*).
- » If your network diagram is excessively complex, look for groups of activities that are self-contained (that is, have only each other as predecessors). Define each of these groups as a subproject, where the duration of the subproject is equal to the length of the critical path(s) of the diagram representing the order in which the self-contained activities will be performed.

To create the network diagram for the picnic example, follow these steps:

1. **Begin your project with a single milestone and label it *Project Started*.**

2. **Find all activities in the table that have no immediate predecessors — they can all start as soon as you begin your project.**

In this case, only Activity 5 has no immediate predecessors.

3. **Begin your diagram by drawing the relationship between *Project Started* and the beginning of Activity 5 (see [Figure 7-4](#)).**

Depict Activity 5 with a box and draw an arrow to it from the *Project Started* box.

4. **Find all activities that have your first activity as an immediate predecessor.**

In this case, [Table 7-3](#) shows that Activities 2 and 7 have Activity 5 as an immediate predecessor. Draw boxes to represent these two activities and draw arrows from Activity 5 to Activities 2 and 7 (see [Figure 7-5](#)).

5. **Continue in the same way with the remaining activities.**

Recognize from [Table 7-3](#) that only Activity 6 has Activity 2 as an immediate predecessor. Therefore, draw a box to represent Activity 6 and draw an arrow from Activity 2 to that box.

[Table 7-3](#) also shows that only Activity 3 has Activity 7 as an immediate predecessor. So draw a box to represent Activity 3 and draw an arrow from Activity 7 to Activity 3. [Figure 7-5](#) depicts your diagram in progress.

Now realize that Activity 1 has both Activities 3 and 6 as immediate predecessors. Therefore, draw a box representing Activity 1 and draw arrows from Activities 3 and 6 to this box.

The rest is pretty straightforward. Because only Activity 4 has Activity 1 as its immediate predecessor, draw a box representing Activity 4 and an arrow from Activity 1 to Activity 4.

6. **After adding all the activities to the diagram, draw a box to represent *Project Ended* and draw an arrow from Activity 4 (the**

last activity you have to complete) to that box (see [Figure 7-6](#) for the complete network diagram).



All times are in minutes

© John Wiley & Sons, Inc.

FIGURE 7-4: Starting your picnic-at-the-lake network diagram.

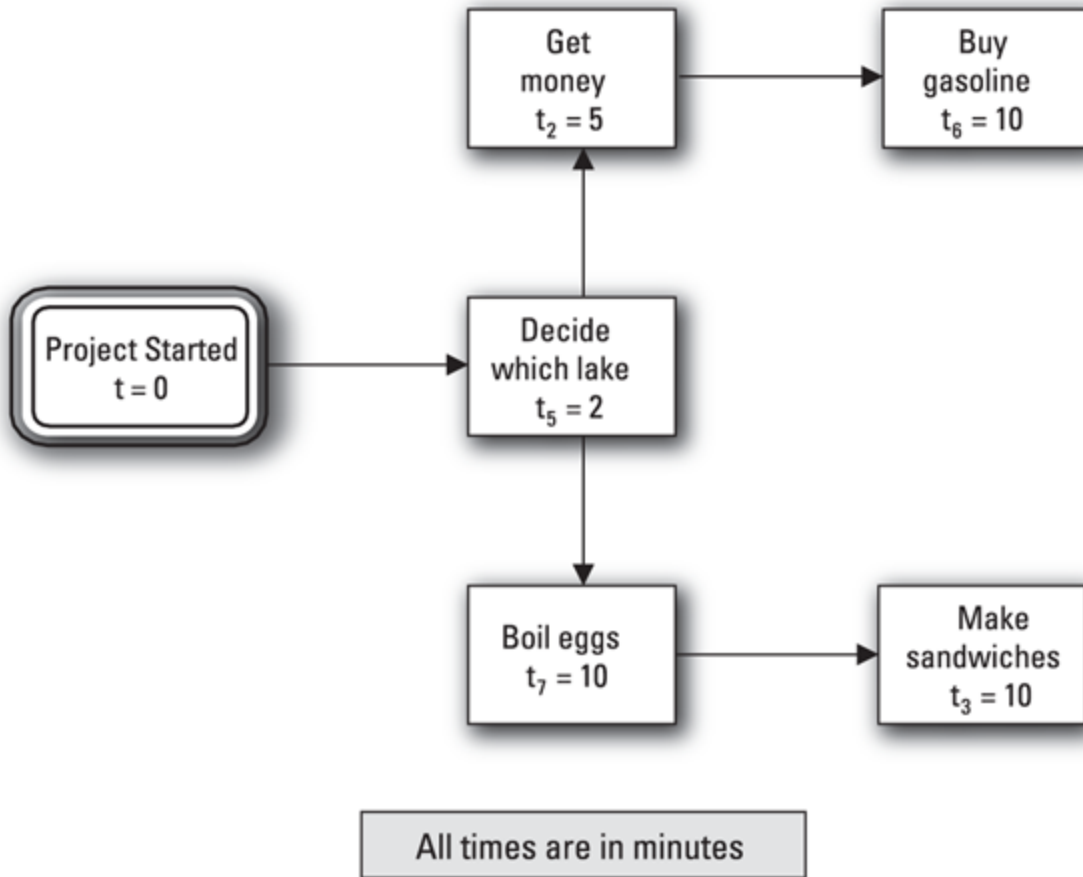

© John Wiley & Sons, Inc.

FIGURE 7-5: Continuing your picnic-at-the-lake network diagram.

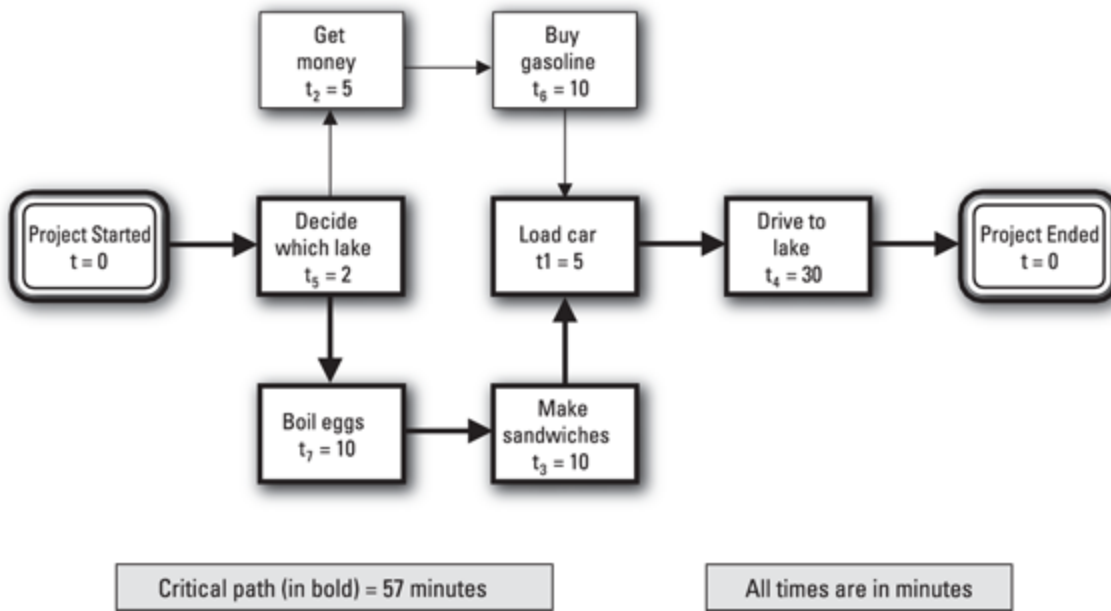

© John Wiley & Sons, Inc.

FIGURE 7-6: The completed picnic-at-the-lake network diagram.

Now for the important timing-related questions. First, how long will you and your friend take to get to the lake for your picnic? The upper path (*Project Started*; Activities 5, 2, 6, 1, and 4; and *Project Ended*) takes 52 minutes to complete, and the lower path (*Project Started*; Activities 5, 7, 3, 1, and 4; and *Project Ended*) takes 57 minutes to complete. Thus, the trip will take 57 minutes from the time you start until you arrive at the lake for your picnic, and the lower path is the critical path.

The second timing-related question you have to answer is whether you can delay any activities and still get to the lake in 57 minutes. If so, which ones can you delay and by how much? To answer these questions, consider the following:

- » The network diagram reveals that Activities 5, 7, 3, 1, and 4 are all on the critical path. Therefore, you can't delay any of them if you want to get to the lake in 57 minutes.
- » Activities 2 and 6 aren't on the critical path, and they can be performed at the same time as Activities 7 and 3. Activities 7 and 3 take 20 minutes to perform, while Activities 2 and 6 take 15 minutes. Therefore, Activities 2 and 6 have a total slack time of 5 minutes.

Developing Your Project's Schedule

Developing your project's schedule requires the combination of activities, resources, and activity-performance sequences that gives you the greatest chance of meeting your client's expectations with the least amount of risk. This section helps you start making a project schedule. It also focuses on some potential pitfalls and solutions for meeting time crunches.

Taking the first steps

After you specify your project's activities (see the discussion on creating a work breakdown structure, or WBS, in [Chapter 6](#)), take the following steps to develop an initial project schedule:

1. **Identify immediate predecessors for all activities.** Immediate predecessors define the structure of your network diagram.
2. **Determine the personnel and non-personnel resources required for all activities.** The type, amount, and availability of resources affect how long you need in order to perform each activity.
3. **Estimate durations for all activities.** See the later section “[Estimating Activity Duration](#)” for details.
4. **Identify all intermediate and final dates that must be met.** These dates define the criteria that your schedule must meet.
5. **Identify all activities or milestones outside your project that affect your project’s activities.** After you identify these external activities and milestones, you can set up the appropriate dependencies between them and your project’s activities and milestones.
6. **Draw your network diagram.** Use the network diagram to determine what schedules your project can achieve.
7. **Analyze your project’s network diagram to identify all critical paths and their lengths and to identify the slack times of noncritical paths.** This information helps you choose which project activities to monitor and how often to monitor them. It also suggests strategies for getting back on track if you encounter unexpected schedule delays (see the earlier section “[Interpreting a network diagram](#)” for additional information on critical and noncritical paths).

If the completion date is acceptable to your client, you’re done with your scheduling. However, if your client wants you to finish faster than your initial schedule allows, your analyses are just beginning.



REMEMBER Be sure to double-check all major milestones here and throughout the project to ensure the goals of the project are being addressed.

Avoiding the pitfall of backing in to your schedule



WARNING Beware of developing a schedule by *backing in* — that is, starting at the end of a project and working your way back toward the beginning to identify activities and estimate durations that allow you to meet your client’s desired end date. Using this approach substantially decreases the chances that you’ll meet the schedule for the following reasons:

- » You may miss activities because your focus is on meeting a time constraint, not on ensuring that you’ve identified all required work.
- » You base your duration estimates on what you can allow activities to take rather than what they’ll actually require.

We were reviewing a colleague’s project plan a while back and noticed that they had allowed one week for their final report’s review and approval. When we asked them whether they thought this estimate was realistic, they replied that it certainly wasn’t realistic but that they had to use that estimate for the project plan to work out. In other words, they were using time estimates that totaled to the number they *wanted* to reach rather than ones they thought they *could* meet.



REMEMBER A project plan is a roadmap that, if followed, will lead to project success. To have the greatest chance of achieving that success, the following must happen:

- » The plan must be complete and accurate (that is, performing all parts of the project in accordance with the plan will actually result in project success).
- » The plan must be feasible (in other words, there can be no instances where performing one or more parts of the project in accordance with the plan is determined to be impossible).

- » People must *believe* the plan is complete, accurate, and feasible (it's not enough that the plan is complete, accurate, and feasible; people must know it and believe it, too).
- » People must commit to following the plan (in other words, people must make every effort to perform their project work in accordance with the plan and follow through on their commitment).

Basing a project schedule on estimates of activity durations you know are impossible to achieve may allow you to produce a schedule that makes it appear you can finish the project by the required end date. However, as soon as people have difficulty meeting an established date, they'll stop trying to meet it, rationalizing that they knew before they began that meeting that date would be impossible.

Meeting an established time constraint

Suppose your initial schedule has you finishing your project in three months, but your client wants the results in two months. Consider the following options for reducing the length of your critical paths:

- » **Recheck the original duration estimates.**
 - Be sure you've clearly described the activity's work.
 - If you used past performance as a guide for developing the durations, validate that all characteristics of your current situation are the same as those of the previous one.
 - Ask other experts and the people who'll actually be doing the work on these activities to review and validate your estimates.
- » **Consider using more-experienced personnel.** Sometimes more-experienced personnel can get the same work done in less time. Of course, using more-experienced people may cost you more money.
- » **Consider different strategies for performing the activities.** As an example, if you estimate a task you're planning to do internally to take three weeks, see whether you can find an external contractor who can perform it in two weeks.

» **Consider *fast tracking* — performing tasks that are normally done sequentially at the same time.** Although fast tracking can shorten the overall time to perform the tasks, it also increases the risk of having to redo portions of your work, so be ready to do so.



REMEMBER As you reduce the lengths of critical paths, monitor paths that aren't initially critical to ensure that they haven't become critical. If one or more paths have become critical, use these same approaches to reduce their lengths.

Applying different strategies to arrive at your picnic in less time

Consider the example of preparing for a picnic (from the earlier section “[Using a network diagram to analyze a simple example](#)”) to see how you can apply these approaches for reducing a project's time to your own project.

[Figure 7-6](#) earlier in this chapter illustrates your initial 57-minute plan. If arriving at the lake in 57 minutes is okay, your analysis is done. But suppose you and your friend agree that you must reach the lake no later than 45 minutes after you start preparing on Saturday morning. What changes can you make to save you 12 minutes?



WARNING You may be tempted to change the estimated time for the drive from 30 minutes to 18 minutes, figuring that you'll just drive faster. Unfortunately, doing so doesn't work if the drive really takes 30 minutes. Remember, your plan represents an approach that you believe has a chance to work (though not necessarily one that's guaranteed). If you have to drive at speeds in excess of 100 miles per hour over dirt roads to get to the lake in 18 minutes, reducing the duration estimate has no chance of working (though it does have an excellent chance of getting you a speeding ticket).

To develop a more realistic plan to reduce your project's schedule, take the following steps:

- 1. Start to reduce your project's time by finding the critical path and reducing its time until a second path becomes critical.**
- 2. To reduce your project's time further, shorten both critical paths by the same amount until a third path becomes critical.**
- 3. To reduce the time still further, shorten all three critical paths by the same amount of time until a fourth path becomes critical, and so on, until every path in the project is critical.**

Performing activities at the same time

One way to shorten the time it takes to do a group of activities is by taking one or more activities off the critical path and doing them in parallel with the remaining activities. However, often you have to be creative to simultaneously perform activities successfully.

Consider the 57-minute solution to the picnic example in [Figure 7-6](#). Assume an ATM is next to the gas station that you use. If you use a full-service gas island, you can get money from the ATM while the attendant fills your gas tank. As illustrated in [Figure 7-7](#), this strategy allows you to perform Activities 2 and 6 at the same time — in a total of ten minutes rather than the 15 minutes you indicated in the initial network diagram.

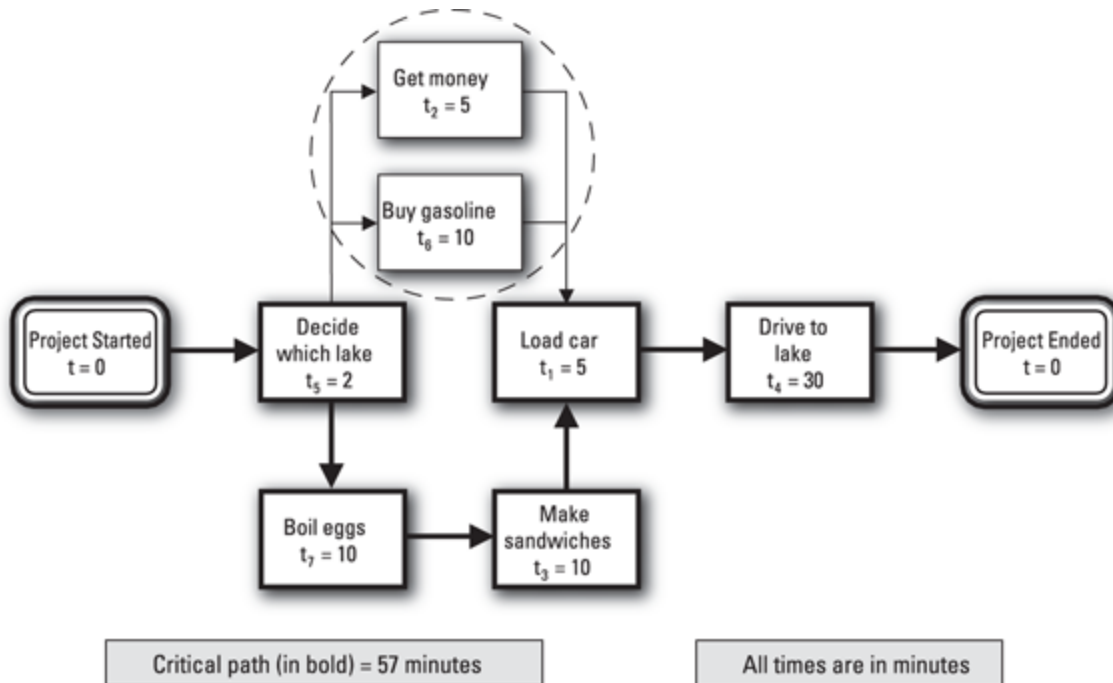

© John Wiley & Sons, Inc.

FIGURE 7-7: Getting gas at the full-service island and cash at the nearby ATM.

At first glance, it appears you can cut the total time down to 52 minutes by making this change. But look again. These two activities aren't on the critical path, so completing them more quickly has no impact on the overall project schedule. (Before you think you can save five minutes by helping your friend make the sandwiches, remember that you agreed you can't swap jobs.)

Now you have to try again. This time, keep in mind you must reduce the length of the *critical path* if you want to save time. Here's another idea: On your drive to the lake, you and your friend are both in the car, but only one of you is driving. The other person is just sitting there. If you agree to drive, your friend can load the fixings for the sandwiches into the car and make the sandwiches while you drive. This adjustment appears to take ten minutes off the critical path. But does it really?

The diagram in [Figure 7-6](#) shows that the upper path (Activities 2 and 6) takes 15 minutes and the lower path (Activities 7 and 3) takes 20 minutes. Because the lower path is the critical path (and the upper path has five minutes of slack), removing up to five minutes from the lower path can reduce the time to complete the overall project by the same

amount. However, reducing the lower path by five minutes makes it the same length (15 minutes) as the upper path, which means that both paths are now critical.

[Figure 7-8](#) reveals that taking five more minutes off the lower path (to reflect that the sandwiches take ten minutes to make) doesn't save more time for the overall project because the upper path still takes 15 minutes. However, removing the extra five minutes from the lower path does give it five minutes of slack.

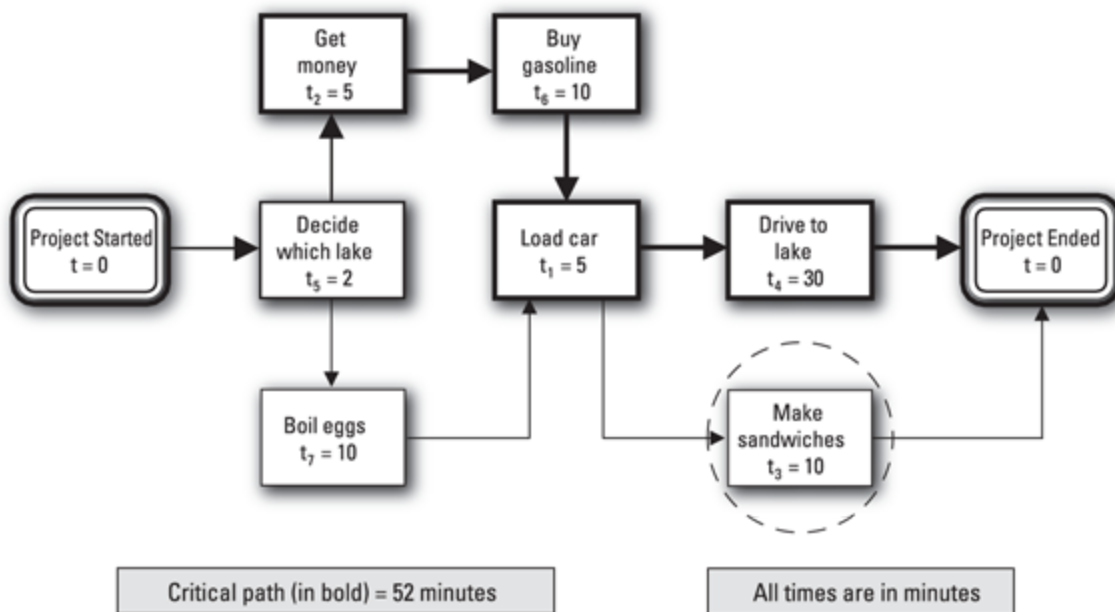

© John Wiley & Sons, Inc.

FIGURE 7-8: Making sandwiches while driving to the lake.

Now you can consider using your first idea to get money at the ATM while an attendant fills your car with gas. This time, this move can save you five minutes because the upper path is now critical. [Figure 7-9](#) reflects this change in your network diagram.

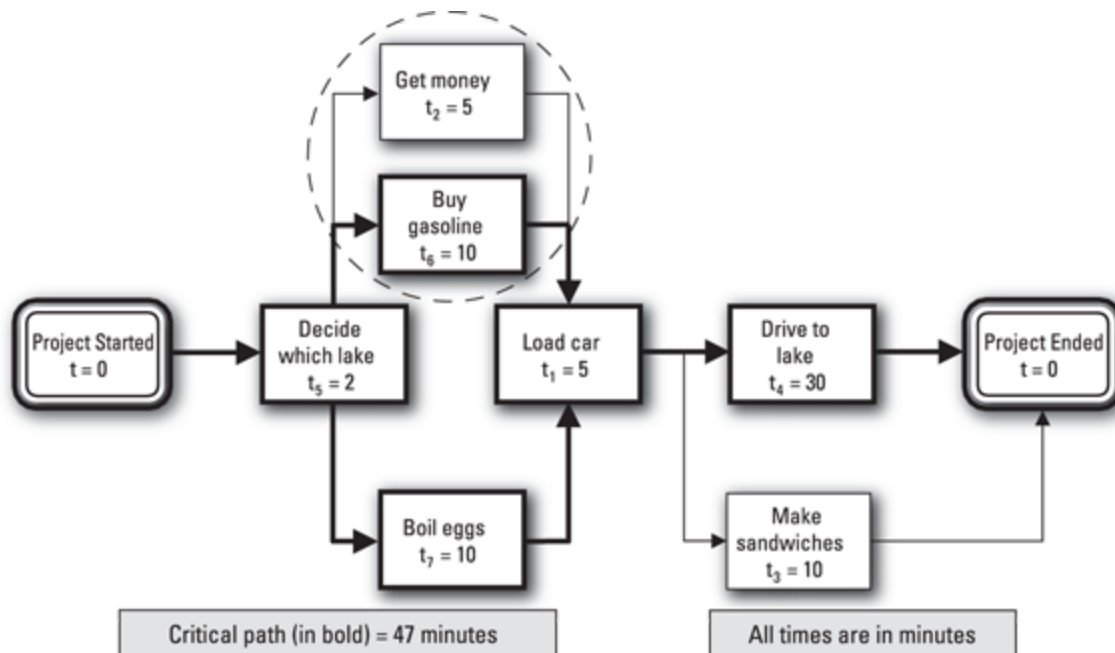

© John Wiley & Sons, Inc.

FIGURE 7-9: Getting gas at the full-service island while getting cash at the nearby ATM and making sandwiches while driving to the lake.

Finally, you can decide which lake to visit and load the car at the same time, which saves you an additional two minutes. [Figure 7-10](#) illustrates the final 45-minute solution. **Note:** For clarity, we've added to the original list of activities four milestones (Project Started, Project Ended, Ready to load car, and Ready to drive) and two summary activities (related to preparation and travel). We didn't link either summary activity directly to other project activities, because the subactivities under the two summary activities are already linked to other activities or milestones.

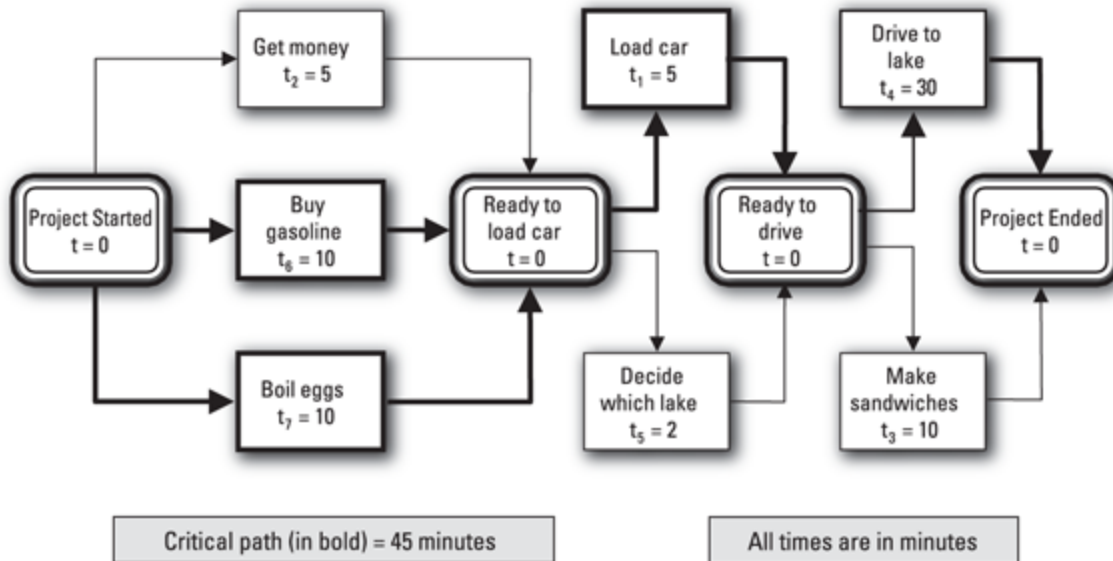

© John Wiley & Sons, Inc.

FIGURE 7-10: Getting to your picnic at the lake in 45 minutes.



TIP Consider a situation in which you have to complete two or more activities before you can work on two or more new ones. Show this relationship in your diagram by defining a milestone that represents completion of the activities, drawing arrows from the activities to this milestone and then drawing arrows from that milestone to the new activities (refer to [Figure 7-9](#)).

In the example, you first complete the activities *Get money*, *Buy gasoline*, and *Boil eggs*, and then you can perform the activities *Load car* and *Decide which lake*. You represent this relationship by drawing arrows from each of the first three activities to a newly defined milestone, *Ready to load car*, and by drawing arrows from that milestone to the activities *Load car* and *Decide which lake*.



REMEMBER If you think this analysis is getting complicated, you're right. You pay a price to perform a group of activities faster. This price includes:

- » **Increased planning time:** You have to precisely detail all the activities and their interrelationships because you can't afford to make mistakes.
- » **Increased risks:** The list of assumptions grows, increasing the chances that one or more will turn out to be wrong.

In the picnic-at-the-lake example, you make the following assumptions to arrive at a possible 45-minute solution:

- » You can get right into the full-service island at a little after 8 a.m.
- » Attendants are available to fill up your tank as soon as you pull into the full-service island.
- » The ATM is available and working when you pull into the full-service island.
- » You and your friend can load the car and make a decision together without getting into an argument that takes an hour to resolve.
- » Your friend can make sandwiches in the moving car without totally destroying the car's interior in the process.

While making assumptions can increase the risk that you may not meet your project schedule, identifying the assumptions you make can improve your ability to increase the chances that they will come true — or at least convince you to develop contingency plans in case they don't.

Consider your assumption that you can get right into a full-service island at about 8 a.m. on Saturday. You can call the gas station owner and ask whether your assumption is reasonable. If the gas station owner tells you they have no idea how long you'll have to wait for someone to pump your gas, you may ask them whether paying \$200 in cash would make a difference. When they immediately promise to cordon off the full-service island from 7:55 a.m. until 8:20 a.m. and assign two attendants to wait there, one with the nozzle and the other ready to accept your payment (so you'll be out in ten minutes), you realize you can reduce most uncertainties for a price! Your job is to determine how much you can reduce the uncertainty and what price you have to pay to do so.



REMEMBER When developing schedule options, it's not your job to preempt someone else from making a decision. Instead, you want to present all options and their associated costs and benefits to the decision-maker so that person can make the best decision. In this instance, you should have told your friend about the helicopter option so they could have considered it when they made the final decision. Of course, to help in their decision-making, you as the PM may be asked for your recommendations.

Estimating Activity Duration

A *duration estimate* is your best sense of how long you need to perform an activity. The estimate isn't how long you want the activity to take or how long someone tells you it must take; the estimate is how long you think it really will take.



WARNING Overly optimistic or unrealistically short duration estimates can cause an activity to take longer than necessary for the following two reasons:

- » Because unrealistic estimates appear to meet your schedule targets, you don't seek realistic alternative strategies that increase the chances of accomplishing activities in their declared durations.
- » If people believe duration estimates are totally unrealistic, they'll stop trying to achieve them. When delays occur during an activity, team members will accept them as inevitable instead of seeking ways to overcome them.

The next section dives into what you need to accurately estimate activity duration, including an understanding of the activity's components and processes and the resources required to support these processes.

Determining the underlying factors

The underlying makeup of an activity determines how long it will take to complete. Therefore, accurately estimating that activity's duration requires you to describe its different aspects and determine the effect of each one on the activity's length.



REMEMBER When estimating an activity's duration, consider past experience, expert opinion, and other available sources of information to clarify the following components of the activity:

- » **Work performed by people:** Physical and mental activities that people perform, such as writing a report, assembling a piece of equipment, and thinking of ideas for an ad campaign.
- » **Work performed by nonhuman resources:** Activities that computers and other machines perform, such as testing software on a computer and printing copies of a report on a high-speed copier.
- » **Physical processes:** Physical or chemical reactions, such as concrete curing, paint drying, and grass growing.
- » **Time delays:** Time during which nothing is happening, such as needing to reserve a conference room two weeks before holding a meeting (time delays are typically due to the unavailability of resources, including people and physical resources, such as parts needed for assembly).

Considering resource characteristics

Knowing the types of resources an activity requires can help you improve your estimate of the activity's duration. For example, not all copy machines generate copies at the same rate. Specifying the characteristics of the particular machine you'll use to make copies can improve the activity's duration estimate.

To support project work, you may need the following types of resources: personnel, equipment, facilities, raw materials, information, and funds.

For each resource you need, you have to determine these two characteristics:

- » **Capacity**, or productivity per unit time period
- » **Availability**, or when a resource will be available

For example, a copy machine that produces 1,000 copies per minute can complete a job in half the time a machine that produces 500 copies per minute requires. Likewise, a large printing job can take half as long if you have access to a copy machine for four hours a day rather than two hours a day (see [Chapter 9](#) for more information on estimating project requirements for nonhuman resources).

Improving activity duration estimates

In addition to ensuring accurate and complete data, do the following to improve the quality of your duration estimates (see [Chapter 6](#) for more details about how to define and describe your project's activities):

- » **Clearly define your activities** by minimizing the use of technical jargon and describing work processes fully.
- » **Subdivide your activities** until your lowest-level activity estimates are two weeks or less.
- » **Clearly define activity start and end points.**
- » **Involve the people who'll perform an activity when estimating its duration.**
- » **Minimize the use of fudge factors.** A *fudge factor*, or cushion, is an amount of time you add to your best estimate of duration "just to be safe." Automatically estimating your final duration estimates to be 50 percent greater than your initial ones is an example. Fudge factors compromise your project planning for the following reasons:
 - Work tends to expand to fill the allotted time. If you're able to finish an activity in two weeks but use a 50-percent fudge factor to indicate a duration of three weeks, the likelihood that you'll finish in less than three weeks is almost zero.

- People use fudge factors to avoid studying activities in sufficient depth; as a result, they can't develop viable performance strategies.
- Team members and other project audiences lose faith in your plan's accuracy and feasibility because they know you're playing with numbers rather than thinking activities through in detail.



TIP No matter how hard you try, accurately estimating duration can be next to impossible for some activities. For example, you may have an exceptionally difficult time coming up with accurate duration estimates for activities you haven't done before, activities you'll perform in the distant future, and activities with a history of unpredictability. In these cases:

- » Make the best estimate you can by following the approaches and guidelines in this section.
- » Closely monitor activities as your project unfolds to identify details that may affect your initial estimate.
- » Reflect any changes in your project schedule as soon as you become aware of them.

In situations where you've performed an activity many times before and have historical data on how long it took each time, you may be able to estimate with confidence how long the activity will take the next time you perform it. In less-certain situations, however, you may choose to consider the activity's duration as a random variable that can have a range of values with different probabilities.

The *program evaluation and review technique* (PERT) is a network analysis methodology that treats an activity's duration as a random variable with the probability of the variable having different values being described by a Beta distribution. According to the characteristics

of a Beta distribution, you determine the *average value* (also called the *expected value*) of the activity's duration from the following three time estimates:

- » **Optimistic estimate (t_o):** If you perform the activity 100 times, its duration would be greater than or equal to this number 99 times.
- » **Most likely estimate (t_m):** If you perform the activity 100 times, the duration would be this number more times than any other.
- » **Pessimistic estimate (t_p):** If you perform this activity 100 times, its duration would be less than or equal to this number 99 times.

$$\text{Expected value} = t_e = (t_o + 4t_m + t_p) \div 6$$

The expected value of the duration (t_e) is then defined by the following formula: $\text{Expected value} = t_e = (t_o + 4t_m + t_p) \div 6$



REMEMBER If only a small number of activities in your network is uncertain, you may assign their durations to be equal to their expected values and determine the critical path, earliest and latest start and finish times, and slack times as described earlier in this chapter. However, if all activities in your network are uncertain, you may choose to develop three time estimates for each activity. In this case, you can use the properties of the Beta distribution to determine the probability that the length of the critical path falls within specified ranges on either side of its expected value.

Displaying Your Project's Schedule

Unless all your activities are on a critical path, your network diagram doesn't specify your exact schedule. Rather, it provides information for you to consider when you develop your schedule. After you select your actual dates, choose one of the following commonly used formats in which to present your schedule:

- » **Milestone list:** A table that lists milestones and the dates you plan to reach them.
- » **Activity list:** A table that lists activities and the dates you plan to start and end them.
- » **Combined milestone and activity report:** A table that includes milestone and activity dates.
- » **Gantt (or bar) chart:** A timeline that illustrates when each activity starts, how long it continues, and when it ends.
- » **Combined milestone and Gantt chart:** A timeline that illustrates when activities start, how long they continue, when they end, and when selected milestones are achieved.

[Figure 7-11](#) presents the 45-minute schedule for your picnic at the lake (from [Figure 7-10](#) earlier in this chapter) in a combined milestone and activity report.

Picnic-at-the-Lake Project (45-Minute Solution)						
Activity/Milestone			People Present	Start Date (minutes after start)	End Date (minutes after start)	Comments
ID	WBS Code	Name				
8	1.0	Project Started	You and friend	0	0	Critical path
10	2.0	Preparation	You and friend	0	25	
2	2.1	Get money	You	0	5	
6	2.2	Buy gasoline	You	0	10	
7	2.3	Boil eggs	Your friend	0	10	Critical path
3	2.4	Make sandwiches	Your friend	15	25	Critical path
12	3.0	Ready to load car	You and friend	10	10	
5	4.0	Decide which lake	You and friend	10	12	Critical path
13	5.0	Ready to drive	You and friend	15	15	
11	6.0	Travel	You and friend	10	45	Critical path
1	6.1	Load car	You and friend	10	15	
4	6.2	Drive to lake	You and friend	15	45	Critical path
9	7.0	Project Ended (arrival at lake)	You and friend	45	45	Critical path Critical path

Note: Milestones and activities that are on a critical path are highlighted in bold.

FIGURE 7-11: Representing your picnic-at-the-lake schedule in a combined milestone and activity report.

You may combine two or more formats into a single display. [Figure 7-12](#) illustrates a combined WBS, responsibility assignment matrix (see [Chapter 12](#)), and Gantt chart (in which triangles represent milestones) for the picnic-at-the-lake example. In addition to requiring less paperwork to prepare and being easier to update and maintain than separate documents, a combined display can provide greater insight into the plan by presenting two or more aspects together for ready comparison.

You may also choose to display your project schedule with an Interface Gantt chart. In addition to including all the information you find in a simple Gantt chart, the Interface Gantt chart represents dependencies between the project's activities and milestones with arrows drawn between the bars. The picnic-at-the-lake 45-minute schedule is presented in [Figure 7-13](#) with an Interface Gantt chart.

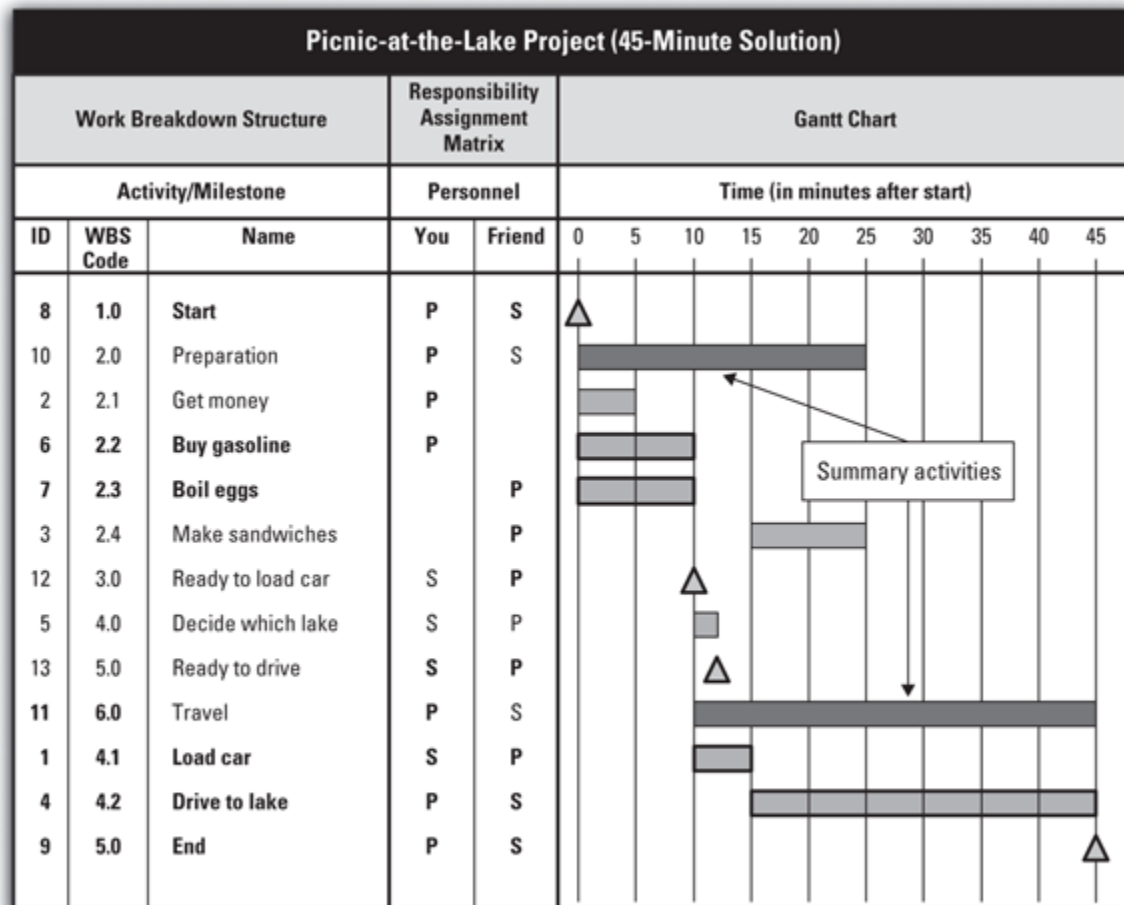

P = Primary Responsibility S = Supporting Responsibility

Critical path milestones and activities are highlighted in bold

© John Wiley & Sons, Inc.

FIGURE 7-12: Representing your picnic-at-the-lake schedule in a combined WBS, responsibility assignment matrix, and Gantt chart.



TIP

Each format can be effective in particular situations. Consider the following guidelines when choosing the format in which to display your schedule:

- » Milestone lists and activity lists are more effective for indicating specific dates.
- » The Gantt chart provides a clearer picture of the relative lengths of activities and times when they overlap.

- » The Gantt chart provides a better high-level overview of a project.
- » The Interface Gantt chart has all the benefits of the plain Gantt chart plus it illustrates the order in which the activities are performed.

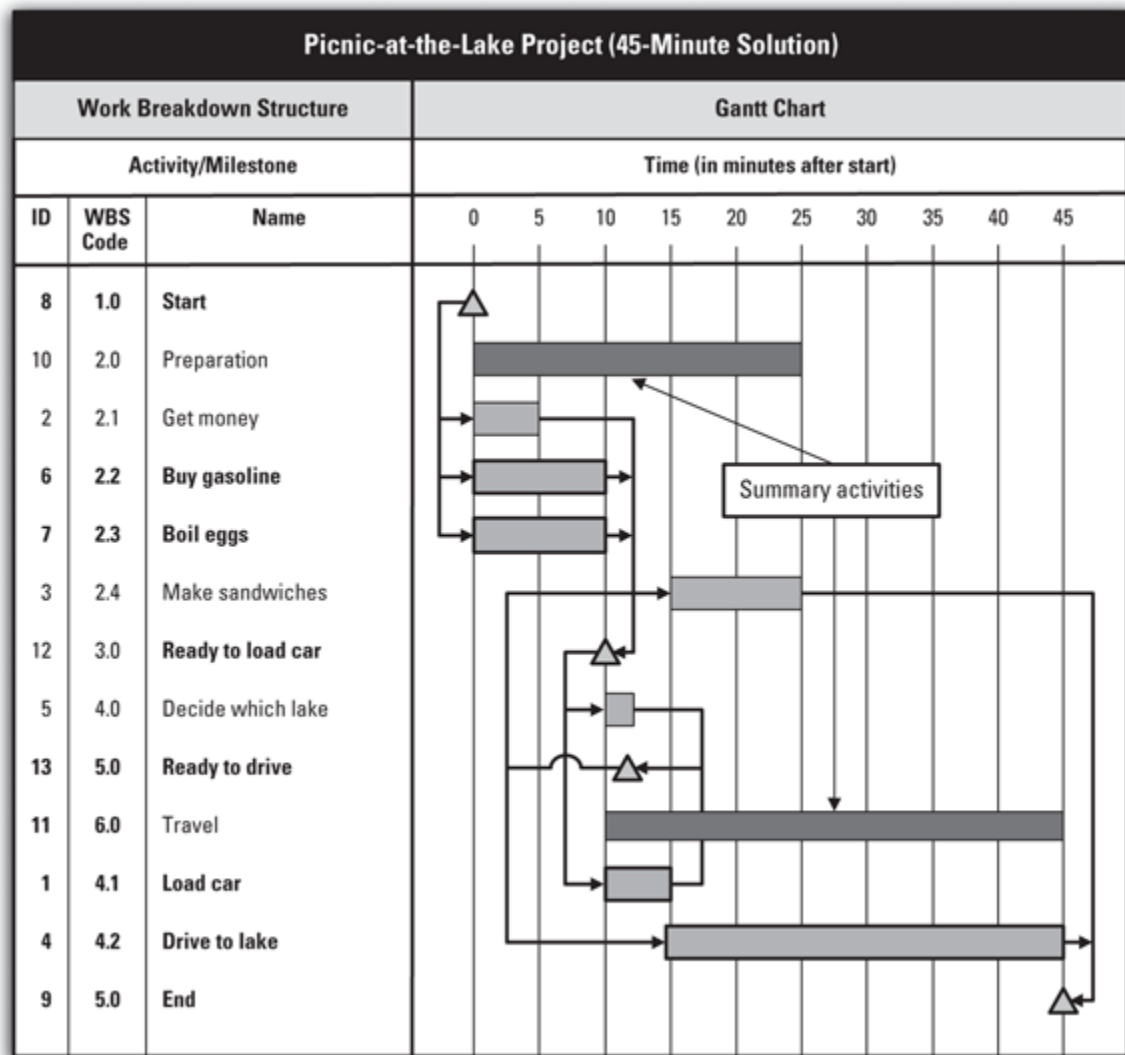

Critical path milestones and activities are highlighted in bold

© John Wiley & Sons, Inc.

FIGURE 7-13: Representing your picnic-at-the-lake schedule in an Interface Gantt chart.

Relating This Chapter to the PMP Exam and PMBOK 7

[Table 7-4](#) notes topics in this chapter that may be addressed on the Project Management Professional (PMP) certification exam and that are also included in *A Guide to the Project Management Body of Knowledge, 7th Edition (PMBOK 7)*.

TABLE 7-4 Chapter 7 Topics in Relation to the PMP Exam and PMBOK 7

<i>Topic</i>	<i>Location in This Chapter</i>	<i>Location in PMBOK 7</i>	<i>Comments</i>
Definition of network diagram	“Picture This: Illustrating a Work Plan with a Network Diagram”	4.6.6. Visual Data and Information	The terms and discussions in both books are very similar.
Reading and interpreting a network diagram	“Analyzing a Network Diagram”	3. Definitions	The terms and approaches in both books are very similar.
Understanding precedence	“Determining precedence”	3. Definitions	The definition and discussion of this topic are the same in both books.
Developing the schedule	“Developing Your Project’s Schedule”	2.4.2.2. Estimating	The terms and approaches in both books are very similar.
Estimating duration	“Estimating Activity Duration”	2.4.2.2. Estimating	The terms and approaches in both books are very similar.
Displaying the schedule	“Displaying Your Project’s Schedule”	2.4.2.3. Schedules	The terms and approaches in both books are very similar.

Chapter 8

Establishing Whom You Need, How Much of Their Time, and When

IN THIS CHAPTER

- » **Focusing first on people’s abilities**
 - » **Accurately planning your project’s personnel needs**
 - » **Striking a balance among all your resource commitments**
-

Consider the following declaration by a stressed-out project manager: “We’ve done so much with so little for so long [that] they now expect us to do everything with nothing!”

Of course, the truth is you can’t accomplish anything for nothing; everything has a cost. You live in a world of limited resources and not enough time, which means you always have more work to do than the available time and resources will support. However, carefully determining the number and characteristics of the personnel you need to perform your project and when you’ll need them increases your chances of succeeding by enabling you to do the following:

- » Ensure the most qualified people available are assigned to each task.
- » Explain more effectively to team members what you’re asking them to contribute to the project.
- » Develop more-accurate and more-realistic schedules.
- » Ensure that people are on hand when they’re needed.
- » Monitor resource expenditures to identify and address possible overruns or underruns.

Some organizations have procedures that require you to detail and track every resource on every project. Other organizations don't formally plan or track project resources at all. However, even if your organization doesn't require you to plan your resource needs and track your resource use, doing so will be invaluable to your project's success.

This chapter helps you figure out whom you need on your project, when, and for how long. It also discusses how to identify and manage conflicting demands for people's time.

Getting the Information You Need to Match People to Tasks

Your project's success rests on your ability to enlist the help of appropriately qualified people to perform your project's work. In addition to a person's availability, their ability to perform a task is determined by the following:

- » **Skill:** Ability to do something well
- » **Knowledge:** Familiarity, awareness, or understanding of facts or principles about a subject
- » **Interest:** Curiosity or concern about something



REMEMBER Possessing the necessary skills and knowledge means you're capable of doing a task. Also, being interested in the task increases the chances you'll apply your skills and knowledge to actually accomplish the task successfully.

The level of skills and knowledge you'll require to perform an activity successfully depends on whether you'll be working under someone else's guidance and direction, working independently, or managing others who are applying the skills and knowledge.

As you find out in the following sections, getting appropriately qualified people to perform your project's activities entails the following steps:

- » Determining the skills and knowledge that each activity requires.
- » Confirming that the people assigned to those activities possess the required skills and knowledge and that they're genuinely interested in working on their assignments.

Deciding what skills and knowledge team members must have

To begin deciding the skills and knowledge that people must have for your project, obtain a complete list of all your project's activities. Specify your project's activities by decomposing all the work packages in your project's work breakdown structure (WBS) into the individual actions required to complete them (work packages are the lowest-level components in a WBS).



TIP You may find information to help you complete this task in your project's WBS dictionary; you identify and describe your project's activities and their important characteristics — such as a unique name and identifier code, duration, predecessors, and successors — in this document (see [Chapter 6](#) for details on WBS dictionaries and decomposition).

Next, determine each activity's skill and knowledge requirements by reviewing activity descriptions and consulting with subject-matter experts, your human resources department, functional department managers, and people who have worked on similar projects and activities in the past.



TIP

Whenever possible, use skill and knowledge names and descriptions that are generally used and understood by people involved in projects like yours and in descriptions of skills and knowledge possessed by people who will be considered as potential candidates for your project.

Because you'll ask functional managers and others in the organization to assign staff with the appropriate skills and knowledge to your project, you should ask these people before you prepare your list of required skills and knowledge what schemes (if any) they or the organization currently use to describe staff's skills and knowledge. Then, if possible, you can use the same or a similar scheme to describe your project's skill and knowledge requirements to make it easier for the managers to identify those people who are appropriately qualified to address your project's requirements.



TIP

A skills and knowledge registry is a list of skills and knowledge areas typically required to perform activities in a particular environment. For example, you may have skills and knowledge registries for different organizational units (such as human resources, finance, or manufacturing) or for different disciplines (such as engineering, chemistry, or law). These registries may be prepared by professional societies, educational institutions, business organizations, or government entities.

If your organization doesn't have a skills and knowledge registry in one or more areas, you may consider helping to develop one.

A possible format of a skills and knowledge registry that contains all the activities performed in Project A in your organization is presented in [Figure 8-1](#). The left column contains the identifying code of the skill or knowledge required (the figure contains skills labeled S1 for Skill #1 and so on, and knowledge areas labeled K1 for Knowledge area #1 and

so on), and the next two columns contain the name and a brief description of each of the skills and knowledge areas listed.

Skills and Knowledge Registry for (Your Organization)		
Skills		
No.	Name	Description
S1		
S2		
S3		
⋮		
Knowledge		
No.	Name	Description
K1		
K2		
K3		
⋮		

© John Wiley & Sons, Inc.

FIGURE 8-1: Listing skills and knowledge that may be required to perform activities in your organization in a skills and knowledge registry.

[Figure 8-2](#) shows a sample of a skills and knowledge requirements list for a project. A project’s skills and knowledge registry contains a single

entry for each skill and knowledge area that's required to perform one or more activities in the project. However, the project's skills and knowledge requirements list includes all the skill and knowledge areas that are required to perform each activity in the project. For example, if the skill of questionnaire design is required to perform five different activities in a project, it would be listed five separate times in the project's skills and knowledge requirements list. However, it would be listed only once in the project's skills and requirements registry.

Skills and Knowledge Requirements List				
Project Number		Project Name		
Work Package	Skill or Knowledge Required			
	No.	Name	Proficiency	Comments
1.1.1.	S4	Questionnaire Design	(3, 2)	
	S13			
	K5			
1.1.2.1.	S6			
1.1.2.2.	S7			
	K4			
⋮	⋮	⋮	⋮	⋮

Proficiency rating is expressed as (X, Y), where:

X = Level of skill or knowledge the person must have

Y = Level of oversight the person requires when applying the skill or knowledge

Skill or Knowledge Level (X)

1 = basic

2 = intermediate

3 = advanced

Oversight Level (Y)

1 = must work under supervision

2 = can work independently with little or no direct supervision

3 = can manage others applying the skill or knowledge

FIGURE 8-2: Displaying the skills and knowledge required to perform the activities in [Project Name] in a skills and knowledge requirements list.



REMEMBER For most situations, you need to know two pieces of information about a task to determine the qualifications a person must have to perform it:

- » The required levels of proficiency in the needed skills and knowledge.
- » Whether the assignment will entail working under someone else's guidance when applying the skills or knowledge, working alone to apply the skills or knowledge, or managing others who are applying the skills or knowledge.

An example of a scheme that describes these two aspects of a skill or knowledge requirement is (X, Y) . X is the required level of proficiency in the skill or knowledge and can have the following values:

- » 1 = requires a basic level of proficiency
- » 2 = requires an intermediate level of proficiency
- » 3 = requires an advanced level of proficiency

Y is the amount of oversight required when applying the skill or knowledge and has the following values:

- » 1 = must work under supervision when applying the skill or knowledge
- » 2 = must be able to work independently, with little or no direct supervision, when applying the skill or knowledge
- » 3 = must be able to manage others who are applying the skill or knowledge

Further, the more clearly you define a skill or knowledge and the level of proficiency in that skill or knowledge required to perform a task, the better able you are to obtain a person who is qualified to perform the job.

Therefore, if you express proficiency as being basic, intermediate, or advanced, you must define clearly what each term means. As an example, for the skill of typing, you may decide that typing 30 words per minute or less with no errors is a basic level of proficiency, typing between 30 and 80 is an intermediate level, and typing more than 80 words per minute is an advanced level. Whatever your specific criteria are for deciding whether a person's proficiency in a skill or knowledge is basic, intermediate, or advanced, be sure to document them and make them available to all people involved in selecting people for your project team.



TIP In addition to providing a basis for assigning appropriately qualified people to project teams, information about employees' skills and knowledge can also support the following:

- » **Training:** The organization can develop or make available training in areas in which it has shortages.
- » **Career development:** The organization can encourage individuals to develop skills and knowledge that are in short supply to increase their opportunities for assuming greater responsibilities in the organization.
- » **Recruiting:** Recruiters can look to hire people who have the capabilities that will qualify them for specific job needs in the organization.
- » **Proposal writing and new business development:** Proposals can include information about people's skills and knowledge to demonstrate the organization's capability to perform particular types of work.

Representing team members' skills, knowledge, and interests in a skills matrix

Whether you're able to influence who's assigned to your project team, people are assigned to your team without your input, or you assume the role of project manager of an existing team, you need to confirm the skills, knowledge, and interest of your team members.

If you have a team that was assembled without considering your opinion on the capabilities needed to perform your project's work, you must find out team members' skills, knowledge, and interests so you can make the most appropriate task assignments. If some or all of your team has been chosen in response to the specific skills and knowledge needs that you discussed with the organization's management, you should document people's skills and knowledge and verify their interests, in case you need to assign people to unanticipated tasks that crop up or you have to replace a team member unexpectedly.

A *skills matrix* is a table that displays people's proficiency in specified skills and knowledge, as well as their interest in working on assignments that require these skills and knowledge. [Figure 8-3](#) presents an example of a portion of a skills matrix. The left column identifies skill and knowledge areas, and the top row lists people's names. At the intersection of the rows and columns, you identify the level of each person's particular skills, knowledge, and interests.

[Figure 8-3](#) shows that Sue has an advanced level of proficiency in technical writing and can work independently with little or no supervision. In addition, she's interested in working on technical writing assignments. Ed has an advanced level of proficiency in the area of legal research and is capable of managing others engaged in legal research. However, he'd prefer not to work on legal research tasks. Instead, he wants to work on questionnaire design activities, but he currently has no skills or knowledge in this area.

Skills Matrix								
	Bill		Maria		Sue		Ed	
	Proficiency	Interest	Proficiency	Interest	Proficiency	Interest	Proficiency	Interest
Technical Writing	(0, 0)	0	(0, 0)	0	(3, 2)	1	(0, 0)	1
Legal Research	(0, 0)	1	(0, 0)	1	(0, 0)	0	(3, 3)	0
Graphic Design	(3, 3)	1	(0, 0)	0	(0, 0)	1	(3, 3)	1
Questionnaire Design	(1, 0)	0	(0, 0)	0	(0, 0)	0	(0, 0)	1

X = person's level of skill or knowledge

Y = person's level of responsibility applying the skill or knowledge

<u>Skill or Knowledge Level (X)</u>	<u>Oversight Level (Y)</u>	<u>Interest</u>
0 = none		0 = has no interest in applying this skill or knowledge
1 = basic	1 = must work under supervision	1 = is mildly interested in applying this skill or knowledge
2 = intermediate	2 = can work independently with little or no direct supervision	2 = has expressed a strong interest in applying this skill or knowledge
3 = advanced	3 = can manage others who are applying the skill or knowledge	3 = is aggressively seeking to learn about and become involved in applying this skill or knowledge

© John Wiley & Sons, Inc.

FIGURE 8-3: Displaying people's skills, knowledge, and interests in a skills matrix.

By the way, you may assume that you'd never assign Ed to work on a questionnaire design activity because he has no relevant skills or knowledge. However, if you're trying to find more people who can develop questionnaires, Ed is a prime candidate. Because he wants to work on these types of assignments, he's most likely willing to put in extra effort to acquire the skills needed to do so.

Take the following steps to prepare a skills matrix for your team:

1. **Discuss with each team member their skills, knowledge, and interests related to the activities that your project entails.**

Explain that you seek this information so you can assign people to the tasks that they're most interested in and qualified to perform.

2. Determine each person's level of interest in working on the tasks for which they have been proposed.

At a minimum, ask people whether they're interested in the tasks for which they've been proposed. If a person isn't interested in a task, try to find out why and whether you can do anything to modify the assignment to make it more interesting to them.



TIP

If a person isn't interested in a task, you can either *not ask* and not know the person isn't interested or *ask* and (if you get an honest response) know that they aren't interested. Knowing that a person isn't interested is better than not knowing, because you can consider the possibility of rearranging assignments or modifying the assignment to address those aspects of it that the person doesn't find appealing.

3. Consult with team members' functional managers and/or the people who assigned them to your project to determine their opinions of the levels of each team member's skills, knowledge, and interests.

You want to understand why these managers assigned the people they did to your project.

4. Check to see whether any areas of your organization have already prepared skills matrices.

Find out whether they reflect any information about the extent to which team members have skills and knowledge that you feel are required for your project's activities.

5. Incorporate all the information you gather in a skills matrix and review with each team member the portion of the matrix that contains their information.

This review gives you the opportunity to verify that you correctly recorded the information you found and gives the team member a

chance to comment on or add to any of the information.

Estimating Needed Commitment

Just having the right skills and knowledge to do a task doesn't guarantee that a person will successfully complete it. The person must also have sufficient time to perform the necessary work. This section tells you how to prepare a human resources matrix to display the amount of effort people will have to put in to complete their tasks. In addition, this section explains how you can take into account productivity, efficiency, and availability to make your work-effort estimates more accurate.

Using a human resources matrix

Planning your personnel needs begins with identifying whom you need and how much effort they have to invest. You can use a human resources matrix to display this information (see [Figure 8-4](#) for an example of this matrix). The *human resources matrix* depicts the people assigned to each project activity and the work effort each person will contribute to each assignment.

Human Resources Matrix				
Deliverable/Activity		Personnel (Person-hours)		
WBS Code	Name	J. Jones	F. Smith	Analyst
2.1.1.	Questionnaire Design	32	0	24
2.1.2.	Questionnaire Pilot Test	0	40	60
2.2.1.	Questionnaire Instructions	40	0	8
⋮	⋮	⋮	⋮	⋮
Totals		72	40	92

© John Wiley & Sons, Inc.

FIGURE 8-4: Displaying personnel needs in a human resources matrix.

Work effort or *person effort* is the actual time a person spends doing an activity. One person-hour of work effort is equal to the amount of work done by one person working full time for one hour. You can express work effort in units of person-hours, workdays, man-weeks (technically accurate, although not inclusive), and so forth.

Work effort is related to, but different from, duration. *Work effort* is a measure of resource use; *duration* is a measure of time passage (see [Chapter 7](#) for more discussion of duration). Consider the work effort to complete the questionnaire design work package in the human resources matrix in [Figure 8-4](#). According to the matrix, J. Jones works on this activity for 32 person-hours, and an unnamed analyst works on it for 24 person-hours.

Knowing the work effort required to complete a work package alone, however, doesn't tell you the duration of the work package. For example, if both people assigned to the questionnaire design work package in [Figure 8-4](#) can do their work on it at the same time, if they're both assigned 100 percent to the project, and if no other aspects of the task take additional time, the activity may be finished in four days. Assuming one workday is equal to eight person-hours, J. Jones requires at least four days to complete his 32 person-hours of work, and the analyst requires at least three days to complete their 24 person-hours of work. Because they're working concurrently, the fastest they can both be done is in four days. However, if either person is available for less than 100 percent of the time, if one or both people must work overtime, or if one person has to finish their work before the other can start, the duration will be greater than four days.

Identifying needed personnel in a human resources matrix

Begin to create your human resources matrix by specifying in the top row the different types of personnel you need for your project. You can use three types of information to identify the people you need to have on your project team:

- » **Skills and knowledge:** The specific skills and knowledge that the person who'll do the work must have
- » **Position name or title:** The job title or position name of the person who'll do the work
- » **Name:** The name of the person who'll do the work

Eventually, you want to specify all three pieces of information for each project team member. Early in your planning, try to specify needed skills and knowledge, such as *must be able to develop work-process flowcharts* or *must be able to use Microsoft PowerPoint*. If you can identify the exact skills and knowledge that a person must have for a particular task, you increase the chances that the proper person will be assigned.



WARNING Often, you want to identify people you want on your project by name. The reason is simple: If you've worked with someone before and they did a good job, you want to work with them again. This method is great for that person's ego, but unfortunately, it often reduces the chances that you'll get an appropriately qualified person to work on your project. People who develop reputations for excellence often get more requests to participate on projects than they can handle. When you don't specify the skills and knowledge needed to perform the particular work on your project, the manager — who has to find a substitute for that overextended person — has to infer or assume what skills and knowledge the alternate needs to have.



WARNING On occasion, you may use a position description or title (such as operations specialist) to identify a needed resource. In doing so, you assume anyone with that title has the necessary skills and knowledge. Unfortunately, titles are often vague, and position descriptions are frequently out of date. Therefore, using titles or position descriptions are risky ways to get the right person for the job.

Estimating required work effort

For all work packages, estimate the work effort that each person has to invest and enter the numbers in the appropriate boxes in the human resources matrix (refer to [Figure 8-4](#)). As you develop your work-effort estimates, do the following:

» **Describe in detail all work related to performing the activity.**

Include work directly and indirectly related:

- Examples of work *directly related* to an activity include writing a report, meeting with clients, performing a laboratory test, and designing a new logo.
- Examples of *indirectly related* work include receiving training to perform activity-related work and preparing periodic activity-progress reports.

» **Consider history.** Past history doesn't guarantee future performance, but it does provide a guideline for what's possible. Determine whether a work package has been done before. If it has, review written records to determine the work effort spent on it. If written records weren't kept, ask people who've done the activity before to estimate the work effort they invested.



TIP

When using prior history to support your estimates, make sure:

- The people who performed the work had qualifications and experience similar to those of the people who'll work on your project.
- The facilities, equipment, and technology used were similar to those that'll be used for your project.
- The timeframe was similar to the one you anticipate for your project.

» **Have the person who'll actually do the work participate in estimating the amount of work effort that will be required.**

Having people contribute to their work-effort estimates provides the following benefits:

- Their understanding of the activity improves.
- The estimates are based on their particular skills, knowledge, and prior experience, which makes them more accurate.
- Their commitment to do the work for that level of work effort increases.



REMEMBER If you know who'll be working on the activity, have those people participate during the initial planning. If people don't join the project team until the start of or during the project, have them review and comment on the plans you've developed. Then update your plans as needed.

» **Consult with experts familiar with the type of work you need done on your project, even if they haven't performed work exactly like it before.** Incorporating experience and knowledge from different sources improves the accuracy of your estimate.

Factoring productivity, efficiency, and availability into work-effort estimates

Being assigned to a project full time doesn't mean a person can perform project work at peak productivity 40 hours per week, 52 weeks per year.

Additional personal and organizational activities reduce the amount of work people produce. Therefore, consider each of the following factors when you estimate the number of hours that people need to complete their project assignments:

- » **Productivity:** The results a person produces per unit of time that they spend on an activity. The following factors affect a person's productivity:
 - **Knowledge and skills:** The raw talent and capability a person has to perform a particular task
 - **Prior experience:** A person's familiarity with the work and the typical problems of a particular task
 - **Sense of urgency:** A person's drive to generate the desired results within established timeframes (urgency influences a person's focus and concentration on an activity)
 - **Ability to switch among several tasks:** A person's level of comfort moving to a second task when they hit a roadblock in their first one so that they don't sit around stewing about their frustrations and wasting time
 - **The quality and setup of the physical environment:** Proximity and arrangement of a person's furniture and the support equipment they use; also the availability and condition of the equipment and resources
- » **Efficiency:** The proportion of time a person spends on project work as opposed to organizational tasks that aren't related to specific projects. The following factors affect a person's efficiency:
 - **Non-project-specific professional activities:** The time a person spends attending general organization meetings, handling incidental requests, and reading technical journals and periodicals about their field of specialty
 - **Personal activities:** The time a person spends getting a drink of water, going to the restroom, organizing their work area,

conducting personal business on the job, and talking about non-work-related topics with co-workers

THE TRUTH IS OUT: HOW WORKERS REALLY SPEND THEIR TIME

A study concluded that the typical office-based employee spends less than four hours of an eight-hour workday on preplanned project activities and work assignments. The interviewers in this study spoke to people with a wide range of job responsibilities from numerous organizations across multiple industries. In other words, the typical employee in this study averaged a work efficiency of less than 50 percent!

Several organizations over the years have conducted similar studies of their own operations. These organizations all found workers' efficiency to be about 75 percent. You may think the workers in these companies were more efficient than the ones in the previous study, but, in fact, these studies were biased. The people surveyed wanted their organizations to think they were spending most of their time working on project assignments, and the organizations wanted to believe their employees were doing so. Still, the organization studies found that people spent about 25 percent of each day doing something other than preplanned, project-related activities (such as getting coffee, taking extended breaks, hitting the restroom, having idle chats in the hallway, and so on). Oh, and productivity estimates for employees who work primarily from home are even more bleak: they are upwards of 50 percent less efficient than their office-based counterparts!

The more time a person spends each day on non-project-specific and personal activities, the less time they have to work on their project assignments. Check out the nearby sidebar "[The truth is out: How workers really spend their time](#)" for more info. We also discuss efficiency in the upcoming two sections.

- » **Availability:** The portion of time a person is at the job as opposed to on leave. Organizational policies regarding employee vacation days, sick days, holidays, personal days, mental health days, administrative leave, and so on define a person's availability.



REMEMBER When deciding how many work-hours to budget for a person to do a particular task, adjust the number required at peak performance to allow for actual levels of productivity, efficiency, and availability.

Reflecting efficiency when you use historical data

How you reflect efficiency in your estimates depends on whether and how you track work effort. If you base your work-effort estimates on historical data from time sheets and if either of the following situations is true, you don't have to factor in a separate measure for efficiency:

- » **Your time sheets have one or more categories to show time spent on non-project-specific work, and people accurately report the actual time they spend on their different activities.** In this case, the historical data represent the actual number of hours people worked on the activity in the past. Thus, you can comfortably use the numbers from your time sheets to estimate the actual level of effort this activity will require in the future, as long as people continue to record in separate categories the hours they spend on non-project-specific activities.
- » **Your time sheets have no category for recording time spent on non-project-specific work. However, you report accurately (by activity) the time you spend on work-related activities, and you apportion in a consistent manner your non-project-specific work among the available project activities.** In this case, the historical data reflect the number of hours that people *recorded* they spent on the activity in the past, which includes time they actually spent on the activity and a portion of the total time they spent on non-project-specific work.

Again, if people's time-recording practices haven't changed, you can use these numbers to estimate the hours that people will record doing this same activity in the future.



WARNING When collected properly, time sheets provide the most reliable source of past experience. However, the following time sheet practices can cause the data in them to be inaccurate or, at best, questionable:

- » People aren't allowed to record overtime, so some hours actually spent on an activity may never be known.
- » People fill out their time sheets for a period several days before the period is over, so they must guess what their hourly allocations for the next several days will be.
- » People copy the work-effort estimates from the project plan onto their time sheets each period instead of recording the actual number of hours they spend.

If any of these situations exists in your organization, don't use historical data from time sheets to support your work-effort estimates for your current project. Instead, use one or more of the other approaches discussed in the earlier section "[Estimating required work effort.](#)"

Accounting for efficiency in personal work-effort estimates

If you base work-effort estimates on the opinions of people who'll do the activities or who have done similar activities in the past rather than on historical records, you have to factor in a measure of efficiency.

First, ask the person from whom you're getting your information to estimate the required work effort assuming they could work at 100 percent efficiency (in other words, ask them not to worry about normal interruptions during the day, having to work on multiple tasks at a time, and so on). Then modify the estimate to reflect efficiency by doing the following:

- » If the person will use a time sheet that has one or more categories for non-project-specific work, use their original work-effort estimate
- » If the person will use a time sheet that doesn't have categories to record non-project-specific work, add an additional amount to their original estimate to account for their efficiency

As an example, suppose a person estimates that they need 30 person-hours to perform a task (if they can be 100 percent efficient) and their time sheets have no categories for recording non-project-specific work. If you estimate that they'll work at about 75 percent efficiency, allow them to charge 40 person-hours to your project to complete the task (75 percent of 40 person-hours is 30 person-hours — the amount you really need).

Failure to consider efficiency when estimating and reviewing project work effort can lead to incorrect conclusions about people's performance. Suppose your manager assigns you a project on Monday morning. They tell you the project will take about 40 person-hours, but they really need it by Friday close of business. You work intensely all week and finish the task by Friday close of business. In the process, you record 55 hours for the project on your time sheet.

If your manager doesn't realize that their initial estimate of 40 person-hours was based on your working at 100 percent efficiency, they'll think you took 15 hours longer than you should have. On the other hand, if your manager recognizes that 55 person-hours *on the job* translates into about 40 person-hours of work *on specific project tasks*, they will appreciate that you invested extra effort to meet the aggressive deadline.



REMEMBER Although your performance is the same, overlooking the impact of efficiency makes you appear less capable, while correctly considering it makes you appear intensely dedicated.

The longer you're involved in an assignment, the more important efficiency and availability become. Suppose you decide you have to

spend one hour on an assignment. You can reasonably figure your availability is 100 percent and your efficiency is 100 percent, so you charge one hour for the assignment. If you need to spend six hours on an assignment, you can figure your availability is 100 percent, but you must consider 75 percent efficiency (or a similar planning figure). Therefore, charge one workday (eight work hours) to ensure that you can spend the six hours on your assignment.

However, if you plan to devote one month or more to your assignment, you'll most likely take some leave days during that time. Even though your project budget doesn't have to pay for your annual or sick leave, one person-month means you have about 97 hours for productive work on your assignment, assuming 75 percent efficiency and 75 percent availability (2,080 hours total in a year divided by 12 months in a year multiplied by 0.75 efficiency multiplied by 0.75 availability).

The numbers in [Table 8-1](#) depict productive person-hours available at different levels of efficiency and availability. If your organization uses different levels of efficiency or availability, develop your own planning figures.



TIP In addition to reflecting the influence of efficiency and availability, improve the accuracy of your work-effort estimates by doing the following:

- » **Clearly define your work packages.** Minimize the use of technical jargon and describe associated work processes (see [Chapter 6](#) for more details).
- » **Subdivide your work.** Do so until you estimate that your lowest-level activities will take two person-weeks or less.
- » **Review project personnel and task assignments regularly and update the related work-effort estimates when changes occur.**

TABLE 8-1 Person-Hours Available for Project Work

<i>Productive Person-Hours Available</i>			
	<i>100 Percent Efficiency, 100 Percent Availability</i>	<i>75 Percent Efficiency, 100 Percent Availability</i>	<i>75 Percent Efficiency, 75 Percent Availability</i>
1 person- 8 day		6	4.5
1 person- 40 week		30	22.5
1 person- 173 month		130	98
1 person- 2,080 year		1,560	1,170

Ensuring Your Project Team Members Can Meet Their Resource Commitments

If you work on only one activity at a time, determining whether you're overcommitted can be straightforward. But suppose you plan to work on several activities that partially overlap during a particular time period. Then you must decide when to work on each activity to see whether your multitasking has left you overcommitted.

This section shows you how to schedule your work effort for a task, how to identify resource overloads, and how to resolve those overloads.

Planning your initial allocations

The first step in making sure you can handle all your project commitments is to decide when you'll work on each activity. If your initial plan has you working on more than one activity at the same time,

your next task is to determine the total level of effort you'll need to devote each time period to meet your multiple commitments.

Begin planning out your workload by developing:

- » A human resources matrix (see the earlier section "[Using a human resources matrix](#)" for more info).
- » A person-loading graph or chart for each individual in the human resources matrix.

A *person-loading graph* (also called a *resource histogram*) is a bar graph that depicts the level of work effort you'll spend each day, week, or month on an activity. A *person-loading chart* presents the same information in a table. The graphical format highlights peaks, valleys, and overloads more effectively, while the tabular format presents exact work-effort amounts more clearly. Prepare a person-loading chart or graph for each project team member.

Suppose you plan to work on Activities 1, 2, and 3 of a project. [Table 8-2](#) shows that Activity 1 is scheduled to take three weeks, Activity 2 two weeks, and Activity 3 three weeks. [Table 8-2](#) also shows that you estimate you'll spend 60 person-hours on Activity 1 (50 percent of your available time over the task's three-week period), 40 person-hours on Activity 2 (50 percent of your available time over the task's two-week period), and 30 person-hours on Activity 3 (25 percent of your available time over the task's three-week period). Consider that you've already accounted for efficiency in these estimates; see the earlier section "[Estimating Needed Commitment](#)" for more on efficiency. If you don't have to work on more than one activity at a time, you should have no problem completing each of your three assignments.

The Gantt chart in [Figure 8-5](#) illustrates your initial schedule for completing these three activities (check out [Chapter 7](#) for more on Gantt charts). However, instead of having you work on these activities one at a time, this initial schedule has you working on both Activities 1 and 2 in week 2 and on all three activities in week 3. You have to decide how much effort you'll put in each week on each of the three tasks to see

whether you can work on all three activities as they're currently scheduled.

As a starting point, assume you'll spend your time evenly over the life of each activity. That means you'll work 20 hours a week on Activity 1 during weeks 1, 2, and 3; 20 hours a week on Activity 2 during weeks 2 and 3; and ten hours a week on Activity 3 during weeks 3, 4, and 5, as depicted in the Gantt chart in [Figure 8-5](#).

Determine the total effort you'll have to devote to the overall project each week by adding up the person-hours you'll spend on each task each week as follows:

- » In week 1, you'll work 20 person-hours on Activity 1 for a total commitment to the project of 20 person-hours.
- » In week 2, you'll work 20 person-hours on Activity 1 and 20 person-hours on Activity 2 for a total commitment to the project of 40 person-hours.
- » In week 3, you'll work 20 person-hours on Activity 1, 20 person-hours on Activity 2, and ten person-hours on Activity 3 for a total commitment to the project of 50 person-hours.
- » In weeks 4 and 5, you'll work ten person-hours on Activity 3 for a total commitment to the project each week of ten person-hours.

TABLE 8-2 Planned Duration and Work Effort for Three Activities

<i>Activity</i>	<i>Duration (In Weeks)</i>	<i>Work Effort (In Person-Hours)</i>
Activity 1	3	60
Activity 2	2	40
Activity 3	3	30

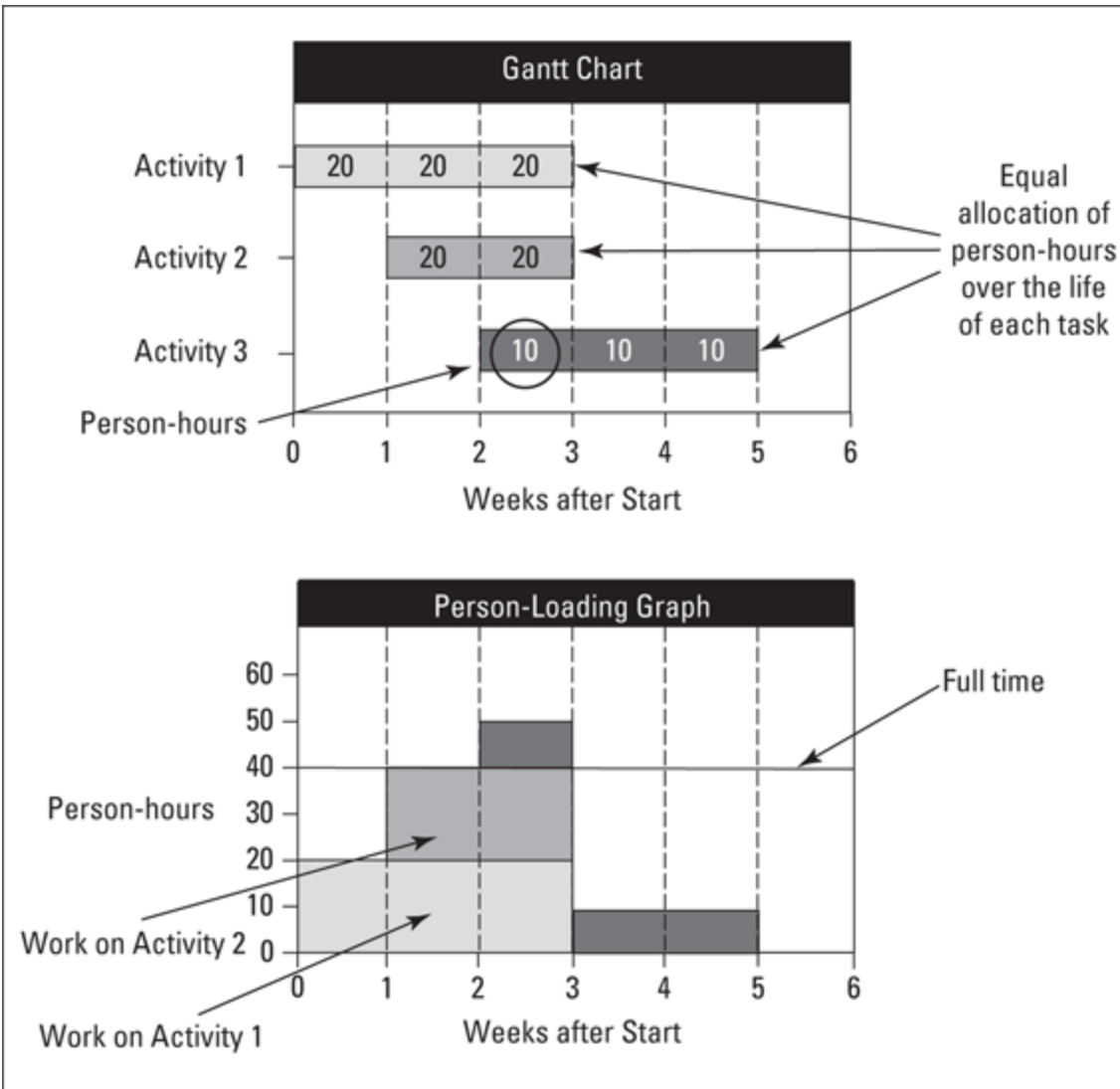

© John Wiley & Sons, Inc.

FIGURE 8-5: Planning to work on several activities during the same time period.

The person-loading graph in [Figure 8-5](#) shows these commitments. A quick review reveals that this plan has you working ten hours of overtime in week 3. If you're comfortable putting in this overtime, this plan works. If you aren't, you have to come up with an alternative strategy to reduce your week 3 commitments (see the next section for how to do this).

Resolving potential resource overloads

If you don't change your time allocations for Activity 1, 2, and/or 3 and you're willing to work only a total of 40 person-hours in week 3, you'll wind up spending less than the number of hours you planned to on one or more of the activities. Therefore, consider one or more of the following strategies to eliminate your overcommitment:

- » **Allocate your time unevenly over the duration of one or more activities.** Instead of spending the same number of hours on an activity each week, plan to spend more hours some weeks than others.

Suppose you choose to spend your hours unevenly over the duration of Activity 1 by increasing your commitment by ten hours in the first week and reducing it by ten hours in the third week, as depicted in the Gantt chart in [Figure 8-6](#). The person-loading graph in [Figure 8-6](#) illustrates how this uneven distribution removes your overcommitment in week 3.

- » **Take advantage of any slack time that may exist in your assigned activities.** *Slack time* is the maximum time you can delay an activity without delaying the earliest date by which you can finish the complete project.

[Figure 8-7](#) illustrates that if Activity 3 has at least one week of slack time remaining after its currently planned end date, you can move its start and end dates back by one week and reduce the number of person-hours you'll be scheduled to work on Activities 1, 2, and 3 during week 3 from 50 to 40, thereby eliminating your overload. Although doing this means that it will take six weeks to complete Activities 1, 2, and 3 instead of five, the fact that the one week you delayed Activity 3 was slack time means the total time to complete the project remains unchanged. (See [Chapter 7](#) for a detailed discussion of slack time.)

- » **Assign some of the work you were planning to do in week 3 to someone else currently on your project, to a newly assigned team member, or to an external vendor or contractor.** Reassigning ten person-hours of your work in week 3 removes your overcommitment.

Show the total hours that each person will spend on your project in a *summary person-loading chart*, which displays the total number of person-hours each team member is scheduled to spend on the project each week (see [Figure 8-8](#)). This chart allows you to do the following:

- » Identify who may be available to share the load of overcommitted people.
- » Determine the personnel budget for your project by multiplying the number of person-hours people work on the project by their weighted labor rates (see [Chapter 9](#) for more information on setting labor rates).

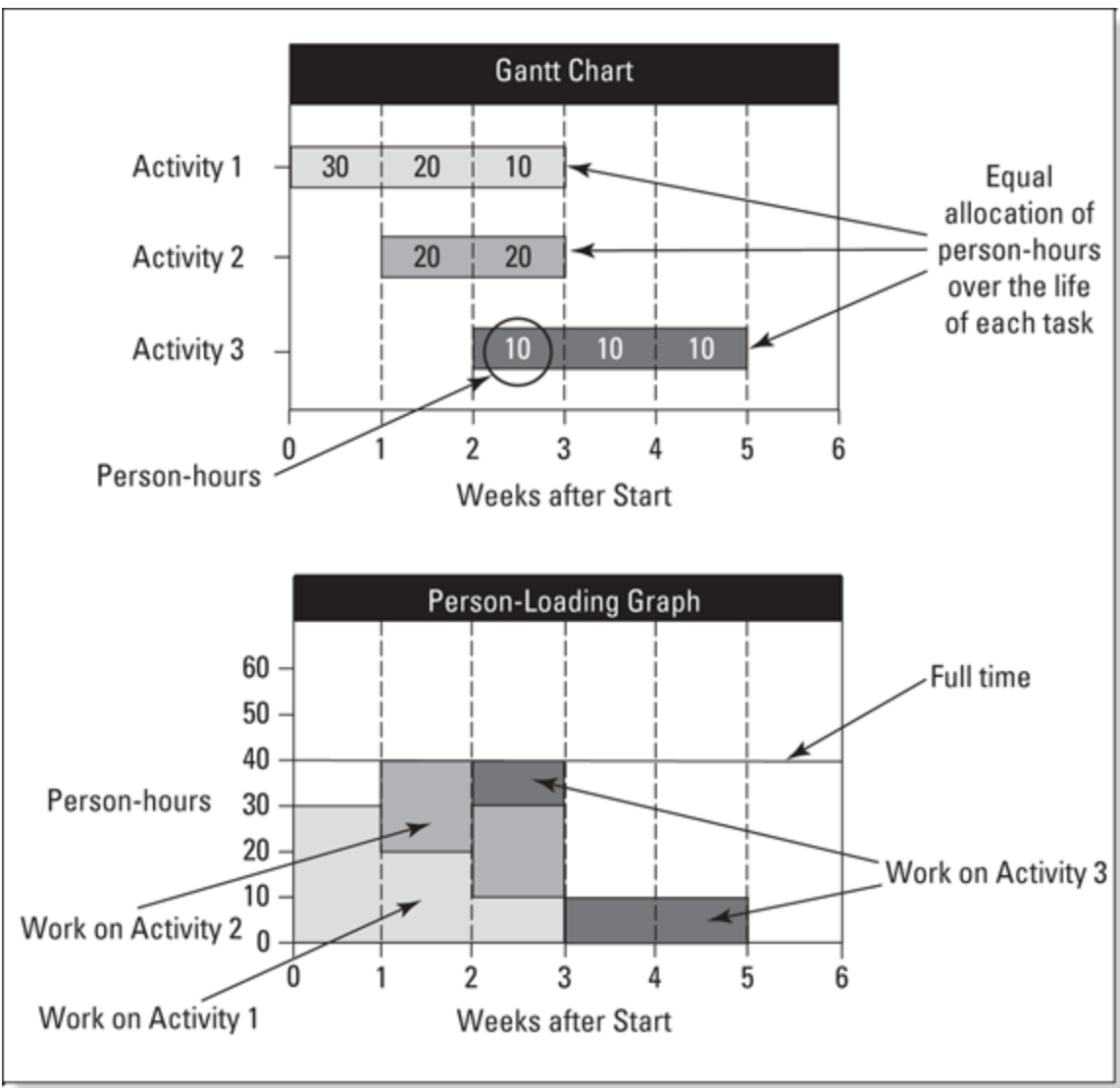

© John Wiley & Sons, Inc.

FIGURE 8-6: Eliminating a resource overload by changing the allocation of hours over the activity's life.

Coordinating assignments across multiple projects

Working on overlapping tasks can place conflicting demands on a person, whether the tasks are on one project or several. Although successfully addressing these conflicts can be more difficult when more than one project manager is involved, the techniques for analyzing them are the same whether you're the only project manager involved or you're just one of many. This section illustrates how you can use the techniques and displays from the previous sections to resolve resource conflicts that arise from working on two or more projects at the same time.

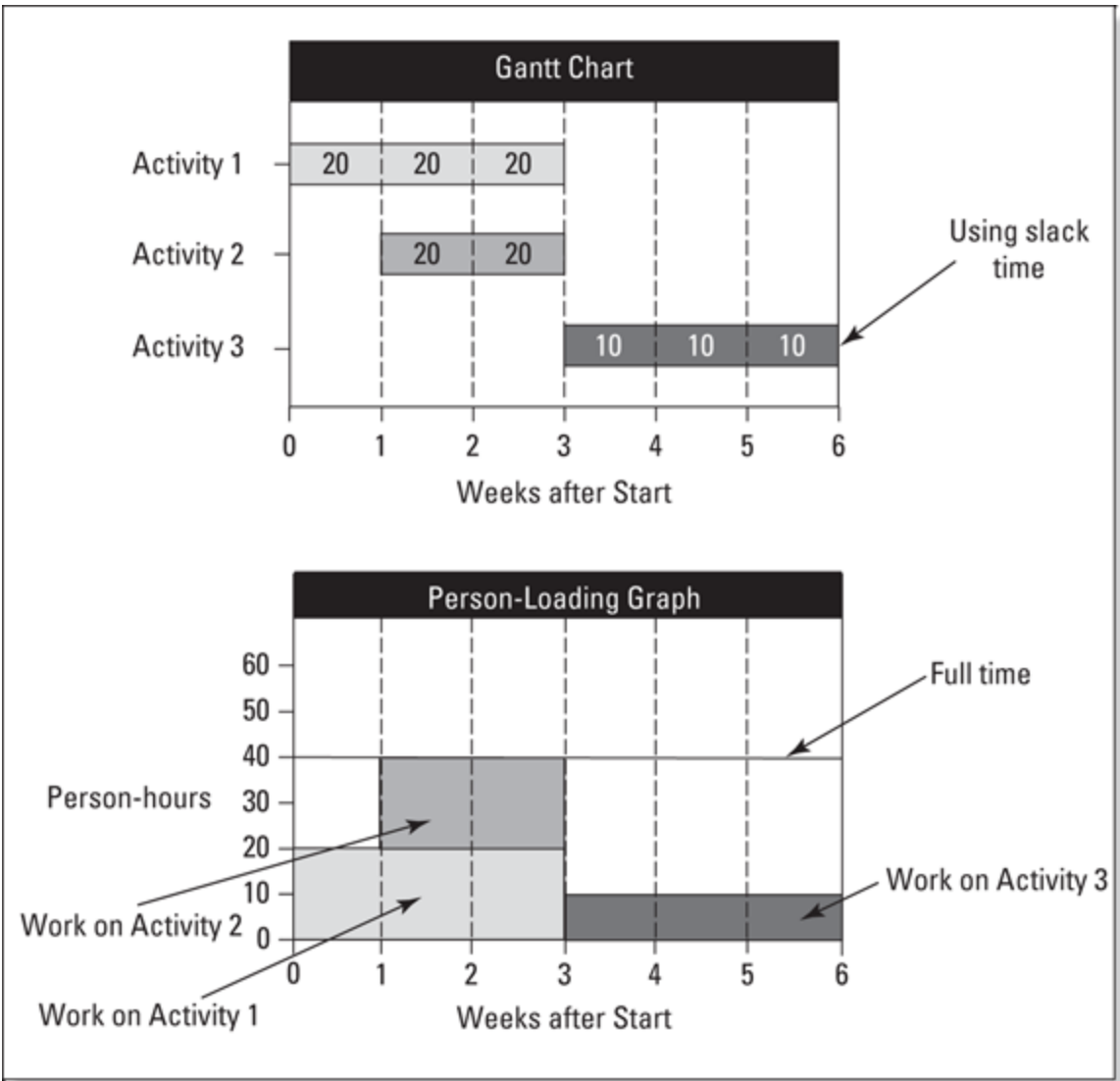

© John Wiley & Sons, Inc.

FIGURE 8-7: Eliminating a resource overload by changing the start and end dates of an activity with slack time.

Person	Person-hours					
	Week 1	Week 2	Week 3	Week 4	Week 5	Total
You	20	40	50	10	10	130
Bill	10	20	10	30	10	80
Mary	15	10	20	10	30	85
Total	45	70	80	50	50	295

© John Wiley & Sons, Inc.

FIGURE 8-8: Showing total person-hours for a project in a summary person-loading chart.

In general, people on any of your project teams may also be assigned to other projects you're managing or to other project managers' projects. If summary person-loading charts are available for each project to which your people are assigned, you can manage each person's overall resource commitments by combining the information from the projects' summary person-loading charts into an overall summary person-loading chart.

[Figure 8-9](#) illustrates an overall summary person-loading chart that shows the commitments for each person on one or more of your project teams. This overall summary person-loading chart (titled *All Projects*) is derived from the summary person-loading charts for each of your team members' projects.

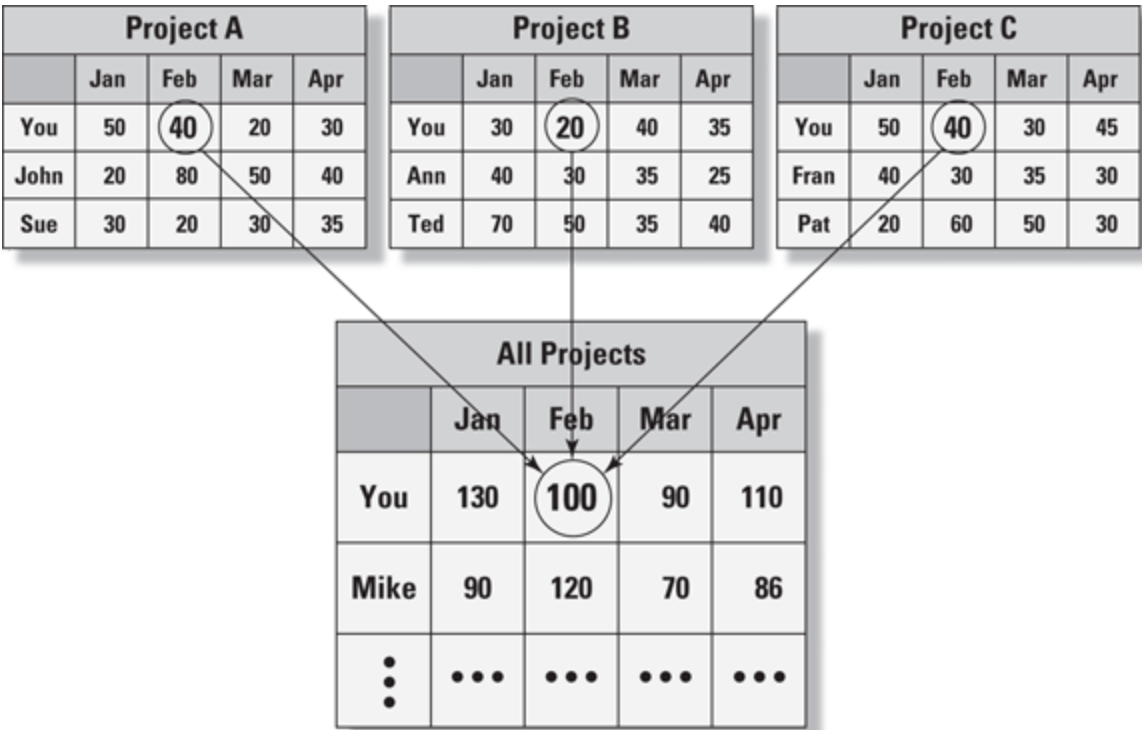

© John Wiley & Sons, Inc.

FIGURE 8-9: Using person-loading charts to plan your time on several projects.

[Figure 8-9](#) indicates that you're currently scheduled to work on Projects A, B, and C in February for 40, 20, and 40 person-hours, respectively. Someone requests that you be assigned to work on Project D for 80 person-hours in February.

If you assume that you have a total of 160 person-hours available in February, you can devote 60 person-hours to Project D with no problem, because only 100 person-hours are currently committed. However, you don't currently have available in February the other 20 person-hours the person is requesting. Therefore, you can consider doing one of the following:

- » Find someone to assume 20 person-hours of your commitments to Projects A, B, or C in February.
- » Shift your work on one or more of these projects from February to January or March.
- » Work overtime.

Relating This Chapter to the PMP Exam and PMBOK 7

[Table 8-3](#) notes topics in this chapter that may be addressed on the Project Management Professional (PMP) certification exam and that are also included in *A Guide to the Project Management Body of Knowledge, 7th Edition (PMBOK 7)*.

TABLE 8-3 Chapter 8 Topics in Relation to the PMP Exam and PMBOK 7

<i>Topic</i>	<i>Location in This Chapter</i>	<i>Location in PMBOK 7</i>	<i>Comments</i>
Specifying the competencies required to perform the different project activities	“Deciding what skills and knowledge team members must have”	2.4.1. Internal Environment 4.6.3. Plans 4.6.6. Visual Data and Information	Both books emphasize the need to specify the competencies required to perform the project’s activities. This book discusses how to determine the needed competencies. <i>PMBOK 7</i> uses the term resource management plan whereas this book uses the term human resource management plan; the two are interchangeable.
Maintaining a record of team members’ skills, knowledge, and interests	“Representing team members’ skills, knowledge, and interests in a skills matrix”	4.6.3. Plans	Both books note the need to obtain information about the skills and knowledge of people who may be assigned to your project team. This book discusses the details and provides an example of a skills matrix.
Specifying and making available the appropriate type and amount of human resources	“Using a human resources matrix”	4.6.3. Plans 2.2.1. Project Team Management and Leadership	Both books address the importance of having qualified personnel resources assigned to your project team. This book explains how a human resources matrix can be used to record the required characteristics and amounts of needed personnel.

Topic	Location in This Chapter	Location in PMBOK 7	Comments
Estimating required work effort	“Estimating required work effort”	2.4.2.2. Estimating	Both books specify several of the same techniques for estimating the amount of needed personnel and displaying when they’re required. This book discusses how to reflect productivity, efficiency, and availability in the estimates.
Handling multiple resource commitments	“Ensuring Your Project Team Members Can Meet Their Resource Commitments”	2.4.2.2. Estimating 3.6. Demonstrate Leadership Behaviors	Both books emphasize the importance of handling conflicting demands for the same resources. This book discusses and presents examples of specific tools and strategies for addressing and resolving these conflicting demands.

Chapter 9

Planning for Other Resources and Developing the Budget

IN THIS CHAPTER

- » Accounting for your project's non-personnel resources
 - » Preparing a detailed budget for your project
-

A key part of effective project management is ensuring that non-personnel resources are available throughout the project when and where they're needed and according to specifications. When people are available for a scheduled task but the necessary computers and lab equipment aren't, your project can have costly delays and unanticipated expenditures. Also, your team members may experience frustration that leads to reduced commitment.

In addition to clearly defined objectives, a workable schedule, and adequate resources, a successful project needs sufficient funds to support the required resources. All major project decisions (including whether to undertake it, whether to continue it, and — after it's done — whether it was successful) must consider the project's costs.

This chapter looks at how you can determine, specify, and display your non-personnel resource needs and then how to develop your project budget.

Determining Non-Personnel Resource Needs

In addition to personnel, your project may require a variety of other important resources (such as furniture, fixtures, equipment, raw

materials, and information). Plan for these non-personnel resources the same way you plan to meet your personnel requirements (check out [Chapter 8](#) for more on meeting your personnel needs). As part of your plan, develop the following:

- » A non-personnel resources matrix
- » Non-personnel usage charts
- » A non-personnel summary usage chart



REMEMBER A *non-personnel resources matrix*, such as the one in [Figure 9-1](#), displays the following information for every lowest-level component (or *work package*) in your project work breakdown structure, or WBS (see [Chapter 6](#) for discussion of a WBS):

- » The non-personnel resources needed to perform the activities that comprise the work package. For example, [Figure 9-1](#) shows that you need computers, copiers, and use of a test laboratory to complete the three listed work packages.
- » The required amount of each resource. For example, [Figure 9-1](#) suggests that you need 40 hours of computer time and 32 hours of the test laboratory to create a device. The shaded computer usage numbers in [Figure 9-1](#) are detailed by week in [Figure 9-2](#) later in this chapter.

Deliverable		Amount of Resource Required (Hours)		
WBS Code	Description	Computer	Copier	Test Lab
1.2.1	Presentation	32	0	0
2.1.4	Report	4	40	0
3.3.1	Device	40	0	32

© John Wiley & Sons, Inc.

FIGURE 9-1: An illustration of a non-personnel resources matrix.

Work Package		Amount of Computer Time Required (Hours)					
WBS Code	Description	Week 1	Week 2	Week 3	Week 4	Week 5	Total
1.2.1	Presentation	6	4	6	8	8	32
2.1.4	Report	0	0	0	4	0	4
3.3.1	Device	10	8	16	6	0	40
Totals		16	12	22	18	8	76

© John Wiley & Sons, Inc.

FIGURE 9-2: An example of a non-personnel usage chart for computer use.

To estimate the amount of each resource you need, examine the nature of the task and the capacity of the resource. For example, determine the amount of copier time you need to reproduce a report by doing the following:

1. **Estimate the number of report copies.**
2. **Estimate the number of pages per copy.**
3. **Specify the copier capacity in pages per unit of time.**

4. Multiply the first two numbers and divide the result by the third number to determine the amount of copier time needed to reproduce your reports.

Ensuring that non-personnel resources are available when needed requires that you specify the times that you plan to use them. You can display this information in separate usage charts for each resource.

[Figure 9-2](#) illustrates a computer usage chart that depicts the amount of computer time each task requires during each week of your project. For example, the chart indicates that Task 1.2.1 requires six hours of computer time in week 1, four hours in week 2, six hours in week 3, and eight hours in each of weeks 4 and 5. You'd prepare similar charts for required copier time and use of the test lab.

Finally, you display the total amount of each non-personnel resource you require during each week of your project in a non-personnel summary usage chart, as illustrated in [Figure 9-3](#). The information in this chart is taken from the weekly totals in the individual usage charts for each non-personnel resource.

		Amount of Resource Required (Hours)					
		Week 1	Week 2	Week 3	Week 4	Week 5	Total
Resource	Computer	16	12	22	18	8	76
	Copier	0	0	0	30	10	40
	Test Lab	0	0	24	8	0	32

© John Wiley & Sons, Inc.

FIGURE 9-3: An example of a non-personnel summary usage chart.

Making Sense of the Dollars: Project Costs and Budgets

In a world of limited funds, you're constantly deciding how to get the most return for your investment. Therefore, estimating a project's costs is important for several reasons:

- » It enables you to weigh anticipated benefits against anticipated costs to see whether the project makes sense.
- » It allows you to see whether the necessary funds are available to support the project.
- » It serves as a guideline to help ensure that you maintain sufficient funds to complete the project.

Although you may not develop and monitor detailed budgets for all your projects, knowing how to work with project costs can make you a better project manager and increase your chances of project success. This section looks at different types of project costs that you may encounter. It then offers helpful tips for developing your own project budget.

Looking at different types of project costs

A *project budget* is a detailed, time-phased estimate of all resource costs for your project. You typically develop a budget in stages — from an initial rough estimate to a detailed estimate to a completed, approved project budget. On occasion, you may even revise your approved budget while your project is in progress (check out the later section “[Refining your budget as your project progresses](#)” for more info).

Your project's budget includes both direct and indirect costs. *Direct costs* are costs for resources solely used for your project. Direct costs include the following:

- » Salaries for team members on your project.
- » Specific materials, supplies, and equipment for your project.

- » Travel to perform work on your project.
- » Subcontracts that provide support exclusively to your project.

Indirect costs are costs for resources that support more than one project but aren't readily identifiable with or chargeable to any of the projects individually. Indirect costs fall into the following two categories:

- » **Overhead costs:** Costs for products and services for your project that are difficult to subdivide and allocate directly. Examples include employee benefits, office space rent and utilities, general supplies, and the costs of furniture, fixtures, and equipment.

You need an office to work on your project activities, and office space costs money. However, your organization has an annual lease for office space, the space has many individual offices and work areas, and people work on numerous projects throughout the year. Because you have no clear records that specify the dollar amount of the total rent that's just for the time you spend in your office working on just this project's activities, your office space is treated as an indirect project cost.

- » **General and administrative costs:** Expenditures that keep your organization operational (if your organization doesn't exist, you can't perform your project). Examples include salaries of your sales department, contracts department, finance department, and top management as well as fees for general accounting and legal services.

Suppose you're planning to design, develop, and produce a company brochure. Direct costs for this project may include the following:

- » **Labor:** Salaries for you and other team members for the hours you work on the brochure
- » **Materials:** The special paper stock for the brochure
- » **Travel:** The costs for driving to investigate firms that may design your brochure cover

- » **Subcontract:** The services of an outside company to design the cover art

Indirect costs for this project may include the following:

- » **Employee benefits:** Benefits (such as annual, sick, and holiday leave; health and life insurance; and retirement plan contributions) for the hours you and the other team members work on the brochure
- » **Rent:** The cost of the office space you use when you're developing the copy for the brochure
- » **Equipment:** The computer you use to compose the copy for the brochure
- » **Management and administrative salaries:** A portion of the salaries of upper managers and staff who perform the administrative duties necessary to keep your organization functioning

Recognizing the three stages of a project budget

Organization decision-makers would love to have a detailed and accurate budget on hand whenever someone proposed a project so they could assess its relative benefits to the organization and decide whether they have sufficient funds to support it. Unfortunately, you can't prepare such an estimate until you develop a clear understanding of the work and resources the project will require.

In reality, decisions of whether to go forward with a project and how to undertake it must be made before people can prepare highly accurate budgets. You can develop and refine your project budget in the following stages to provide the best information possible to support important project decisions:

- » **Rough order-of-magnitude estimate:** This stage is an initial estimate of costs based on a general sense of the project work. You make this estimate without detailed data. Depending on the nature of the project, the final budget may wind up 100 percent (or more!) higher than this initial estimate.

Prepare a rough order-of-magnitude estimate by considering the costs of similar projects (or similar activities that will be part of your project) that have already been done, applicable cost and productivity ratios (such as the number of assemblies that can be produced per hour), and other methods of approximation.

This estimate sometimes expresses what someone *wants* to spend rather than what the project will really *cost*. You typically don't detail this estimate by lowest-level project activity because you prepare it in a short amount of time before you've identified the project activities.



TIP

Another often used term for a rough order-of-magnitude (or ROM) estimate is a *t-shirt size estimate*. At some point, you will be asked to provide t-shirt size estimates for activities, phases, or even projects — keep this as simple as Small, Medium, and Large to satisfy the purpose of this type of estimate. This is a directional, high-level understanding of the general level of effort required to deliver the requested scope.



REMEMBER Whether or not people acknowledge it, initial budget estimates in annual plans and long-range plans are typically rough order-of-magnitude estimates. As such, these estimates may change significantly as the planners define the project in greater detail.

- » **Detailed budget estimate:** This stage entails an itemization of the estimated costs for each project activity. You prepare this estimate by developing a detailed WBS (see [Chapter 6](#)) and estimating the costs of all lowest-level work packages (turn to [Chapter 8](#) for information on estimating work effort, and see the earlier section “[Determining Non-Personnel Resource Needs](#)” for ways to estimate your needs for non-personnel resources).

» **Completed, approved project budget:** This final stage is a detailed project budget that essential people approve and agree to support.

Refining your budget as your project progresses

A project moves through its life cycle as it evolves from an idea to a reality, generally: starting the project, organizing and preparing, carrying out the work, and closing the project (see [Chapter 1](#) for more discussion of the project life cycle). Prepare and refine your budget as your project progresses by following these steps:

1. Prepare a rough order-of-magnitude (ROM) estimate in the starting-the-project phase.

Use this estimate (from the preceding section) to decide whether the organization should consider your project further by entering the organizing-and-preparing phase.



REMEMBER Rather than an actual estimate of costs, this number often represents an amount that your project can't exceed in order to have an acceptable return for the investment. Your confidence in this estimate is low because you don't base it on detailed analyses of the project activities.

2. Develop your detailed budget estimate and get it approved in the organizing-and-preparing phase after you specify your project activities.

See the next section for more information on estimating project costs for this phase.



REMEMBER Check with your organization to find out who must approve project budgets. At a minimum, the budget is typically approved by the project manager, the program manager (if one exists), the head of

finance, and possibly the project manager's supervisor. The project's Steering Committee might also be required to approve budgets.

3. Review your approved budget in the carrying-out-the-work phase — when you identify the people who will be working on your project and when you start to develop formal agreements for the use of equipment, facilities, vendors, and other resources.

Pay particular attention to the following items that often necessitate changes in the budget approved for the project:

- People actually assigned to the project team are more or less experienced than originally anticipated.
- Actual prices for goods and services you'll purchase have increased.
- Some required project non-personnel resources are no longer available when you need them.
- Your clients want additional or different project results than those they originally discussed with you.

4. Get approval for any required changes to the budget or other parts of the approved plan before you begin the actual project work.

Submit requests for any changes to the original plan or budget to the same people who approved the original plan and budget.



TIP

Be sure to document any and all, big and small, changes in project scope, even if they do not warrant a budget change. This can help to avoid misunderstandings later when you attempt to bring the project to closure.

5. Monitor project activities and related occurrences throughout the carrying-out-the-work and closing-the-project phases to determine when budget revisions are necessary.

Check out [Chapter 14](#) for how to monitor project expenditures during your project's performance and how to determine whether

budget changes are needed. Submit requests for necessary budget revisions as soon as possible to the same people you submitted the original budget to in Step 2.



TIP You may not personally participate in all aspects of developing your project budget. If you join your project after the initial planning, be sure to review the work that has been done on the budget and resolve any questions you may have and issues you may identify.

Determining project costs for a detailed budget estimate

After you prepare your rough order-of-magnitude estimate and move into the organizing-and-preparing phase of your project, you're ready to create your detailed budget estimate. Use a combination of the following approaches to develop this budget estimate:

- » **Bottom-up:** Develop detailed cost estimates for each lowest-level work package in the WBS (refer to [Chapter 6](#) for more on the WBS) and sum these estimates to obtain the total project budget estimate.
- » **Top-down:** Set a target budget for the entire project and apportion this budget among all Level 2 components in the WBS. Then apportion the budgets for each of the Level 2 components among its Level 3 components. Continue in this manner until a budget has been assigned to each lowest-level WBS work package.



REMEMBER Whether you use a top-down or bottom-up approach, you can't just arbitrarily change the numbers without specifying how you'll perform the necessary work!

The bottom-up approach

Develop your bottom-up budget estimate by doing the following:

1. **For each lowest-level work package, determine direct labor costs by multiplying the number of hours each person will work on it by the person's hourly salary.**



TIP

You can estimate direct labor costs by using either of the following two definitions for salary:

- The actual salary of each person on the project
- The average salary for people with a particular job title, in a certain department, and so on

Suppose you need a graphic artist to design PowerPoint slides to support your presentation. The head of the graphics department estimates the person will spend 100 person-hours on your project. If you know that Harry (with a salary rate of \$30 per hour) will work on the activity, you can estimate your direct labor costs to be \$3,000. However, if the department head doesn't know who'll work on your project, use the average salary of a graphic artist in your organization to estimate the direct labor costs.

2. **For each lowest-level work package, estimate the direct costs for materials, equipment, travel, contractual services, and other non-personnel resources.**

See the earlier section “[Determining Non-Personnel Resource Needs](#)” for information on how to determine the non-personnel resources you need for your project. Consult with your procurement department, administrative staff, and finance department to determine the costs of these resources.

3. **Determine the indirect costs associated with each work package.**

You typically estimate indirect costs as a fraction of the planned direct labor costs for the work package. In general, your organization's finance department determines this fraction annually by doing the following:

- Estimating organization direct labor costs for the coming year
- Estimating organization indirect costs for the coming year
- Dividing the estimated indirect costs by the estimated direct labor costs

You can estimate the total amount of indirect costs either by considering that they're all in a single category labeled "indirect costs" or that they can be in one of the two separate categories labeled "overhead costs" and "general and administrative costs" (see the earlier section "[Looking at different types of project costs](#)" and the nearby sidebar "[Two approaches for estimating indirect costs](#)" for more information). If your organization doesn't require that you use one or the other of these two approaches for estimating your project's indirect costs, choose the one you'll use by weighing the potential accuracy of the estimate against the effort to develop it.

Suppose you're planning a project to design and produce a company brochure. You already have the following information ([Figure 9-4](#) illustrates this information in a typical detailed budget estimate):

- » You estimate that you'll spend 200 person-hours on the project at \$30 per hour and that Mary will spend 100 person-hours at \$25 per hour.
- » You estimate that the cost of the stationery for the brochures will be \$1,000.
- » You estimate \$300 in travel costs to visit vendors and suppliers.
- » You expect to pay a vendor \$5,000 for the brochure's artwork.
- » Your organization has a combined indirect-cost rate of 60 percent of direct labor costs.

Cost Category	Cost of Personnel and Non-personnel Resources		Total Cost in Dollars
	Resource	Detail	
Direct labor costs	You	200 person-hours @\$30 per person-hour	\$ 6,000.00
	Mary	100 person-hours @\$25 per person-hour	2,500.00
	Total Direct Labor		8,500.00
Indirect labor costs	@60% of direct labor costs		5,100.00
Other direct costs	Materials		1,000.00
	Travel		300.00
	Subcontract		5,000.00
	Total other direct costs		6,300.00
	Total project cost		19,900.00

© John Wiley & Sons, Inc.

FIGURE 9-4: A project budget estimate for a company brochure.

The top-down approach

To develop a budget using the top-down approach, you need two pieces of information:

- » The amount you want to spend for the job
- » The relative amounts of the total project budget that were spent on the different WBS components of similar projects

You then proceed to develop the budget for your project by allocating the total amount you want to spend on your project in the appropriate ratios among the lower-level WBS components until you've allocated amounts to all the work packages.



TIP In certain situations, you may feel that combining the two approaches will yield a more realistic estimate than using either one alone. As an example, consider that you plan to develop a new piece of equipment. You believe most of the work required will be similar to that performed on other projects to develop similar pieces

of equipment. However, your company has just purchased new testing equipment that you feel will allow you to perform the testing for your project for half the cost of the testing performed on similar types of projects in the past. You can develop top-down estimates for the design, development, and production phases and a bottom-up estimate of the testing costs, considering in detail how you will use the new testing equipment.

TWO APPROACHES FOR ESTIMATING INDIRECT COSTS

Accurately determining the true cost of a project requires that you appropriately allocate all activity and resource costs. However, the cost of tracking and recording all expenditures can be considerable. Therefore, organizations have developed methods for approximating the amounts of certain expenses assigned to different projects.

Following are two approaches for estimating the indirect costs associated with an activity. The first approach defines two different indirect rates; it's more accurate but requires more-detailed record keeping, so it's also more costly. The second defines a single rate for all indirect costs.

Option 1: Use one rate for overhead costs and another rate for general and administrative costs.

- Your finance department determines the overhead rate by calculating the ratio of all projected overhead costs to all projected direct salaries.
- Your finance department determines the general-and-administrative-cost rate by calculating the ratio of all projected general and administrative costs to the sum of all projected direct salaries, overhead costs, and other direct costs.
- You determine overhead costs of an activity by multiplying its direct salaries by the overhead rate.
- You determine general and administrative costs of an activity by multiplying the sum of its direct salaries, overhead costs, and other direct costs by the general-and-administrative-cost rate.

Option 2: Use one indirect-cost rate for all overhead and general and administrative costs.

- Your finance department determines the combined indirect-cost rate by calculating the ratio of all projected overhead costs to all projected direct salaries.

- You determine an activity's indirect costs by multiplying its direct salaries by the indirect-cost rate.

Some organizations develop *weighted labor rates*, which combine hourly salary and associated indirect costs. As an example, suppose your salary is \$30 per hour and your organization's indirect-cost rate is 50 percent. Your weighted labor rate is \$45 per hour: \$30 plus (0.5 multiplied by \$30).

Relating This Chapter to the PMP Exam and PMBOK 7

[Table 9-1](#) notes topics in this chapter that may be addressed on the Project Management Professional (PMP) certification exam and that are included in *A Guide to the Project Management Body of Knowledge*, 7th Edition (*PMBOK 7*).

TABLE 9-1 Chapter 9 Topics in Relation to the PMP Exam and PMBOK 7

<i>Topic</i>	<i>Location in This Chapter</i>	<i>Location in PMBOK 7</i>	<i>Comments</i>
Techniques for determining and displaying non-personnel resources	“Determining Non-Personnel Resource Needs”	2.4.2.2. Estimating	Both books specify the same types of resources that should be planned and budgeted for. This book discusses formats for organizing and presenting information about needed non-personnel resources.
Techniques and approaches for estimating project costs and developing the project budget	“Recognizing the three stages of a project budget,” “Refining your budget as your project progresses,” and “Determining project costs for a detailed budget estimate”	2.4.2.2. Estimating 2.4.2.4. Budget 4.4.2. Estimating	Both books mention similar categories of costs to be considered and the same evolving approach to developing a budget estimate that starts with rough estimates and refines them as more information is acquired.

Chapter 10

Venturing into the Unknown: Dealing with Risk

IN THIS CHAPTER

- » Coming to terms with risk and risk management
 - » Taking a closer look at risk factors
 - » Examining risk likelihood and effects
 - » Strategizing to stay on top of the risks
 - » Drafting a risk management plan
-

Your first step in managing a successful project is to develop a plan to produce the desired results on time and within budget. If your project lasts a relatively short time and you're thorough and realistic in your planning, your project will most likely be a success.

However, the larger, more complex, and longer your project is, the more likely you are to encounter some aspects that don't work out as you envisioned. Thus, you have the greatest chance for success if you confront the possibility of such changes head-on *and* if you plan to minimize their undesirable consequences from your project's outset.



WARNING Realized risks can have a significant impact on the overall plan, affecting time, resources, and project deliverables, so be sure to consider them seriously and plan accordingly.

This chapter discusses how to consider potential risks when you're deciding whether you'll undertake your project, when you're developing your project plan, and while you're performing your project's work. It

shows you how to identify and assess the impact of project risks and explores strategies for minimizing their consequences. Finally, this chapter gives pointers for preparing your own risk management plan.

Defining Risk and Risk Management

Risk is the possibility that you may not achieve your product, schedule, or resource targets because something unexpected occurs or something planned doesn't occur. All projects have some degree of risk because predicting the future with certainty is impossible. However, project risk is greater

- » The longer your project lasts
- » The more time you have between preparing your project plan and starting the work
- » The less experience you, your organization, or your team members have with similar projects
- » The newer your project's technology is

A Guide to the Project Management Body of Knowledge, 7th Edition (PMBOK 7), asserts that risk can be either negative or positive:

- » *Negative risks*, also referred to as *threats*, potentially have a detrimental effect on one or more of the project objectives, such as causing you to miss a deadline.
- » *Positive risks*, also referred to as *opportunities*, potentially have a beneficial effect on project objectives, such as allowing you to complete a task with fewer personnel than you originally planned.

In other words, any potential occurrence that can cause you to fall short of or to exceed your established project targets is considered a risk. Although some approaches for analyzing and responding to both types of risks are similar, this chapter presents approaches for identifying,

evaluating, and managing negative risks. In this chapter, the term *risk* always refers to a negative risk or threat, unless otherwise noted.

Risk management is the process of identifying possible risks, assessing their potential consequences, and then developing and implementing plans for minimizing any negative effects. Risk management can't eliminate risks, but it offers the best chance for successfully accomplishing your project despite the uncertainties of a changing environment.

So how can you address your project's risks? Take the following steps to determine, evaluate, and manage the risks that may affect your project:

1. Identify risks.

Determine which aspects of your plan or project environment may change.

2. Assess the potential effects of those risks on your project.

Consider what can happen if those aspects don't work out the way you envision.

3. Develop plans for mitigating the effects of the risks.

Decide how you can protect your project from the consequences of risks.

4. Monitor the status of your project's risks throughout performance.

Determine whether existing risks are still present, whether the likelihood of these risks is increasing or decreasing, and whether new risks are arising.

5. Inform key audiences of all risks involved with your project.

Explain the status and potential effect of all project risks — from the initial concept to the project's completion.

The rest of this chapter describes these steps in more detail.

Focusing on Risk Factors and Risks

The first step toward controlling risks is identifying them. However, not all risks pose the same degree of concern to all projects, and using a scattershot approach to identify risks that may affect your project leaves a significant chance that you'll overlook some important ones.

This section explains how to identify potential risks on your project by recognizing the special situations that are most likely to create them.

DON'T PUT ALL YOUR EGGS IN ONE BASKET

A project manager was starting a large project that was a top priority for their organization. The project's success depended heavily on one person who would work on the project full time for six months and perform all the technical development tasks. When asked whether they had considered the consequences of this person leaving the project before it was finished, the project manager said they didn't have to worry about that risk because they simply wouldn't allow the resource to leave.

This approach for dealing with risk was similar to one of a someone who cancels their health insurance for a year to save money — because they weren't planning to get sick! The project manager may have gotten top management to agree that the resource would have no other assignments for the duration of the project; however, it's impossible to guarantee that the person wouldn't get sick or simply decide to leave the organization.

Recognizing risk factors

A *risk factor* is a situation that may give rise to one or more project risks. A risk factor itself doesn't cause you to miss a product, schedule, or resource target. However, it increases the chances that something may happen that will cause you to miss one.

For example, the fact that you and your organization haven't undertaken projects similar to the present one is a risk factor. Because you have no prior experience, you may overlook activities you need to perform, or you may underestimate the time and resources you need to perform them. Having no prior experience doesn't guarantee you'll have these problems, but it does increase the chances that you may.



REMEMBER The more risk factors that suggest a particular risk may occur, the higher the likelihood that the risk will occur. For example, ordering from a vendor you haven't worked with before increases the chances that receiving your order will take longer than promised. However, the likelihood of a longer-than-promised wait for delivery is even greater if the item is also a special order, if you want delivery during a busy period for the vendor, if the vendor has to order several parts from different manufacturers to make the item, and if the vendor is the only viable source for that item.



REMEMBER Start to manage risks at the outset of your project and continue to do so throughout its performance. At each point during your project, identify risks by recognizing your project's risk factors. Use your project phases as well as your overall project plan to help you identify risk factors.

All projects progress through the following life cycle phases, and each phase can present new risk factors for your project (see [Chapter 1](#) for a detailed discussion of the project life cycle):

- » Starting the project
- » Organizing and preparing
- » Carrying out the work
- » Closing the project



REMEMBER PMI has begun shifting away from defining discrete project phases, as of *PMBOK 7*, but it nonetheless remains helpful to analyze your project in multiple ways, including

compartmentalization by phases. Phases help to identify and organize key project activities into logical groupings.

[Table 10-1](#) illustrates possible risk factors that may arise in each of these phases.

TABLE 10-1 Risk Factors That May Arise during Your Project’s Evolution

<i>Project Life Cycle Stage</i>	<i>Possible Risk Factors</i>
All	You or your team spends insufficient time on one or more phases.
	Key information isn’t in writing.
	You or your team moves to a subsequent phase without completing one or more of the earlier phases.
	You or your team members are expected to support multiple concurrent projects.
Starting the project	Some background information and/or plans aren’t in writing.
	No formal cost-benefit analysis has been done.
	No formal feasibility study has been done.
	You don’t know who the originator of the project idea is.
Organizing and preparing	People unfamiliar with similar projects prepare your project plan.
	Your plan isn’t in writing.
	Parts of the plan are missing.
	Some or all aspects of the plan aren’t approved by all key audiences.
Carrying out the work	People on the project team weren’t involved in preparing the plan.
	Team members who didn’t participate in the development of the project plan don’t review it.
	You haven’t made an effort to establish team identity and focus.
	You haven’t developed any team procedures to resolve conflicts, reach decisions, or maintain communication.
	Needs of your primary clients change.

<i>Project Life Cycle Stage</i>	<i>Possible Risk Factors</i>
	You have incomplete or incorrect information regarding schedule performance and resource expenditures.
	Project progress reporting is inconsistent.
	One or more key project supporters are reassigned.
	Team members are replaced.
	Team members are removed (but not replaced or back-filled).
	Marketplace characteristics or demands change.
	Changes are handled informally, with no consistent analysis of their effect on the overall project.
Closing the project	Project results aren't formally approved by one or more project drivers.
	Project team members are assigned to new projects before the current project is completed.

[Table 10-2](#) depicts risk factors that different parts of your project plan may suggest.

Identifying risks

After you recognize your project's risk factors, the next step in your risk assessment is to identify the specific risks that may result from each of your risk factors. With this information in hand, you can determine the particular effects each risk may have on your project and decide how you want to manage that risk.

TABLE 10-2 Risk Factors Related to Different Parts of Your Project Plan

<i>Part of Project Plan</i>	<i>Possible Risk Factors</i>
Project stakeholders	Your project has a new client.
	You've had prior problems with a client.

Part of Project Plan	Possible Risk Factors
	Upper management or other key drivers show only mild interest in your project.
	Your project doesn't have a project champion (check out the sidebar on project champions in Chapter 4 for details on this role).
	Not all project audiences have been identified.
Project background	Your project derived from a spontaneous decision rather than a well-thought-out assessment.
	You don't have conclusive proof that your project will eliminate the problem it addresses.
	Your project can't start until one or more other planned activities are completed.
Project scope	Your project is unusually large.
	Your project requires a variety of skills and knowledge.
	Your project involves different organizational units.
Project strategy	You have no declared strategy.
	Your project involves a new, untested technology or approach.
Project objectives and deliverables	One or more objectives or deliverables are missing or have not yet been defined.
	Some performance measures are unclear or missing.
	Some performance measures are difficult to quantify.
	One or more performance targets or specifications are missing.
	One or more objectives or deliverables haven't been approved by all drivers.
	Objectives and/or deliverables are added late into the plan.
Constraints	Your constraints aren't written down.
	Your constraints are vague.
	Note: In general, all constraints are potential risk factors.
Assumptions	Assumptions aren't written down.
	Your assumptions are vague.
	Note: In general, all risk factors in assumptions are risk factors for the overall project.

Part of Project Plan	Possible Risk Factors
Work packages and activities	Work packages or activities are insufficiently detailed.
	Not all team members participated in preparing descriptions of their assigned work packages and activities.
Roles and responsibilities	Not all supporters were involved in developing their roles and responsibilities.
	You have an overdependence on one or more people.
	No primary responsibility is assigned for one or more activities.
	Two or more people have primary responsibility for the same activity.
Schedule (activity-duration estimates)	No one person has overall responsibility for the project.
	Time estimates are backed into from an established end date.
	You have no historical database of activity durations.
	Your project involves new procedures or technologies for some activities.
Schedule (activity interdependencies)	Activities are performed by team members you haven't worked with before.
	Interdependencies aren't specifically considered during schedule development.
	Partially related activities are scheduled simultaneously to save time.
Personnel	Your project plan uses no formal analytical approach to assess the effect of interdependencies on the schedule.
	Your project plan has no estimates for actual work effort required to perform activities.
	Your project plan doesn't formally consider availability or efficiency.
	Your project plan has no detailed work schedules for people working simultaneously on two or more tasks.
	Your team includes one or more new or inexperienced team members.

<i>Part of Project Plan</i>	<i>Possible Risk Factors</i>
Other resources	You have no plans to identify the type, amount, or timing of required non-personnel resources.
Funds	You have no project budget.

Describe how each risk factor may cause you to miss your product, schedule, or resource targets. Suppose, for example, that you plan to use a new technology in your project. Using a new technology is a risk factor (as you see in [Table 10-2](#)). Possible product, schedule, and resource risks that may arise from this risk factor include the following:

- » **Product risk:** The technology may not produce the desired results.
- » **Schedule risk:** Tasks using the new technology may take longer than you anticipate.
- » **Resource risk:** Existing facilities and equipment may not be adequate to support the use of the new technology.



REMEMBER To identify specific potential risks for each risk factor, do the following:

- » **Review past records of problems encountered in similar situations.** If a risk factor actually resulted in an unexpected occurrence in the past, you definitely want to be prepared for it this time.
- » **Brainstorm with experts and other people who have related experiences.** The more sources of expert opinion you consult, the less likely you are to overlook something important.
- » **Be specific.** The more specifically you describe a risk, the better you can assess its potential effect. Here's an example of a nonspecific risk compared to a specific one:
 - **Nonspecific:** Activities may be delayed.

- **Specific:** Delivery may take three weeks rather than two.



TIP

Try to eliminate potential risk factors as soon as possible. For example, suppose a key audience hasn't approved your project's objectives. Instead of just noting the risk that you may not correctly address this audience's needs, try to get the audience's approval!

Assessing Risks: Probability and Consequences

The expected consequences of a risk depend on the probability that the risk will become a reality and the resulting effect if it does. Consider the expected consequences of different risks to decide which risks you want to actively manage and which risks you'll leave alone. This section discusses how to determine the probability that a particular risk will occur on your project and how to estimate the extent of that risk's consequences.

Gauging the likelihood of a risk

If a meteorologist says they expect 20 inches of snow, that alone isn't sufficient reason to go out and buy a \$1,000 snow thrower. You also want to know the likelihood that it will actually snow. If the meteorologist is sure that, if it snows, the total accumulation will be at least 20 inches but the chances of it snowing at all are only one in 1,000, you may decide spending \$1,000 to be prepared for such an unlikely situation isn't worth it.



REMEMBER

The first step in deciding whether to deal proactively with a risk is assessing the likelihood that it will occur. Use one of the following schemes to describe the chances that a risk will occur:

- » **Probability of occurrence:** The *probability* of a risk occurring is a measure of the expectation that it will occur. Probability is a number between 0 and 1, with 0.0 signifying that the risk will never occur, and 1.0 signifying that it will always occur. You may also express probability as a percentage, with 100 percent meaning the situation will always occur.
- » **Category ranking:** Classify risks into categories that represent their likelihood. You may use *high*, *medium*, and *low*, or *always*, *often*, *sometimes*, *rarely*, and *never*.
- » **Ordinal ranking:** Order the risks so the first is the most likely to occur, the second is the next most likely, and so on.
- » **Relative likelihood of occurrence:** If you have two possible risks, you can express how much more likely one is to occur than the other. For example, you can declare that the first risk is *twice as likely* to occur as the second.

If you have objective data on the number of times a risk has occurred in similar situations in the past, use the first scheme in the preceding list to determine the likelihood that the risk will occur again in the future. If you don't have objective data available, use one of the other three schemes that are based on personal or expert opinion to describe the likelihood particular risks will occur.

The following sections explain how to use each of the preceding approaches to describe the likelihood of a risk occurring.

Relying on objective info

You can estimate the probability of a risk occurring by considering the number of times the risk actually occurred on similar projects. Suppose, for example, that you designed 20 computer-generated reports over the past year for new clients. Eight times, when you submitted your design for final approval, new clients wanted at least one change. If you're planning to design a computer-generated report for another new client, you may conclude the chances are 40 percent that you'll have to make a change in the design you submit (8 divided by 20, then multiplied by 100).



REMEMBER When using objective information, such as past project reports, to determine the likelihood of different risks:

- » Consider previous experience with similar projects.
- » Consider as many similar situations as possible.
- » Keep in mind that the more similar situations you consider, the more confidence you can have in your conclusions.

Counting on personal opinions

In the absence of objective data, solicit the opinions of experts and people who have worked on similar projects in the past. You can estimate the likelihood of a particular risk by soliciting the opinions of ten people who have worked on projects similar to yours. For example, ask them to rate the likelihood of a specific risk as *high*, *medium*, or *low*. Suppose six people choose *high*, two choose *medium*, and two choose *low*. You may then develop your estimate of the likelihood by assigning values of 3 to high, 2 to medium, and 1 to low and determining the weighted average of the responses as follows:

$$\left[(6 \times 3) + (2 \times 2) + (2 \times 1) \right] \div 10 = (18 + 4 + 2) \div 10 = 2.4$$

This formula suggests the risk has medium to high likelihood of occurring (because 2.4 is between 2 and 3).



TIP To increase the accuracy of the likelihood of the estimates you make based on personal opinions, try the following:

- » **Define the category name as clearly as possible.** You may suggest that *low* means the likelihood of the risk is between 0 and 33 percent, *medium* means 34 to 66 percent, and *high* means 67 to 100 percent.

- » **Consider the opinions of as many people as possible.** The more data points you have, the more confident you can be in the estimate.
- » **Be sure the projects your respondents have worked on are truly similar to yours.** Otherwise, you have no reason to assume you can use their experience to predict what'll happen on your project.
- » **Don't allow people to discuss their estimates with each other before they share them with you.** You're looking for individual opinions, not a group consensus.
- » **After they've submitted their initial estimates to you, consider having the people discuss their reasons for their estimates with one another and then asking them whether they want to revise their estimates.** Some people may choose to modify their original estimates if they realize they failed to take into account certain important considerations.



WARNING Precision is different from accuracy. *Precision* refers to the detail of a number. *Accuracy* refers to how correct the number is. You may estimate the likelihood of a particular risk to be 67.23 percent. However, even though you express the risk precisely to two decimal places, your guess has little chance of being accurate if you have no prior experience with similar projects. Unfortunately, people often assume that more-precise numbers are also more accurate. You can help avoid misinterpretations when you share your assessments of likelihood by using round numbers, categories, or relative rankings.

Estimating the extent of the consequences

A few years back, Stan was waiting to see his doctor when the nurse came out and told him the doctor had to attend to an emergency and would be slightly delayed. Imagine his shock when, after waiting three hours for the doctor, Stan learned that the doctor had gone to a hospital an hour away and was currently performing emergency surgery! If he'd

known the doctor was going to be gone for several hours, Stan would've rescheduled the appointment. Instead, because he didn't know how long the delay would be, Stan wasted three hours. Unless he wanted to wait the rest of the afternoon, he'd have to make a new appointment anyway.

In this simple example, going for an annual checkup is the project, and beginning the checkup at the scheduled time is one of the project's targets. The doctor's being called away on an emergency shortly before my Stan's scheduled appointment is a risk factor; it increases the chances that the checkup won't start at the scheduled time. The estimate of the magnitude of the consequences (how long to expect the start of the appointment would be delayed) affects what Stan chooses to do (wait for the doctor to return or reschedule the appointment for another time).

After you identify the likelihood that a particular risk will affect your project, be sure to determine the magnitude of the consequences or effects that may result. That magnitude directly influences how you choose to deal with the risk. Determine the specific effect that each risk may have on your project's product, schedule, and resource performance. When evaluating these effects, consider the following:

- » **The effect of a risk on the total project rather than on just part of it:** Taking one week longer than you planned to complete an activity may cause you to miss intermediate milestones (and cause the personnel waiting for the results of that activity to sit idle). However, the effect on the project is even greater if the delayed activity is on your project's critical path (see [Chapter 7](#)), which means the weeklong delay on that one activity also causes a weeklong delay for your entire project.
- » **The combined effect of related risks:** The likelihood that your schedule will slip is greater if three activities on the same critical path have a significant risk of delay rather than just one.



REMEMBER Be sure to describe risks and their associated consequences as specifically as possible. For example, suppose a key piece of equipment you ordered for your project may arrive later than expected. You can describe that risk as *the delivery may be late*, or as *the delivery may be delayed by two weeks*. Just stating that the delivery may be late doesn't give you enough information to assess the likely effect of that delay on the overall project. It also makes estimating the probability of that risk's occurrence more difficult. Are you talking about a delay of one day? One month? Stating that the delivery may be delayed by two weeks allows you to determine more precisely the likely effect the delay will have on the overall schedule and resources. It also allows you to decide how much you're willing to spend to avoid that delay.

You can use a variety of formal techniques to support your risk estimation and assessment, including the following:

» **Decision trees:** These diagrams illustrate different situations that may occur as your project unfolds, the likelihood of each situation's occurrence, and the consequences of that occurrence to your project. [Figure 10-1](#) illustrates a simple decision tree to help determine from which of two vendors you buy a piece of equipment. Both vendors have proposed a price of \$50,000 if the equipment is delivered on the agreed-upon date. Both vendors have also proposed they receive an incentive for delivering early and absorb a penalty for delivering late, but the amounts of the incentives and penalties differ. The decision tree depicts the probabilities that each vendor will deliver the equipment early, on time, and late, respectively, and the resulting price you pay in each case.

Multiplying the base price plus the performance incentive for early delivery by the probability of early delivery yields the expected value of the price you pay if delivery is early. You can calculate the

total expected prices for Vendors A and B by totaling the expected prices if each is early, on time, and late, respectively.

This analysis suggests that you can expect to pay Vendor A \$45,000 and have a 70 percent chance they'll deliver on time or early. You can expect to pay Vendor B \$56,000 and have a 70 percent chance they'll deliver on time or early. So you can see that Vendor A is the better choice!

- » **Risk-assessment questionnaires:** These formal data-collection instruments solicit expert opinions about the likelihood of different situations occurring and their associated effects.
- » **Automated impact assessments:** These computerized spreadsheets consider — in combination — the likelihood that different situations will occur and the consequences if they do.

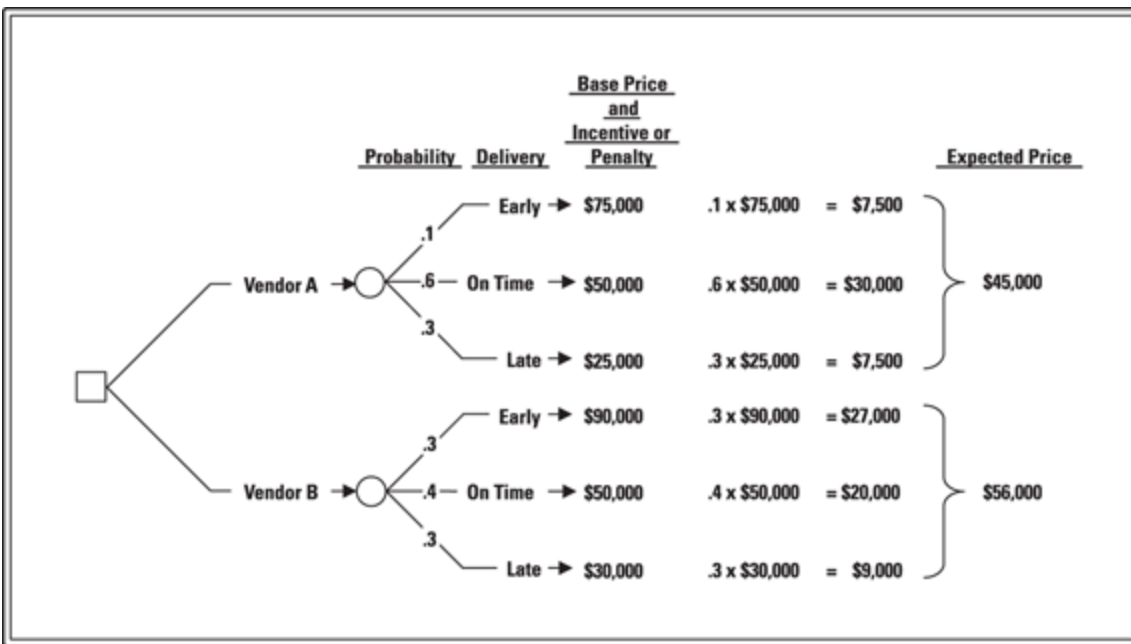

© John Wiley & Sons, Inc.

FIGURE 10-1: Illustrating a simple decision tree.

Getting Everything under Control: Managing Risk

Recognizing risks that pose a threat to your project is the first step toward controlling them. But you can't stop there. You also have to develop specific plans for reducing their potential negative effects on your project. This section helps you select the risks you'll proactively manage, develop a plan for addressing them, and share your plan with your project's audiences.

Choosing the risks you want to manage

All identified risks affect your project in some way *if they occur* (after all, that's the definition of a risk). However, you may determine that anticipating and minimizing the negative consequences of some risks if they occur takes more time and effort than just dealing with the situations when they arise.

So your first step in developing a risk management strategy is choosing the risks that you want to address proactively and which ones you'll just accept. When making this decision, do the following:

- » **Consider the likelihood of a risk *and* its potential effect on your project.** If the potential effect of a risk is great and if the chances it will occur are high, you probably want to develop plans to manage that risk. If both the effect and the likelihood are low, you may decide not to worry about it.



REMEMBER When the potential effect is high but the likelihood is low or vice versa, you must consider the situation more carefully. In these more complex situations, you can use a more formal approach for considering the combined effect of likelihood of occurrence and potential consequence by defining the *expected value of risk*, as follows:

$$\text{Expected value of risk} = \left(\begin{array}{c} \text{Quantitative measure of} \\ \text{the effect if it occurs} \end{array} \right) \times \left(\begin{array}{c} \text{Probability} \\ \text{it will occur} \end{array} \right)$$

For example, suppose you need to buy certain materials for a device you're planning to build. When you place your order, you think you

have an 80 percent chance of receiving the materials by the date promised. However, this means you have a 20 percent chance that something will go wrong and that you'll have to pay a premium to get the materials from another vendor by the date you need them. You estimate that the materials normally cost \$1,000 and that you'll have to pay an additional \$500 to get them from another vendor at the last minute. Determine the expected value of this risk as follows:

$$\text{Expected value of risk} = \left(\begin{array}{c} \text{Additional cost incurred} \\ \text{if you use another vendor} \\ \text{at the last minute} \end{array} \right) \times \left(\begin{array}{c} \text{Probability that} \\ \text{you'll have to use} \\ \text{this vendor} \end{array} \right)$$
$$\text{Expected value of risk} = \$500 \times 0.2 = \$100$$

You may conclude that, all things being equal, spending more than \$100 to reduce the chances of this risk isn't a wise financial decision.

» **Decide whether a potential consequence is so unacceptable that you're not willing to take the chance even if it's very unlikely to occur.**

Suppose your company wants to build a new plant in an area that has been hit hard by hurricanes. The estimated cost of the new plant is \$50 million, and the likelihood that a hurricane will totally destroy the building is 0.1 percent. The expected value of this risk is \$50,000 (), which the company can easily absorb. However, if a hurricane actually destroys the building, the associated \$50 million loss would put the company out of business. So the company may feel that even a 0.1 percent chance of its new building being destroyed by a hurricane is unacceptable.

If you choose to build the plant, be sure you develop a strategy to manage the risk of the plant being totally destroyed (see the next section). You may want to reconsider whether you undertake the project at all.

Developing a risk management strategy



REMEMBER Choose one or more of the following approaches for dealing with the risks you decide to manage:

- » **Avoidance:** Act to eliminate the risk factor that gave rise to the risk. An example is deciding not to use a new, untested procedure that you're concerned may not produce the desired project results.
- » **Transfer:** Pay someone else to assume some or all of the effect of the risk. Suppose you choose to proceed with your plans to build a new \$50 million facility (see the example in the preceding section). You can buy disaster insurance for the facility so the company doesn't have to assume the full burden of a total loss if a hurricane destroys the plant.
- » **Mitigation:** Either reduce the likelihood that a risk occurs or minimize the negative consequences if it does occur. The following are examples of risk mitigation:
 - **Minimize the chances that the risk will occur.** Take actions to reduce the chances that an undesirable situation will come to pass. For example, say you have a person on your project who's new to your organization. Consequently, you feel the person may take longer to do their assigned task than you planned. To reduce the chances that the person will require more time, explain the task and the desired results very clearly to them before they begin to work on it, develop frequent milestones and monitor their performance often so that you can deal with any problems as soon as they occur, and have them attend training to refresh the skills and knowledge they needs to perform the assignment.
 - **Develop contingencies to minimize the negative consequences if an undesirable situation does come to pass.** Suppose you plan to have your organization's publication department reproduce 100 copies of the manual for your training program. If you're concerned that the

department may have higher-priority projects at the same time, locate an external vendor that can reproduce the manuals if the need arises. Finding the vendor beforehand can reduce any time delay resulting from the need to switch to another resource.

Keep in mind that if these approaches are to work, you must choose your strategies and plan their implementation as early as possible in your project.



WARNING Although the following approaches may sometimes seem appealing as you consider all the risks involved in a particular project, they don't work, so don't use them:

- » **The ostrich approach:** Ignoring all risks or pretending they don't exist
- » **The prayer approach:** Looking to a higher being to solve all your problems or to make them disappear
- » **The denial approach:** Recognizing that certain situations may cause problems for your project but refusing to accept that these situations may occur



REMEMBER Though proactively managing your project's risks may require a bit of work upfront, doing so always pays dividends down the line.

Communicating about risks

People often share information about project risks ineffectually or not at all. As a result, their projects suffer unnecessary problems and setbacks that proper communication may have avoided.

You may be reluctant to deal with risk because the concept is hard to grasp. If your project is a one-time deal, what difference does it make

that, in the past, a particular risk has occurred 40 times out of 100? You may also feel that focusing on risks suggests you're looking for excuses for failure rather than ways to succeed.



REMEMBER Communicate about project risks early and often. In particular, share information with drivers and supporters throughout the life of your project (see [Chapter 1](#) for more about the project life cycle):

- » **Starting the project:** To support the process of deciding whether to undertake the project
- » **Organizing and preparing:** To guide the development of all aspects of your project plan
- » **Carrying out the work:**
 - To allow team members to discuss potential risks and to encourage them to recognize and address problems as soon as those problems occur
 - To update the likelihood that identified risks will occur, to reinforce how people can minimize the negative effects of project risks, and to guide the assessment of requests to change parts of the current approved project plan



TIP You can improve your risk-related communications with your project's drivers and supporters by

- » Explaining in detail what the risk is, how it may affect your project, and how you estimated the likelihood of its occurrence
- » Telling people what the current chances are that certain risks will occur, how you're minimizing the chances of problems, and how they can reduce the chances of negative consequences

- » Encouraging people to think and talk about risks, always with an eye toward minimizing the negative effects of those risks
- » Documenting in writing all the information about the risks

You can discuss this information at regularly scheduled team meetings, in regularly scheduled progress reports and upper-management reviews, and in special meetings to address issues that arise (see [Chapter 15](#) for more on sharing project information).

Preparing a Risk Management Plan

A *risk management plan* lays out strategies to minimize the negative effects that uncertain occurrences can have on your project. Develop your risk management plan in the organizing-and-preparing phase of your project, refine it at the beginning of the carrying-out-the-work phase, and continually update it during the remainder of the carrying-out-the-work phase (see [Chapter 1](#) for more on these phases). Include the following in your risk management plan:

- » Risk factors
- » Associated risks
- » Your assessment of the likelihood of occurrence and the consequences for each risk
- » Your plan for managing selected risks
- » Your plan for keeping people informed about those risks throughout your project



TIP Consider maintaining a Risks, Actions, Issues, and Decisions (RAID) log to keep a close watch on these critical factors throughout your project. A RAID log can be as simple as a spreadsheet or a list on a whiteboard that, at a minimum, identifies for each risk, action, issue, or decision:

- » Title, name, or short description
- » Details or long description
- » Category or classification as a potential risk, an action item to pursue, an issue to address, or a decision to be made
- » Owner or assignee
- » Next step(s) with a due date for each step
- » Due date for final resolution

[Table 10-3](#) illustrates a portion of a risk management plan.

TABLE 10-3 A Portion of a Risk Management Plan

<i>Plan Element</i>	<i>Description</i>
Risk factor	You haven't worked with this client before.
Risks	Product: Chance for miscommunication leads to incorrect or incomplete understanding of the client's needs.
	Schedule: Incomplete understanding of the client's business operation leads to an underestimate of your time to survey the client's current operations.
	Resources: Inaccurate understanding of the client's technical knowledge leads to assigning tasks to the client that they can't perform; you need additional staff to perform these tasks.
Analysis	Chances of misunderstanding the client's needs = high.
	Chances of underestimating the time to survey operations = low.
	Chances of misunderstanding the client's technical knowledge = low.
Strategy	Deal only with the risk of misunderstanding the client's needs. Reduce the chances of this risk by doing the following:
	1. Review past correspondence or written problem reports to identify the client's needs.
	2. Have at least two team members present in every meeting with the client.
	3. Speak with different staff in the client's organization.
	4. Put all communications in writing.

<i>Plan Element</i>	<i>Description</i>
-------------------------	--------------------

	5. Share progress assessments with the client every two weeks throughout the project.
--	---------------------------------------------------------------------------------------

Relating This Chapter to the PMP Exam and PMBOK 7

[Table 10-4](#) notes topics in this chapter that may be addressed on the Project Management Professional (PMP) certification exam and that are also included in *A Guide to the Project Management Body of Knowledge, 7th Edition (PMBOK 7)*.

TABLE 10-4 Chapter 10 Topics in Relation to the PMP Exam and PMBOK 7

<i>Topic</i>	<i>Location in This Chapter</i>	<i>Location in PMBOK 7</i>	<i>Comments</i>
Definitions of project risk and risk management	“Defining Risk and Risk Management”	3.10. Optimize Risk Responses 3.5.7. Uncertainty 2.8.5.1. Threats 2.8.5.2. Opportunities	The definitions of these terms in both books are essentially the same. This book focuses on addressing risks with negative consequences, while <i>PMBOK 7</i> notes that risks can have either negative or positive consequences.
Identifying project risks	“Focusing on Risk Factors and Risks” and “Identifying risks”	2.8.5. Risk 2.8.5.1. Threats 2.8.5.2. Opportunities	The risk identification processes and the areas that may give rise to project risks addressed in both books are almost the same.
Choosing risks to address in depth	“Assessing Risks: Probability and Consequences”	2.8.5. Risk 2.8.5.1. Threats	Both books recommend determining risks to consider in depth by taking into account consequences and probability of occurrence.
Techniques for assessing risks and expected consequences	“Estimating the extent of the consequences” and “Choosing the risks you want to manage”	2.8.5.4. Risk Review	This book explores in depth several techniques that are mentioned in <i>PMBOK 7</i> .

<i>Topic</i>	<i>Location in This Chapter</i>	<i>Location in PMBOK 7</i>	<i>Comments</i>
Approaches for dealing with risks	“Developing a risk-management strategy.”	2.8.5. Risk	This book examines in depth the different approaches mentioned in <i>PMBOK 7</i> .

Part 3

Group Work: Putting Your Team Together

IN THIS PART ...

Find out which type of organizational environment you're working for: functional, projectized, or matrix. Because matrix structures are becoming increasingly common, gain special tips and techniques for successfully working in this type of environment.

Identify the roles your team members can play and delegate assignments to get the job done. Discover how to keep everyone on the same page with a responsibility assignment matrix.

Get your project off to a strong start by confirming or updating the info in your project plan, making sure you've determined which people will play key roles in your project, and preparing the systems and procedures that will support your project's performance.

Chapter 11

Aligning the Key Players for Your Project

IN THIS CHAPTER

- » Comparing the pros and cons of three organizational structures
 - » Defining the actors and their roles in the matrix structure
 - » Being successful in a matrix organization
-

In the traditional work environment, you have one direct supervisor who assigns your work, completes your performance appraisals, approves your salary increases, and authorizes your promotions. However, increasing numbers of organizations are moving toward a structure in which a variety of people direct your work assignments. What's the greatest advantage of this new structure? When all is said and done, it supports faster and more effective responses to the diverse projects in an organization.

Success in this new project-oriented organization requires you to do the following:

- » Recognize the people who define and influence your work environment.
- » Understand their unique roles.
- » Know how to work effectively with them to create a successful project.

This chapter helps you define your organization's environment and understand individual roles. It also provides tips to help you successfully accomplish your project in a matrix organization.

Defining Three Organizational Environments

Over the years, projects have evolved from organizational afterthoughts to major vehicles for conducting business and developing future capabilities. Naturally, the approaches for organizing and managing projects have evolved as well.

This section explains how projects are handled in the traditional functional structure, the project-focused projectized structure, and the extensively used matrix structure, which combines aspects of both the functional and projectized structures.

The functional structure

The *functional organization structure* (see [Figure 11-1](#) for an example) brings together people who perform similar tasks or who use the same kinds of skills and knowledge in *functional groups*. In this structure, people are managed through clear lines of authority that extend through each group to the head of the group and, ultimately, to a single person at the top. For example, in [Figure 11-1](#), you see that all people who perform human resources functions for the organization (such as recruiting, training, and benefits management) are located in the human resources group, which reports to the chief executive.

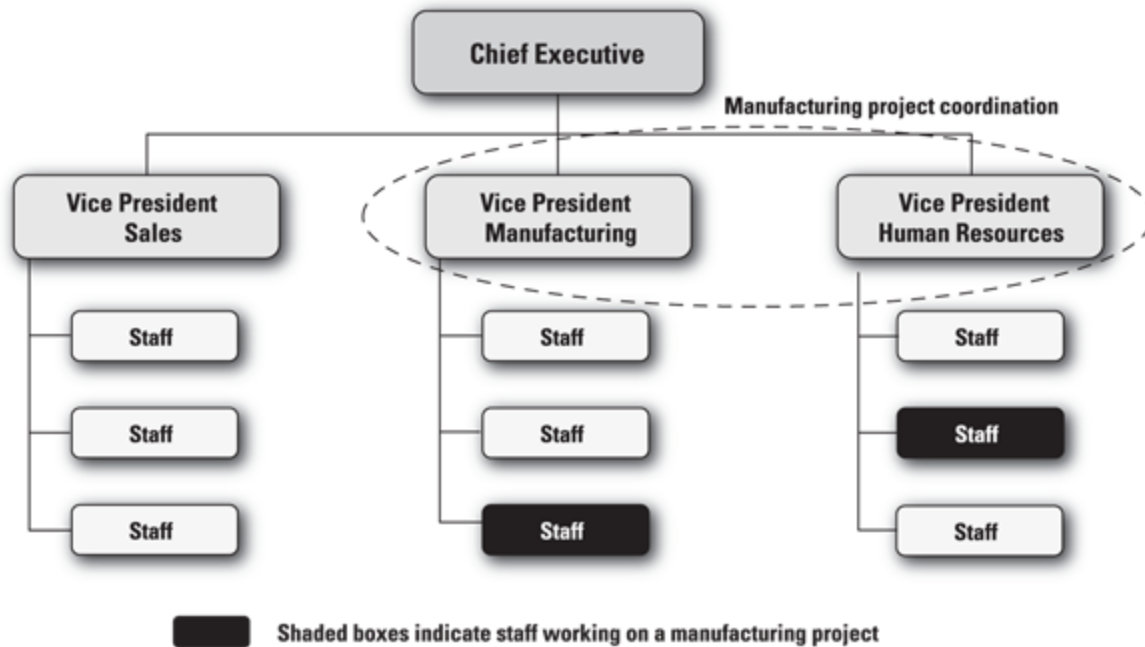

© John Wiley & Sons, Inc.

FIGURE 11-1: A functional structure for administering projects.

Depending on the nature of the project and the skills and knowledge required for it, a project in the functional structure may be handled completely by staff within a particular functional group. However, as illustrated in [Figure 11-1](#), if the manufacturing group is performing a project that requires the expertise of a person from the human resources group, the vice president of manufacturing must make a formal agreement with the vice president of human resources to make the necessary human resources staffer available to work on the project. The vice president of human resources must then manage this person as they perform their tasks for the project.

Project managers have less authority over project team members in the functional structure than in any other form of project organization. In fact, they serve more as a project coordinator than a project manager because the functional managers maintain all authority over the project team members and the project budget.

Advantages of the functional structure

Functional groups have the following advantages:

- » **They are reservoirs of skills and knowledge in their areas of expertise.** Group members are hired for their technical credentials and continue to develop their capabilities through their work assignments.
- » **Their well-established communication processes and decision-making procedures provide timely and consistent support for the group's projects.** From the beginning of their assignments, group members effectively work with and support one another because they know with whom, how, and when to share important task information. Decisions are made promptly because areas of authority are clearly defined.
- » **They provide people with a focused and supportive job environment.** Group members work alongside colleagues who share similar professional interests. Each member has a well-defined career path and one manager who gives them assignments and reviews their performance. The established interpersonal relationships among the group's members facilitate effective collaborative work efforts.

Disadvantages of the functional structure



WARNING The functional structure has the following drawbacks:

- » **It hampers effective collaboration among different functional groups.** Group members' working relationships are mainly with others in their group, and management assesses their performance on how well they perform in the group's area of specialization. This setup, often referred to as "operating in silos," makes effective collaboration with other groups on a project difficult.
- » **The members' main interest is to perform the tasks in their group's specialty area effectively rather than to achieve goals and results that may involve and affect other groups in the organization.** Group members' professional interests and working

relationships are mostly with others in their group, and their manager, who gives them their work assignments and evaluates their performance, is the head of the functional group. This environment, whether directly or indirectly, incentivizes members to be most concerned with and to give the highest priority to their functional group's task assignments.

- » **One functional group may have difficulty getting buy-in and support for its project from other functional groups that must support or will be affected by the project.** Each functional group can initiate a project without consulting other functional groups. As a result, people in these other areas may be reluctant to support such a project when it doesn't address their needs in the most effective way. They may also be reluctant to support it because the project may be competing with projects from their own functional group for scarce resources.

The projectized structure

The *projectized organization structure* groups together all personnel working on a particular project. Project team members are often located together and under the direct authority of the project manager for the duration of the project. As an example, you see in [Figure 11-2](#) that a design engineer, an IT specialist, and a test engineer all work on Project A, while a different design engineer and a different test engineer work on Project B.

Project managers have almost total authority over the members of their team in the projectized structure. They make assignments and direct team members' task efforts; they control the project budget; they conduct team members' performance assessments and approves team members' raises and bonuses; and they approve requests for paid time off.

Advantages of the projectized structure

The projectized structure has the following advantages:

- » **All members of a project team report directly to the project manager.** This clarified and simplified reporting structure reduces the potential for conflicting demands on team members' time and results in fewer and shorter lines of communication. In addition, it facilitates faster project decision-making.

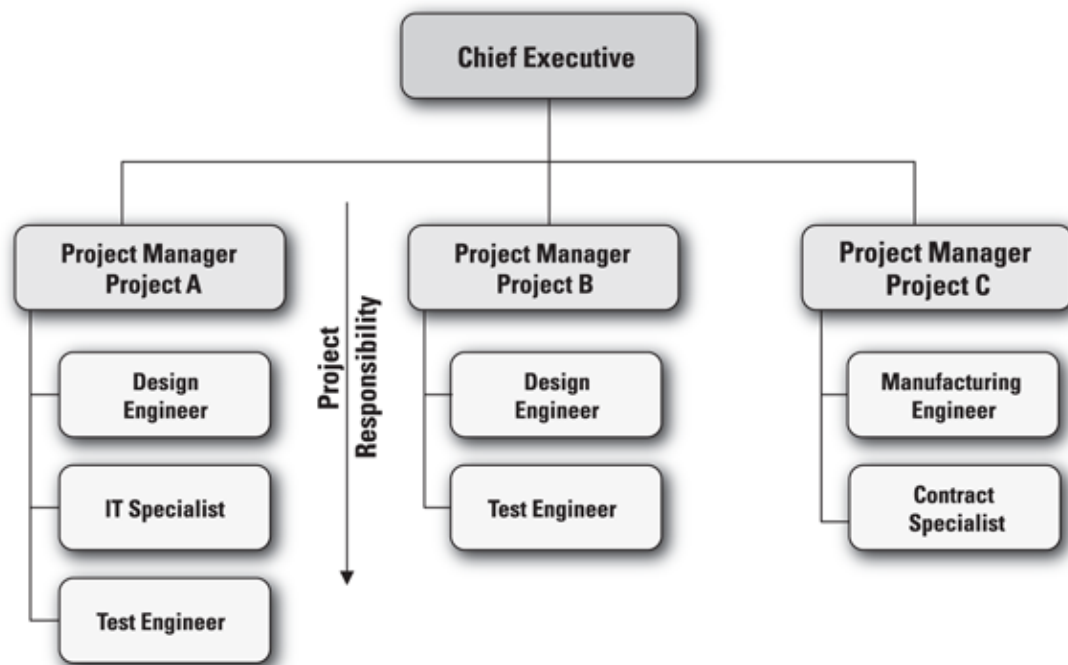

© John Wiley & Sons, Inc.

FIGURE 11-2: A projectized structure for administering projects.

- » **Project team members can more easily develop a shared sense of identity, resulting in a stronger commitment to one another and to the success of the project.** Consistent focus on a single project with the same group of team members gives people a greater appreciation of one another's strengths and limitations, as well as a deeper understanding of and a stronger belief in the value of the intended project results.
- » **Everyone on the team shares the processes for performing project work, communication, conflict resolution, and decision-making.** The projectized structure enhances project productivity and efficiency because more time can be devoted to doing work rather than to creating systems to support doing the work.

Disadvantages of the projectized structure



WARNING The projectized structure has the following disadvantages:

- » **Higher personnel costs:** Even when several projects have similar personnel needs, different people with the same skill set have to be assigned to each one. As a result, chances are greater that projects won't be able to fully support people with specialized skills and knowledge, which can lead to either keeping people on projects longer than they're actually needed or having to cover people's salaries when their project doesn't have enough work to support them full time.
- » **Reduced technical interchange between projects:** Providing all the skills and knowledge required to perform a project by assigning people full time to the project team reduces the need and the opportunity for collaborating and sharing knowledge and experiences with people on other teams.
- » **Reduced career continuity, opportunities, and sense of job security:** Because people are hired to work on one specific project team, they have no guarantee that the organization will need their services when their current project comes to an end.

The matrix structure

With increasing frequency, projects today involve and affect many functional areas within an organization. As a result, personnel from these different areas must work together to successfully accomplish the project work. The *matrix organization structure* combines elements of both the functional and projectized structures to facilitate the responsive and effective participation of people from different parts of the organization on projects that need their specialized expertise.

As [Figure 11-3](#) illustrates, in a matrix organization structure, people from different areas of the organization are assigned to lead or work on projects. Project managers guide the performance of project activities

while people's direct supervisors (from groups such as engineering, manufacturing, and sales and marketing) perform administrative tasks like formally appraising people's performance and approving promotions, salary increases, or requests for time off. Because an individual can be on a project for less than 100 percent of their time, they may work on more than one project at a time (we discuss the key players in a matrix structure in more detail in the later section "[Recognizing the Key Players in a Matrix Environment](#)").

A matrix environment is classified as *weak*, *strong*, or *balanced*, depending on the amount of authority the project managers have over their teams. Here's a little more info about each of these classifications:

- » **Weak matrix:** Project team members receive most of their direction from their functional managers. Project managers have little, if any, direct authority over team members and actually function more like project coordinators than managers.
- » **Strong matrix:** Companies with strong matrix structures choose project managers for new projects from a pool of people whose only job is to manage projects. The companies never ask these people to serve as team members. Often these project managers form a single organizational unit that reports to a manager of project managers. In addition to directing and guiding project work, these project managers have certain administrative authority over the team members, such as the right to participate in their performance appraisals.

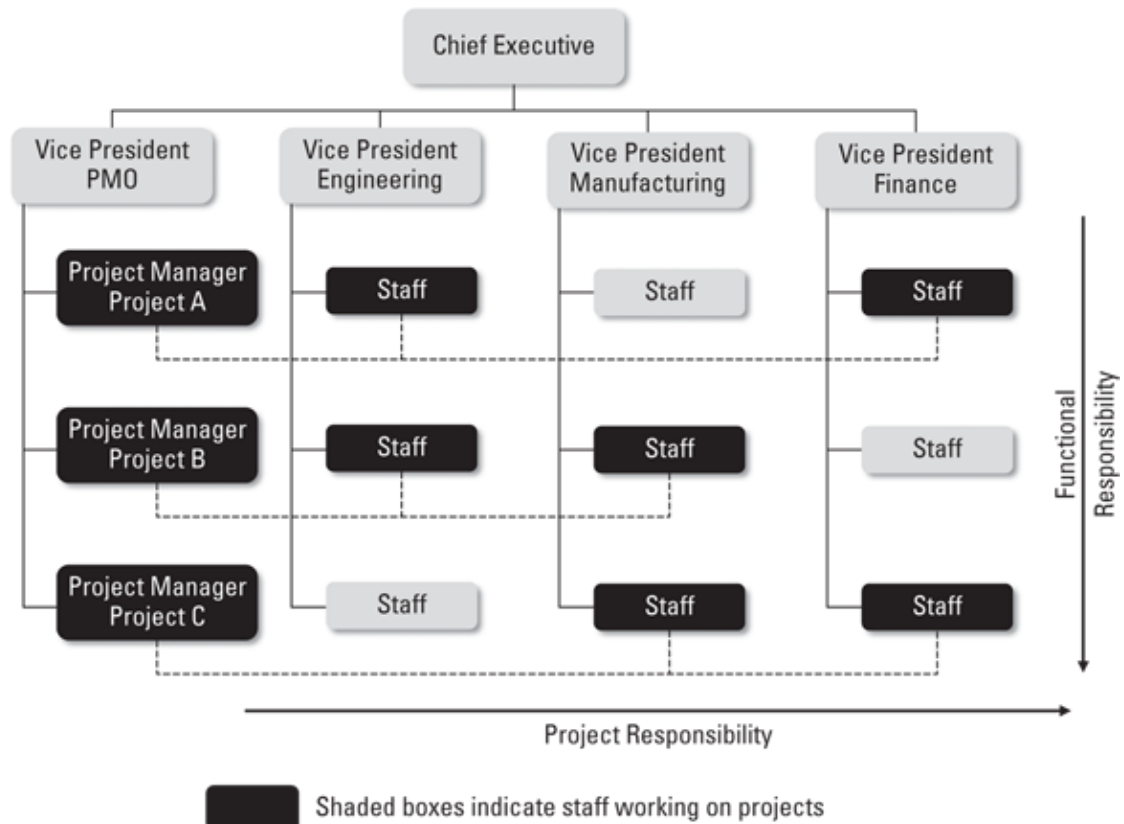

© John Wiley & Sons, Inc.

FIGURE 11-3: The general matrix organization structure.

- » **Balanced matrix:** This type of matrix environment is a blend of the weak and strong environments. People are assigned to lead projects or serve as team members based on the projects' needs rather than on their job descriptions. Although the project manager may have some administrative authority over team members (such as approving requests for time off), for the most part, the project manager guides, coordinates, and facilitates the project.

Check out the later section “[Working Successfully in a Matrix Environment](#)” for more information on the matrix structure.

Advantages of the matrix structure

A matrix environment offers many benefits, including the following:

- » **Teams can assemble rapidly.** Because you have a larger resource pool from which to choose your project team, you don't have to wait

for a few people to finish current assignments before they can start on your project. Additionally, this approach reduces the time-consuming process of hiring and ramping up someone new from the outside.

- » **Specialized expertise can be available for several different projects.** Projects often require a small amount of effort from a person with highly specialized knowledge or skills. If your project alone can't provide sufficient funds to hire this person full time, perhaps several projects together, each using a portion of the expert's time, can.
- » **The matrix supports team members' near-term project work and longer-term career and skills development.** Project resources benefit from not one but two advocates in a matrix environment. Project managers advocate for day-to-day project work, while functional managers advocate for the nurturing of existing skill sets as well as the acquisition and sharing of new knowledge among functional team members, with an eye on opportunities for individual career growth.

Disadvantages of the matrix structure



WARNING A matrix environment introduces the following challenges, which the project manager must successfully address:

- » **Team members working on multiple projects respond to two or more managers.** Each team member has at least two people giving them direction — a project manager (who coordinates project work and team support) and a functional manager (who coordinates the team member's project assignments, completes their performance appraisal, and various other administrative duties). When these two managers are at similar levels in the organization, resolving conflicting demands for the team member's time can be difficult and may even require escalation to leadership.

- » **Team members' priorities can be changed away from the project by the functional manager, particularly in a weak matrix structure, if this person overrode the project manager's authority.**
- » **Team members may not be familiar with one another's styles and knowledge.** Because team members may not have worked extensively together, they may require some time to become comfortable with one another's work styles and behaviors.
- » **Team members may focus more on their individual assignments and less on the project and its goals.** For example, a quality assurance specialist may be responsible for documenting and executing test cases on a newly developed portion of software code. In such a case, the QA specialist may be less concerned about the project's target go-live date, which is dependent on the software passing all QA testing, and more concerned about learning and incorporating a new, automated testing tool that their functional manager acquired and plans to eventually require to be used on all software development projects.

Recognizing the Key Players in a Matrix Environment

The matrix structure discussed earlier in this chapter makes it easier for people from diverse parts of the organization to contribute their expertise to different projects. However, working in a matrix environment requires that project managers deal with the styles, interests, and demands of more people who have some degree of control over their project's resources, goals, and objectives than in a functional or projectized structure.

In a matrix environment, the following people play critical roles in every project's success:

- » **Project manager:** The person ultimately responsible for the successful completion of the project
- » **Project team members:** People responsible for successfully performing individual project activities
- » **Functional managers:** The team members' direct-line supervisors
- » **Project owner:** The person who initiates the project, finances it, and heads up the business unit where the project's products will be used
- » **Project sponsor:** The person who provides top-level project justification, funding, liaison, and reporting, as well as specific and pragmatic support to the project manager
- » **Upper management:** People in charge of the organization's major business units, also referred to generally as "leadership" or "executive leadership"

The following sections discuss how each of these people can help your project succeed.

The project manager

If you're the project manager, you're responsible for all aspects of the project. Being responsible doesn't mean you have to do the whole project yourself, but you do have to see that every activity is completed satisfactorily (see [Chapter 12](#) for definitions of authority, responsibility, and accountability). In this role, you're specifically responsible for the following:

- » Defining, drafting, and championing the project charter (collaboratively with the project sponsor) and maintaining it throughout the life of the project (see [Chapter 3](#) for more information on the project charter).
- » Determining objectives (see [Chapter 5](#)), schedules (see [Chapter 7](#)), and resource budgets (see [Chapters 8](#) and [9](#)).
- » Ensuring you have a clear, feasible project plan to reach your performance targets (see [Chapter 6](#)).

- » Identifying and managing project risks (see [Chapter 10](#)).
- » Creating and sustaining a well-organized, focused, and committed team (see [Chapters 12](#) and [13](#) in addition to this one).
- » Selecting or creating your team's operating practices and procedures (see [Chapter 13](#)).
- » Monitoring performance against plans and dealing with any problems that arise (see [Chapter 14](#)).
- » Resolving priority, work approach, or interpersonal conflicts (see [Chapter 13](#)).
- » Identifying and facilitating the resolution of project issues and problems (see [Chapter 14](#)).
- » Controlling project changes (see [Chapter 14](#)).
- » Reporting on project activities (see [Chapter 15](#)).
- » Keeping your clients informed and committed (see [Chapter 15](#)).
- » Accomplishing objectives within time and budget targets (see [Part 4](#)).
- » Contributing to your team members' performance appraisals (see [Chapter 17](#)).



REMEMBER On occasion, you may hear people use the terms *project director* and *project leader*, both of which sound similar to *project manager*. Check with your organization, but usually *manager* and *director* describe a similar position. *Project leader*, however, is a different story. People often think of *management* as focusing on issues and tasks and *leadership* as focusing on people and teams; management also deals with established procedures, while leadership deals with change. Therefore, calling someone a project leader emphasizes their responsibility to focus and energize the people supporting the project, as opposed to the more technical tasks of planning and controlling. But again, check with your organization to be sure the

term *leader* is meant to convey this message (often *project leader* is just another term for *project manager* — go figure!).

Project team members

Project team members must satisfy the requests of both their functional managers and their project managers. As a team member, your responsibilities related to project assignments include the following:

- » Performing tasks in accordance with the highest standards of technical excellence in your field
- » Performing assignments on time and within budget
- » Maintaining the special skills and knowledge required to do the work well

In addition, you're responsible for working with and supporting your team members' project efforts. Such help may entail the following:

- » Considering the effect your actions may have on your team members' tasks
- » Identifying situations and problems that may affect team members' tasks
- » Keeping your team members informed of your progress, accomplishments, and any problems you encounter

Functional managers

Functional managers are responsible for orchestrating their staff's assignments among different projects. In addition, they provide the necessary resources for their staff to perform their work in accordance with the highest standards of technical excellence. Specifically, as a functional manager, you're responsible for the following:

- » Developing or approving plans that specify the type, timing, and amount of resources required to perform tasks in their area of specialty

- » Ensuring team members are available to perform their assigned tasks for the promised amount of time
- » Providing technical expertise and guidance to help team members solve problems related to their project assignments
- » Providing the equipment and facilities needed for a person to do their work
- » Helping people maintain their technical skills and knowledge
- » Ensuring members of the functional group use consistent methodological approaches on all their projects
- » Completing team members' performance appraisals
- » Recognizing performance with salary increases, promotions, and job assignments
- » Approving team members' requests for paid time off, administrative leave, training, and other activities that take time away from the job

The project owner

Project owners initiate the project, finance it, and are in charge of the business unit where the products produced by the project will be used to generate the desired business benefits. They are very important project drivers, one of the stakeholders who will define the business benefits to be realized from the project (flip to [Chapter 4](#) for more information on stakeholders). If you are the project owner, you should expect to perform the following tasks:

- » Helping to define the business benefits to be produced by the project (see [Chapters 3](#) and [5](#) for more establishing the desired project results)
- » Helping to ensure the design of the project will produce those desired business benefits
- » Assessing the extent to which the benefits desired from the project are in fact realized

- » Ensuring all information, people knowledgeable about the different aspects of operations, and required access to facilities and equipment are provided as promised when needed

The project sponsor

Originally, a project sponsor was a person who provided resources to support project activities. However, as projects evolved to become an integral part of an organization's operations, the responsibilities of the project sponsor (often referred to as the executive sponsor) have expanded to include corporate and top-level project justification, funding, liaison, and reporting, as well as the provision of specific and pragmatic support to the project manager. Following are responsibilities you may have if you are an executive sponsor:

- » Fleshing out the needs of the project in the business case (see [Chapter 3](#) for more information)
- » Estimating the funds, the schedule, and the resources needed for the project (check out [Chapters 7, 8, and 9](#) for more details)
- » Securing the funding and other required resources for the project
- » Collaborating with the project manager to create and ultimately approve the project charter (check out [Chapter 3](#) for more on this)
- » Ensuring that the project is producing high-quality deliverables
- » Supporting the assessment and management of project risks (see [Chapter 10](#))
- » Publicizing, promoting, and championing the project, especially to more senior-level audiences
- » Helping to establish the internal and external credibility and support necessary for the project manager and the project team
- » Providing oversight and executive support, as needed, to facilitate the successful performance of project activities
- » Providing senior management with information about project activities performed, resources expended, results produced, and any

issues that may adversely affect the chances of a project's successful completion

» Ensuring the business benefits desired from the project are realized



TIP The ideal candidate to be a project's executive sponsor would be a well-respected C-level executive — for example, a **CIO** (chief information officer) or **CFO** (chief financial officer) — in the line of authority above the department that will use the new products created by the project to produce the desired business benefits.



WARNING In large, complex projects performed in large organizations, it is common to have separate people serving as a project's executive sponsor and the project manager. However, when smaller projects are performed in simpler environments, the same person may be asked to perform both roles. If you are asked to be both the project manager and the executive sponsor of a project, be sure you don't let tasks from one or the other of those roles inadvertently fall through the cracks. Even though personnel or other resources may be limited, failing to perform one or more of the tasks of the project manager or the executive sponsor can have a significant impact on the chances for project success.

Upper management

Upper management creates the organizational environment; oversees the development and use of operating policies, procedures, and practices; and encourages and funds the development of required information systems. More specifically, if you're in upper management, you're responsible for the following:

» Creating the organizational mission and goals that provide the framework for selecting projects

- » Setting policies and procedures for addressing priorities and conflicts
- » Creating and maintaining labor and financial information systems
- » Providing facilities and equipment to support project work
- » Defining the limits of managers' decision-making authority
- » Helping to resolve project issues and decisions that can't be handled successfully at lower levels in the organization

Working Successfully in a Matrix Environment

Achieving success in a matrix environment requires that you effectively align and coordinate the people who support your project, deflecting any forces that pull those people in different directions. This section can help you, as a project manager, get the highest-quality work from your team members in a matrix environment and timely and effective support from the functional and senior managers.

Creating and continually reinforcing a team identity



TIP Committing to work with others to achieve a common goal encourages people to overcome problems they may encounter along the way. The following tips can help clarify your team's purpose and encourage team members to support one another as you work together to achieve it (see [Chapter 13](#) for additional guidelines):

- » **Clarify team vision and working relationships.** As soon as you have a team, work with the team members to develop a project mission that members can understand and support. Give people an opportunity to become familiar with each other's work style.

- » **Define team procedures.** Encourage your team to develop its own work procedures instead of allowing people to use the approaches of their respective functional groups.
- » **Clearly define each team member's roles and responsibilities on the project tasks they'll be performing.** You also should include any authority that team members can use in the performance of their assigned tasks.
- » **Clarify each person's authority.** Team members may have to represent their functional areas when making project decisions. Clarify each team member's level of independent authority to make such decisions and determine who outside the team can make any decisions that are beyond the purview of the team member.
- » **Be aware of and attend to your team's functioning.** Help people establish comfortable and productive interpersonal relationships. Continue to support these relationships throughout your project.
- » **Reinforce the overall project goals and the dependence of team members on one another.** As the project manager, you must continually remind team members of the overarching project goals and focus their attention on how they influence and affect each other's work.

Getting team member commitment

Team members typically have little or no authority over each other in a matrix environment. Therefore, they perform their project assignments because they choose to, not because they have to. Work with people initially and throughout your project to encourage them to commit to your project's goals (see [Chapter 16](#) for more on how to encourage team member buy-in).

Eliciting support from other people in the environment



TIP

The project manager's authority over team members is frequently limited; for the most part, you must rely on suggestion, encouragement, and persuasion to help team members address issues and accomplish their assignments. Therefore, you have to identify and establish relationships with others who can help you deal with situations that you're unable to resolve yourself. Here's how:

- » **Get a champion.** Because you most likely don't have authority over all the people who affect the chances for your project's success, get an ally who does have that authority — and do so as soon as possible. This *project champion* can help resolve team members' schedule and interpersonal conflicts and raise your project's visibility in the organization (see [Chapter 4](#) for more information on this role).
- » **Ask for and acknowledge the support of your team members' functional managers.** By thanking functional managers for supporting their staff and allowing the staff to honor their project commitments, you're encouraging those managers to provide similar support for you and others in the future.
- » **Work closely with your project's executive sponsor.** See the section "[The project sponsor](#)" earlier in this chapter, which discusses the role and responsibilities of the project executive sponsor.

Heading off common problems before they arise



TIP

Take the following steps upfront and throughout your project to head off potential conflicts and concerns before they materialize:

- » **Plan in sufficient detail.** Work with team members to clearly and concisely define the project work and each person's specific roles and responsibilities for all activities. This planning helps people

more accurately estimate the amount of effort they need to give and the timing of that effort for each assignment.

- » **Identify and address conflicts promptly.** Conflicts frequently arise in a matrix environment, given people's diverse responsibilities, different styles, and lack of experience working together. Encourage people to identify and discuss conflicts as soon as they occur. Develop systems and procedures to deal with conflicts promptly — before they get out of hand.
- » **Encourage open communication among team members, especially regarding problems and frustrations.** The earlier you hear about problems, the more time you have to deal with them. Discussing and resolving team issues encourages working relationships that are more enjoyable and productive.
- » **Encourage upper management to establish an oversight committee to monitor project performance and to address resource and other conflicts.** Project and functional managers must focus on the goals for their respective areas of responsibility. Often, both groups rely on the same pool of people to reach these goals. But these diverse needs can place conflicting demands on people's time and effort. An upper-management oversight committee can ensure that the needs of the entire organization are considered when addressing these conflicts.

Relating This Chapter to the PMP Exam and PMBOK 7

[Table 11-1](#) notes topics in this chapter that may be addressed on the Project Management Professional (PMP) certification exam and that are included in *A Guide to the Project Management Body of Knowledge*, 7th Edition (*PMBOK 7*).

TABLE 11-1 Chapter 11 Topics in Relation to the PMP Exam and PMBOK 7

<i>Topic</i>	<i>Location in This Chapter</i>	<i>Location in PMBOK 7</i>	<i>Comments</i>
Functional, projectized, and matrix organizational structures	“Defining Three Organizational Environments”	2.2.1. Project Team Management and Leadership	This book discusses in more detail than <i>PMBOK 7</i> the three most common organizational structures for handling projects.
Roles of project manager, project team members, functional managers, project owner, project sponsor, and upper management	“Recognizing the Key Players in a Matrix Environment”	2.2.1. Project Team Management and Leadership 2.1. Stakeholder Performance Domain	This book discusses in more detail than <i>PMBOK 7</i> how each entity can support a project team’s successful performance.

Chapter 12

Defining Team Members' Roles and Responsibilities

IN THIS CHAPTER

- » Identifying the three roles team members can play on a given project
 - » Delegating assignments and sharing responsibility
 - » Displaying team roles with a responsibility assignment matrix
 - » Handling micromanagement effectively
-

Your project team typically includes people with different skill sets and operating styles who work in different parts of the organization. Thus, you may not have worked extensively with each of your team members before. In addition, your project usually has a tight time schedule, a limited budget, and team members are most likely working on several other assignments at the same time.

Success in this kind of environment requires that you and your team members agree on how to work with each other to maximize contributions and minimize wasted time and mistakes. The team needs an approach that gives everyone confidence that all members will live up to their commitments. The project manager and every team member must understand and be comfortable with their planned roles.

This chapter explains how to distinguish between the different degrees of team member task involvement, make key assignments, encourage people to keep their promises, present an overall picture of team members' roles and responsibilities, and, finally, handle a micromanager.

Outlining the Key Roles

A typical project entails performing specific pieces of work, making decisions, and coordinating the activities of others. To accomplish the project with a minimum of time and resources, each piece of work must be done in the correct order, and each person must work at peak efficiency, being sure not to unnecessarily repeat or duplicate work that others have already done. The more complex the project and the more people working on it, the more difficult it is to ensure people don't step on each other's toes along the way.

To help you start coordinating people's efforts, this section defines three different roles that team members can play when working on a project activity and takes a look at their similarities and differences.

Distinguishing authority, responsibility, and accountability

The following concepts can help you define and clarify how team members should relate to each other and to their assigned tasks:

- » **Authority:** The ability to make binding decisions about your project's deliverables, schedule, resources, and activities. Examples include your ability to sign purchase orders that don't exceed \$3,000 and your ability to change a scheduled date by no more than two weeks.
- » **Responsibility:** The commitment to achieve specific results. An example is your promise to have a draft report ready by March 1.
- » **Accountability:** Bringing consequences to bear in response to people's performance, such as your manager noting in your annual performance appraisal that you solved a tough manufacturing problem.

Unfortunately, many people think accountability means only paying the price when you foul up. This fear of having to be accountable for mistakes often leads people to shy away from accountability. Paying a price when you foul up is certainly half of the concept, but the other (better!) half is being rewarded for doing a good job. This

positive reinforcement is far more effective than negative reinforcement for encouraging high-quality results.



REMEMBER Although these three terms are related, each term is a distinct and necessary element of defining and reinforcing team roles.

Understanding the difference between authority and responsibility

Both authority and responsibility are upfront agreements. Before you start your project, you agree who can make which decisions and who will ensure particular results. However, authority focuses on processes, while responsibility focuses on outcomes:

- » Authority defines the decisions you can make but doesn't mention the results you have to achieve.
- » Responsibility addresses the results you must accomplish but doesn't mention the decisions you can make to reach those results.

Keep in mind, too, that you can transfer the authority to make decisions to another person, but you can't transfer the responsibility for the results of those decisions. For more about delegating authority and sharing responsibility, check out the later section "[Making Project Assignments](#)."

Suppose you have the authority to issue purchase orders up to \$5,000 for your project. Assume no policy or instructions specifically prevent you from giving some or all of this authority to someone else, so you give Charlotte, one of your team members, authority to sign purchase orders for your project not to exceed \$4,000. However, if Charlotte mistakenly issues a \$3,000 purchase order for ten units of widget A instead of a \$1,500 purchase order for the five units of widget B that she really needs, you're still responsible for her error.



REMEMBER You can always take back authority that you gave to someone else, but you can't blame the person for exercising that authority while they have it. Remember that authority focuses on processes, while responsibility focuses on outcomes.

Making Project Assignments

Effectively eliciting the help and support of others in the work you do is essential to get the most out of all team members. This section focuses specifically on what you need to know about defining project roles, including deciding what can and can't be delegated, assigning roles with confidence, sharing responsibility, and holding everyone accountable.

Delving into delegation

Delegating is giving away something you have (we know other definitions of delegating exist, but to keep it simple for our purposes, *to delegate* is to give away). In the following sections, we help you decide what to delegate and understand different degrees of delegation; we also explain how to support your delegations and achieve the best results possible.



REMEMBER You can delegate authority, but you can only share responsibility. You can completely transfer your decision-making power to someone else so they can make the decisions with no involvement or approval from you. However, when another person agrees to assume a responsibility of yours, you're still obligated to ensure that they achieve the desired results. See the later section "[Sharing responsibility](#)" for more on this.

Deciding what to delegate

You delegate authority for four reasons:

- » To free yourself up to perform other tasks
- » To have the most qualified person make decisions
- » To get another qualified person's perspective on an issue
- » To develop another person's ability to handle additional assignments prudently and successfully



REMEMBER The potential benefits of delegating can be significant, but so can the risks and not every task can or should be delegated. Consider the following guidelines when deciding which tasks are appropriate candidates for delegation:

- » **Assign yourself to the tasks that you do best.** Suppose you're the best lawyer in town and there's more demand for your services at a fee of \$500 per hour than you can meet. Suppose also that you can type twice as fast as the next-fastest typist in town, who charges \$200 per hour. Should you type all your own legal briefs?

The answer is no. If you spend an hour typing, you'd save the \$400 you'd have to pay the typist (who'd require two hours at a cost of \$200 per hour to do the same work). However, if you spend the same one hour providing legal services, you'd earn \$500, which would allow you to pay the typist \$400 for the work and still have \$100 left over (this concept is referred to as the *law of comparative advantage*).

- » **If possible, assign yourself to tasks that aren't on a project's critical path.** A delay in any activity on a project's critical path pushes back the estimated date for project completion (see [Chapter 7](#) for more on critical paths). Therefore, when you have to stop working on a task that's on your project's critical path to deal with problems on another task, you immediately delay the entire project. Suppose you're managing a project to develop and present a training program. Part of the project entails preparing the content for the training manual and reserving the facilities where you'll present the

training. Each activity is on one of the project's critical paths, and both are scheduled to be performed at the same time. Because you're so concerned that the training manual has the correct content and is completed on time, you assign yourself to finish developing it, and you assign Jacob, a member of your project team, to reserve the facilities.

When Jacob encounters an unexpected problem while trying to use the organization's credit card to pay for the deposit to hold the facilities, you feel you need to help him resolve it. However, if you stop working on your critical path activity of completing the training manual to help him, your project's completion will be delayed.

- » **Don't assign other people to work on a task that you can't clearly describe.** The time you save by not working on the task is more than offset by the time you spend answering questions and continually redirecting the person to whom you've assigned the unclear task.

Recognizing the six degrees of delegation

Delegation doesn't have to be an all-or-nothing proposition, where you either make all decisions yourself or you withdraw from the situation entirely. Consider the following six degrees of delegation, each of which builds on and extends the ones that come before it:

- » **Get in the know.** Get the facts and bring them to me for further action.
- » **Show me the way to go.** Develop alternative actions to take based on the facts you've found.
- » **Go when I say so.** Be prepared to take one or more of the actions you've proposed, but don't do anything until I say so.
- » **Go unless I say no.** Tell me what you propose to do and when, and take your recommended actions unless I tell you otherwise.
- » **How'd it go?** Analyze the situation, develop a course of action, take action, and let me know the results.
- » **Just go!** Here's a situation; deal with it.

Each level of delegation entails some degree of independent authority. For example, as your manager, when I ask you to find the facts about a situation, you choose what information sources to consult, which information to share with me, and which to discard. The primary difference between the levels of delegation is the degree of checking with the manager before taking action. The least amount of action allowed without first checking with your manager occurs at the first level and the greatest amount allowed occurs at the sixth level.

Supporting your delegations of authority

You must reinforce and support your delegations of authority, or you may find yourself doing the task you thought you had assigned to someone else.

Suppose you've been a manager of a project for the past two months, and Mary, who has been your coordinator, has been dealing with people's technical issues. When someone comes to Mary with a technical problem, she analyzes the problem, decides how to address it, and passes the problem and her proposed solution by you. If you agree with her solution, you ask her to implement it. If you don't, you help her develop a more acceptable one.

Yesterday, you told Mary that, from now on, she doesn't have to pass her proposed solutions by you before implementing them. After discussing this with her, you told the other team members about the new procedure.

This morning Joe came to Mary to discuss a problem he was having with a contractor, and after listening to the problem, Mary gave Joe very specific instructions for how to deal with it. When Joe left Mary's office, he called you, recounted the problem he had discussed with Mary and her proposed solution, and asked you whether you agreed with Mary's approach.

You now have a dilemma. On the one hand, you want to support Mary's newly delegated authority. On the other hand, you want to ensure that your project goes smoothly and successfully. What should you do?

The only response you can make to Joe that supports your delegation of authority to Mary is "Do whatever Mary told you to do."



WARNING Responding to Joe with, “Yes, Mary’s solution sounds good to me,” doesn’t work because, by declaring that you like Mary’s solution, you actually undercut Mary’s authority to make the decision on her own! Perhaps you intend your words to assure Joe that you have full confidence in Mary’s ability to develop an appropriate solution and that the one she proposed is an example of her good judgment. In reality, your response suggests to Joe that you’re still in the approval process because you gave your approval to Mary’s *decision* rather than to her exercising her *authority to make the decision*.

You want to support your delegation, but you also want to ensure your project’s success. So how do you deal with the following situations?

» **You don’t agree with Mary’s recommendation.** If you fear that following Mary’s recommendation will have catastrophic consequences, you must suggest to Joe that he wait until you can discuss the issue with Mary. In this instance, protecting your project and your organization is more important than supporting your delegation of authority.

In all other instances, however, you need to tell Joe to follow Mary’s suggestion because she has the authority to make that decision. Here are several reasons to do so, even if you don’t agree with her choice:

- She may know more about the situation than Joe told you.
- Maybe she’s right and you’re wrong.
- If she believes that you’ll jump in to save her every time she makes a bad decision, she’ll be less concerned about making the correct decision the first time.

You can always ask Mary later to explain to you privately the rationale for her decision, and you can offer your thoughts and opinions when you feel they’d be beneficial.

» **Joe's call indicates a more general problem with the team's procedures and working relationships.**

- Perhaps you weren't clear when you explained the new working procedures with Mary to your team. Explain and reinforce the new procedures to Joe and the other team members.
- Perhaps Joe didn't like Mary's answer and is trying to go behind her back to get his way. Again, you must reinforce that the decision is Mary's to make.
- Perhaps Mary didn't adequately explain to Joe why she recommended what she did. Suggest to Mary that she discuss with Joe the reasons behind her solutions and verify that he understands and is comfortable with the information she shares.
- Perhaps some interpersonal conflict exists between Joe and Mary. Talk with both of them to determine whether such a conflict exists and, if it does, how it came about. Work with Joe and Mary to help them address and resolve the conflict.

Delegating to achieve results

Delegation always involves some risk — you have to live with the consequences of someone else's decisions. However, you can take the following steps to improve the person's chances for successful performance:

1. Clarify what you want to delegate.

Describe in unambiguous terms the activity you want the other person to perform and the results you want them to achieve. Also, define *guardrails*, or guidelines, to clearly explain what you don't want the person to do.

2. Choose the right person.

Determine the skills and knowledge you feel a person must have to perform the task successfully and don't delegate the task to a person who lacks these skills and knowledge (see [Chapter 8](#) for more on

describing the skills and knowledge people need to do different jobs).

3. **Make the delegation correctly.**

Explain the activity to be performed, the effort you expect the person to expend, and the date they should have the activity completed. Record this information for clarity and store it for future reference (you can record and store this information on any medium you choose, as long as you're confident the record will remain safe and be accessible if you need it).

4. **Be available to answer questions.**

Maintaining contact while the person performs the task allows you to ensure that any ambiguities and unexpected situations encountered are resolved promptly and to your satisfaction. This also conveys to the person that the task is important to you.

5. **Monitor performance.**

Set up frequent, well-defined checkpoints at which you can monitor the person's performance. Then keep that schedule.

6. **Promptly address problems that arise.**

If you feel the person's performance isn't satisfactory, discuss your concerns and develop steps to bring it back on track.



REMEMBER Any level of delegation must be clear and unambiguous, including guardrails (or constraints); otherwise, the deliverable may satisfy what was described, but not be what you expect.

Sharing responsibility

The decision to delegate authority is unilateral; it doesn't require the agreement of both parties. You can choose to give someone the authority to make a decision whether or not they want that authority. After you give your authority to another person, they are free to pass it on to someone else (if you haven't specifically told them not to).



REMEMBER Responsibility is a two-way agreement. You ask me to respond to a customer inquiry, and I agree that I will. Because you and I agree that I'll handle the inquiry, I can't decide to give the assignment to someone else and then not worry about whether they'll handle it. I committed to you that the inquiry would be addressed; the only way I can free myself from this responsibility is to ask you to agree to change our original understanding.

Suppose Elena, your supervisor, asks you to prepare a report of your organization's latest sales figures. You know where to get the raw sales data, and you figure that you can prepare the text of the report in Microsoft Word and ask Bill, a member of your staff, to prepare any necessary graphics in Microsoft PowerPoint. So you accept Elena's assignment, and you then ask for and receive Bill's agreement to prepare the graphics for you.

A week later, Elena asks how you're doing on the report. You tell her that you've completed the text, but Bill hasn't finished the graphics yet. You suggest that she check with Bill to find out how he's doing and when he'll be finished. How do you think Elena will respond to your suggestion?

After a moment's silence, Elena reminds you that you agreed to prepare the report and, therefore, ensuring all parts of the work are complete is your responsibility, not hers. In other words, because you accepted the responsibility for completing the report, you can't choose unilaterally to give away part of that responsibility to someone else.

Elena was correct in refusing to deal directly with Bill for other reasons:

- » If Elena had agreed to check directly with Bill, she would have tacitly been telling him that whenever you give him assignments in the future, he should be concerned about satisfying her rather than you. In other words, she would have undermined your leadership position.

- » Following up with Bill would've been difficult for Elena to do, even if she had wanted to, because she didn't know exactly what you asked him to do or when you asked him to have it done.

The only way you can relieve yourself of some or all of the responsibility you accepted is to ask Elena to agree to a revised plan.

Holding people accountable — even when they don't report to you

People who make promises, fail to keep them, and then suffer no consequences create some of the worst frustrations in a project (or any!) environment. Observe these guidelines to encourage people to honor commitments to you:

- » **If you're responsible, you should be held accountable.** In other words, if you make a promise, you should always experience consequences based on how well you keep your promise.
- » **If you're not responsible, you shouldn't be held accountable.** When something goes wrong but you weren't responsible for ensuring that it was handled correctly, you shouldn't face negative consequences (of course, you shouldn't receive accolades when it goes well, either).



WARNING Holding people accountable when something they aren't responsible for goes wrong is called *scapegoating*. Assigning blame indiscriminately only encourages people to avoid dealing with you in the future. It's demoralizing and will erode the respect you've worked hard to earn, not only from the affected team member, but also from your entire team and stakeholders.

When a person who doesn't report to you administratively promises to do something for you, holding them accountable can be a touchy issue. You may not try to hold them accountable because you think it's inappropriate (after all, you're not their supervisor) or because you don't

know how to do so. But remember: Holding people accountable is appropriate and necessary when they've accepted a responsibility. Accountability helps people know that they're on the right track, and it enables you to acknowledge when they've completed the promised assignments. You don't need authority to hold people accountable; the people just need to have accepted the responsibility.



REMEMBER Use the following approaches to hold people accountable when you don't have direct authority over them:

- » **Find out who has direct authority over the person and bring that supervisor into the process.** Consider soliciting the approval of the person's manager when you ask them to accept responsibility for a task. When you do so correctly and at the right time, you can improve the chances for success. If a person's manager is unaware that their staff member agreed to perform a task for you, your chances of getting the manager's help when the person fails to perform as promised are small. However, if the manager supported their staff member's offer to help you when it was made, the manager and their staff member shouldn't be surprised if you solicit the manager's help when the staff member doesn't do the task.
- » **Put it in writing.** Have you ever noticed how strangely people react when you put an informal agreement in writing? All of a sudden, they act as if you don't trust them. Don't let this reaction deter you. Put your agreement in writing to formalize it, to clarify the terms, and to serve as a reminder to both you and the person agreeing to do the task. If the person asks whether you want to have a written agreement because you don't trust that they'll do what they promise, explain to them that if you didn't trust them, you wouldn't work with them in the first place!
- » **Be specific.** The clearer you make your request, the easier it is for the person to estimate the effort they need to respond to the request and to produce the correct result the first time. You may feel that

being too specific is inappropriate because you have no direct authority over the other person. But recognize that putting a request in writing doesn't make it an order; it just clarifies its specifics and makes it easier to perform.

- » **Follow up.** Negotiate a schedule to monitor the person's performance and to address any issues or questions that arise. Be sure to:
 - Negotiate a follow-up schedule at the outset of the agreement. If you call unannounced at random times, you'll appear to be checking up and micromanaging, maybe because you don't trust the person.
 - Base your follow-up schedule on when the person plans to achieve certain intermediate milestones to ensure you have objective criteria for an assessment.
- » **Make the person accountable to the team.** Your most valuable professional asset is your reputation. When a person promises to do something for you, let others on your team know about the promise. When the person lives up to that promise, acknowledge their accomplishment in front of their colleagues. If the person fails to live up to the promise, work with them to develop a plan to course-correct and update the team with this information, including the details of the plan to "right the ship."
- » **Get commitment.** When a person indicates that they'll help you out, be sure to get a firm, specific commitment that the desired result will be achieved by a specific time and for a specific cost. Beware of vague declarations like "I'll give it my best effort" or "You can count on me."
- » **Create a sense of urgency and importance.** You may want to minimize any pressure the person feels by offering to *understand* if they can't perform to your expectations because of one reason or another. Unfortunately, this approach suggests that the work you're asking them to do isn't really that important and increases the chance that they won't complete it. Instead, let the person know how their work influences other activities and people on the project. Let them

know why they need to perform to expectations and what the consequences will be — to the project and the organization — if they don't.

The nearby sidebar “[Holding the line when someone else drops the ball](#)” provides an example of holding someone accountable when they aren't your direct report.

HOLDING THE LINE WHEN SOMEONE ELSE DROPS THE BALL

Suppose you recently joined a team working on a project to develop and implement an upgraded inventory control system for your organization. When you find out that your friend Eric had been on this team until a month ago, you call him to discuss his experiences on the project.

After listening to his in-depth account of his project involvement, you explain that you and three other team members have been asked to develop the new system's users' manual. You ask him whether, in view of his extensive knowledge of the project's history, he'd be willing to do you a favor and write a draft of [Chapter 1](#) of the manual that recounts the system's background and evolution. Today is Monday, and you explain you need the draft by a week from Friday. Eric agrees, and you both hang up.

Unfortunately, you never receive the draft of [Chapter 1](#) from Eric. He never calls you to explain why he didn't submit the draft, and you never check with him to see what's happening.

You probably make and receive requests like this one several times each day. Unfortunately, too many times people promise to help you out but don't deliver. You have to find ways to hold people accountable when they make agreements to complete assignments for you — even if you have no direct authority over them.

Of course, you can hold people accountable only if they accept responsibility in the first place. Therefore, in the preceding illustration, the first question you have to ask is: After your phone call, did Eric accept the responsibility to write the draft for you and your colleagues?

Very simply, the answer is yes. How do you know? Because he said he would. Take note, however, that I'm not suggesting that Eric is responsible for preparing the draft of [Chapter 1](#) and that you and your colleagues are off the hook. Your responsibility to prepare the users' manual hasn't changed, but Eric accepted the responsibility to prepare the [Chapter 1](#) draft for you. That Eric no longer works on the project or that he doesn't report to you or your manager is beside the point. He's responsible because he said he would be.

Eric may argue that he has a personal obligation to complete the draft (because he said he would) but no organizational obligation because the agreement wasn't in writing and he wasn't officially on your project team. That argument doesn't hold up, though; he's responsible because he said he would be. If he didn't want to accept the responsibility, he only had to say *no*.

The second question is: Did you do anything to hold Eric accountable for not keeping his promise? The answer to this question is *no*. If Eric never sent you the draft, your actions (or lack of them) send him the following messages:

- **The assignment wasn't that important.** What a terrible message to send! You asked Eric to take time away from his busy day to do something for you, and you didn't even care whether he completed the task? He's probably happy that he decided not to spend time on the task because, apparently, it wouldn't have made a difference anyway.
- **Eric's behavior was okay.** This message is even worse! It confirms that making promises and then not performing and not explaining your reasons for not performing is okay. Circumstances may have arisen that made it impossible for Eric to honor his commitment, but does that justify not calling to tell you about the situation? Unfortunately, this type of behavior, multiplied many times every day, defines an organizational environment in which promises mean little and breaking them becomes an accepted part of business as usual.

Most likely, you didn't intend to convey these messages. You probably figured that Eric didn't send the draft because he was busy with other work, and you didn't want to make a big deal about it because he agreed to go out of his way to help you. Unfortunately, he can't know what's on your mind because you didn't tell him.

Maybe he didn't ignore his promise to prepare the draft. Consider some other possibilities:

- **He sent you the draft, but the email inadvertently landed in your spam folder or was blocked because the file was too large.** Unfortunately, most people figure that no news is good news. When Eric didn't get a call from you, he probably assumed that you'd received the draft and found it acceptable. Certainly, he reasoned, you would've called if you had any questions!
- **He misunderstood you initially; he thought you needed the draft by a month (rather than a week) from Friday.** Maybe he's still working on the draft and plans to give it to you on the date he thought you needed it.

Accountability is a management control process. Responding to a person's actions lets the person know whether they are on target or whether they need to make a correction. Not responding to unacceptable performance unfortunately increases the likelihood that it will occur again.

Picture This: Depicting Roles with a Responsibility Assignment Matrix

Defining and sharing team roles and responsibilities upfront can help you improve performance as well as identify and head off potential difficulties during a project. One way you can display team roles and responsibilities is in a *responsibility assignment matrix* (RAM) — also called a *linear responsibility chart* (LRC). This section helps you understand the elements of a RAM, effectively read a RAM, develop your own chart, and improve your chart to meet your needs. Your only limit is your creativity!



TIP A *RACI chart* is one of the most commonly used types of RAM. The RACI chart derives its name from the first letters of the four roles typically used in the chart — **R**esponsible, **A**ccountable, **C**onsulted, and **I**nformed.

Introducing the elements of a RAM

The RAM is a table that depicts each project audience's role in the performance of different project activities (see [Chapter 4](#) for more on project stakeholders). A RAM's format is as follows (see [Figure 12-1](#), which illustrates a portion of a RAM for designing and conducting a customer needs survey):

- » Project deliverables are in the left column.
- » Project stakeholders are in the top row.
- » The role each stakeholder will play in performing the work to produce each deliverable is in the intersections of the rows and columns.

New Product Needs Assessment Project						
Deliverable		People				
WBS Code	Name	Project Manager	Task Leader	Project Team Member	Group Director	Purchasing
2.3.	Questionnaire Design	A	S, A	P		
3.3.	Respondents		P			
4.4.	Pretest		P	S		
6.5.	Questionnaire Printing	A	P		A	A

P = Primary Responsibility

S = Secondary Responsibility

A = Approval

© John Wiley & Sons, Inc.

FIGURE 12-1: A responsibility assignment matrix (RAM) displays project roles.

The RAM in [Figure 12-1](#) indicates which of the following three roles people can have in this project's activities:

- » **Primary responsibility (P):** You'll ensure the results are achieved.
- » **Secondary responsibility (S):** You'll ensure some portion of the results is achieved.
- » **Approval (A):** You're not actually working on the deliverable, but you approve the results produced by others who are.

The RAM is just a format. For each project, you define and assign the roles you feel are appropriate. You may, for example, decide to use the following roles in addition to the three already defined in [Figure 12-1](#):

- » **Review (R):** You review and comment on the results of an activity, but your formal approval isn't required.
- » **Output (O):** You receive products from the activity.
- » **Input (I):** You provide input for the activity work.



TIP

The roles included in a project RAM describe the work different people must do to help accomplish the project activities. To help your team members increase their contributions to the entire team as well as the quality of their own work, base their project assignments on their skills, knowledge, and experience *and* on the behaviors they tend to exhibit on tasks they perform. Examples of behavioral roles that people play include the following:

- » **Encourager:** One who praises and accepts the ideas of others
- » **Harmonizer:** One who relieves tensions and resolves conflicts
- » **Gatekeeper:** One who encourages other team members to participate
- » **Follower:** One who follows the lead of others
- » **Group observer:** One who gives feedback while maintaining their distance

Reading a RAM

To illustrate how you read the RAM, consider the deliverable *questionnaire design* listed in [Figure 12-1](#). The chart suggests that three people work together on this activity as follows:

- » The project team member has primary responsibility for the questionnaire's content, format, and layout. On this project, the project team member reports to the task leader, who, in turn, reports to the project manager.
- » The task leader performs selected parts of the questionnaire design under the general coordination of the project team member. Also, the task leader must approve all aspects of the questionnaire design before work can proceed to the next step.
- » The project manager must approve the entire questionnaire, even though they aren't doing any of the actual design or layout.



TIP Unless otherwise stated, the top row of a RAM doesn't indicate any hierarchical reporting relationships between or among the stakeholders listed. A convenient way to depict such relationships is by showing them in an organization chart; see [Figure 12-2](#) for an example.

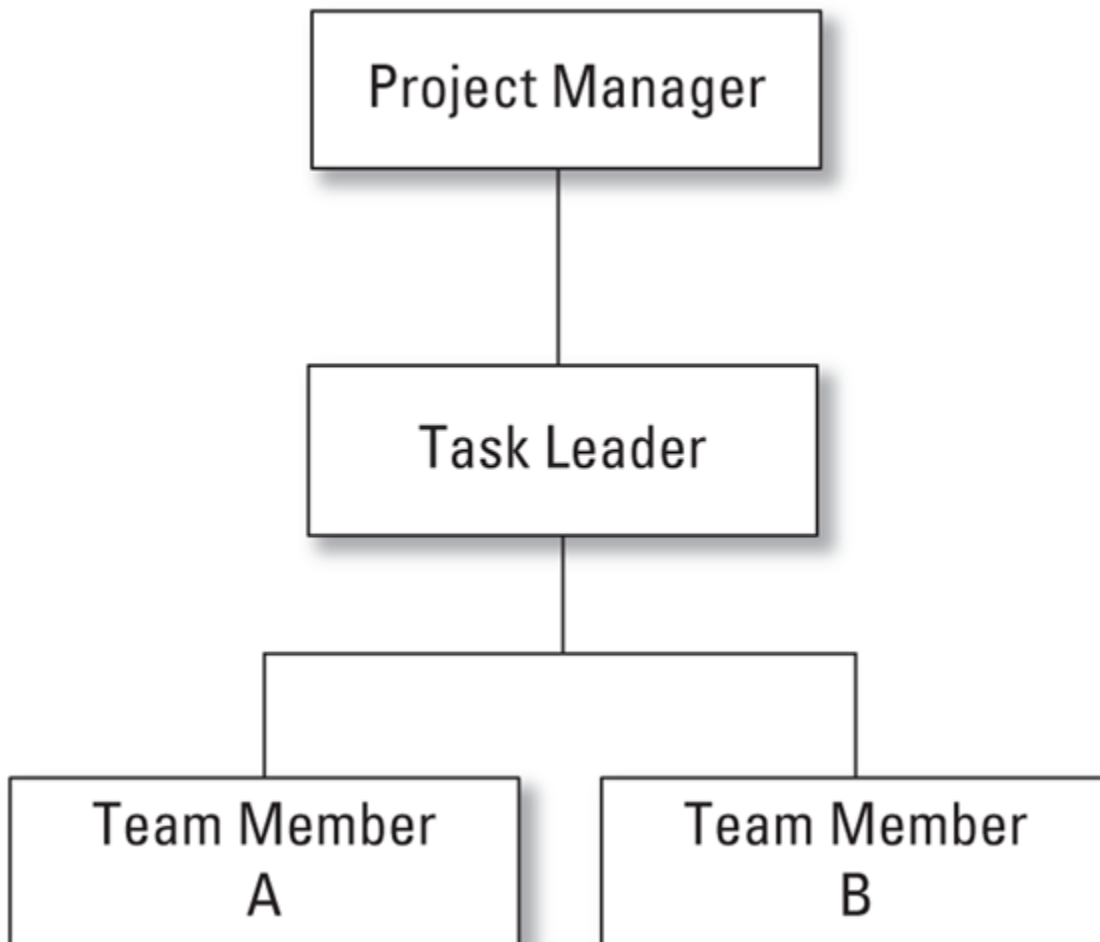

© John Wiley & Sons, Inc.

FIGURE 12-2: The New Product Needs Assessment project team organization chart.

The organization chart in [Figure 12-2](#) shows the hierarchical reporting relationships for the New Product Needs Assessment project team, which includes the project manager, the task leader, and team members A and B. The chart indicates that the task leader reports to the project

manager, and team members A and B report to the task leader. The work breakdown structure (WBS) codes in [Figure 12-1](#) indicate that this RAM only includes WBS components for part of the total project (see [Chapter 6](#) for more on WBS). Therefore, the fact that team member B has no assignments in this RAM suggests they must be assigned to WBS components in a different part of the project.

You can analyze any RAM vertically by audience and horizontally by activity for situations that may give rise to problems. For an example, check out [Table 12-1](#), which notes some observations about the assignments displayed in [Figure 12-1](#) and issues they may suggest. After you identify these situations, you can decide how to address them.



REMEMBER After identifying a potential issue with your project’s role assignments, you can choose how to deal with it. Possibilities include:

- » **Ignoring the issue:** For example, you may decide that three approvals are necessary to print the questionnaires and that’s just the way it is.
- » **Taking simple steps to minimize the risk of a problem:** For example, you may ask the task leader to thoroughly document all important information in case they leave the project unexpectedly.
- » **Addressing the issue further in a formal risk management plan:** See [Chapter 10](#) for a discussion of how to analyze and plan to manage risks.

[TABLE 12-1](#) Situations and Issues Suggested in [Figure 12-1](#)

<i>Situation</i>	<i>Possible Issues</i>
The project manager has no direct responsibilities for individual project deliverables.	Will the project manager fully understand the substance and status of the project work?

<i>Situation</i>	<i>Possible Issues</i>
The task leader is heavily committed.	The task leader won't have enough time to handle all these duties. The task leader is making all key decisions. What if the task leader leaves during the project?
The group director doesn't get involved until asked to approve the funds for printing the questionnaires.	The group director will slow down the approval process by asking questions about the purpose of the project, the use of the results, and so on.
The task leader is the only person involved in selecting the respondents.	Do you want a key decision (that can determine the validity of the entire pretest) to be made by only one person?
The deliverable <i>questionnaire printing</i> requires three approvals.	Does anyone else have to approve the questionnaire before it can be used? Are too many people approving the questionnaire? Would it be acceptable just to notify one or two of these people rather than to require their sign-off? The activity may take longer than estimated because the people approving the questionnaire aren't under the project manager's direct control.

Developing a RAM

Despite the straightforward nature of the information included in the RAM, getting everyone to agree on people's roles can be time-consuming. The following steps can help you get people's input and approval with the least time and effort:

- 1. Identify all people who'll participate in or support your project.**
See the discussion of project stakeholders in [Chapter 4](#) for details.
- 2. Develop a complete list of deliverables for your project.**
See [Chapter 6](#) for details on creating a work breakdown structure.
- 3. Discuss with all team members how each of them will support the work to produce the different project deliverables.**

For each of their assignments, discuss the level of their responsibility and authority, as well as the specific work they'll perform. Also discuss with them any involvement that others will have on their

activities. If specific people haven't been identified for certain activities, consult with people who have done those types of activities before.

4. Prepare an initial draft of your RAM.

Draw the table for your chart, and enter your project's deliverables in the left column and the people who will support the activities in the first row. In the cells formed by the intersection of each row and column, enter the roles that each person will have (based on the discussions you have with your team members in Step 3).

5. Have all your team members review and approve your draft chart.



REMEMBER If people agree with the chart, ask them to indicate their agreement in writing. If they express concerns about some aspects, ask them to note their concerns in a memo or an email.

6. If some of your team members don't approve the draft chart, revise the chart to address their concerns and ask everyone who gave input to review and approve the revised chart.



TIP If you make any changes to the draft RAM, have all your team members review and approve the revised chart, especially people who already approved the prior version.

7. Go back to Step 5 and continue the process until everyone you consulted in Step 3 approves the chart.

Ensuring your RAM is accurate

For complex projects, the RAM can be quite large, and keeping the chart current and consulting throughout the project with all the people identified can be time-consuming. However, having a chart with incorrect information can result in duplicated efforts and overlooked

activities. The following sections offer you suggestions for how to keep your RAM accurate and current throughout the project.

Including a legend that defines all terms and acronyms

To help people understand the information you're trying to convey in the RAM, include a legend that defines all terms, symbols, color-codes, and acronyms used in the chart. When preparing this legend, don't assume that just because a term is commonly used, everyone who uses the term defines it the same way. For instance, you may use the term *primarily responsible* to refer to one role a person may have. When you define this term in the chart's legend, in addition to explaining what you mean by *primarily*, also clearly state what you mean by *responsible*.

Developing a hierarchy of charts

Including 50 or more activities on the same RAM can be cumbersome, so consider developing a series of nested charts for larger projects (also known as a *hierarchy* of charts). Prepare a high-level chart that identifies responsibilities for higher-level components in your work breakdown structure (such as project phases and major deliverables), and then develop separate charts that detail responsibilities for lower-level deliverables and work packages (see [Chapter 6](#) for details on phases, deliverables, and work packages in a work breakdown structure.)

Suppose you're planning a project to design and implement an information system. [Figure 12-3](#) illustrates how you may create two layers of RAMs to depict the project team members' roles. First, prepare a high-level RAM that details the roles for major phases, such as *requirements*, *system design*, and *system test*. Then display in a second chart the roles of the team leader and their group in terms of the activities that comprise *requirements*.

New Information System Design and Introduction Project					
Deliverable		People			
WBS Code	Name	Project Manager	Team Leader A	Team Leader B	Team Leader C
1.2.	Requirements	A	P		
2.2.	System Design	A		P	S
3.1.	System Test	A	S	S	P

Requirements					
Deliverable		People			
WBS Code	Name	Team Leader A	Staffer X	Staffer Y	Staffer Z
1.2.1.	Literature Review	A	P	S	
1.2.2.	Focus Groups	P	S		S
1.2.3.	Report	A	S	S	

© John Wiley & Sons, Inc.

FIGURE 12-3: A hierarchy of RAMs.

Getting input from everyone involved

Involve the entire team when developing your chart. As the project manager, you don't know exactly how people should perform tasks in their areas of specialty, so you need to ask them. Even if you do know, people have a greater commitment to a plan when they participate in developing it.

Putting your RAM in writing

If you think you can save time by not putting your RAM in writing, think again! Putting your chart in writing is essential for two reasons:

- » **You can see possible problems in your project that you may have overlooked if you were considering pieces of information separately.** Refer to the RAM in [Figure 12-1](#). Before preparing the chart, the task leader knew they were primarily responsible for selecting respondents for the questionnaire's pretest, and other team members knew they weren't involved in that activity. But writing

this down in the RAM highlights that the task leader is, in fact, the only one involved in this activity.

- » **You ensure that people have a common understanding of their roles and relationships.**

Keeping your RAM up-to-date

The longer your project is, the more likely it is that activities will be added or deleted, people will leave the team, and new people will join the team. Periodically reviewing and updating your RAM enables you to:

- » Assess whether the current assignments are working out and, if not, where you may need to make changes.
- » Clarify the roles and responsibilities for new activities.
- » Clarify the roles and responsibilities for new people who join the team.



TIP You can develop a RAM at any time during a project. If you join a project that's underway and find that no RAM exists, develop one to clarify the roles and responsibilities going forward.

Dealing with Micromanagement

Micromanagement is a person's excessive, inappropriate, and unnecessary involvement in the details of a task that they ask another person to perform. It can lead to inefficient use of personal time and energy, as well as to tension and low morale. In this section, we help you look at the reasons behind micromanagement, offer some tips for how to gain your micromanager's trust and confidence, and suggest how to work with a micromanager.

Realizing why a person micromanages

Unfortunately, no simple rules define when or why a person is micromanaging. If you think your manager is getting a little too close for comfort, let them know you feel that their oversight is a bit excessive. Try to give them some objective indicators to explain why you feel the way you do.



TIP If the person doesn't change, you need to figure out why they continue to micromanage you. Think about whether one or more of the following explanations may be the reason and try the suggested approaches:

- » **The person is interested in and enjoys the work.** Set up recurring touchbases to discuss interesting technical issues with the person.
- » **The person is a technical expert and feels that they can do the job best.** Review your technical work frequently with the person and give them opportunities to share their technical insights with you.
- » **The person may feel that they didn't explain the assignment clearly or that unexpected situations may crop up.** Set up a schedule to discuss and review your progress frequently so that the micromanager can promptly uncover any mistakes and help you correct them.
- » **The person is looking for ways to stay involved with you and the team.** Set up scheduled times to discuss project activities. Provide the micromanager with periodic reports of project progress, and make a point to stop by and say hello throughout the project.
- » **The person feels threatened because you have more technical knowledge than they do.** When talking about your project in front of others, always credit the micromanager for their guidance and insights. Share key technical information with the person on a regular basis.
- » **The person doesn't have a clear understanding of how they should be spending their time.** Discuss with the person the roles

they would like you to assume on project activities. Explain how the person can provide useful support as you perform the work.

- » **The person feels that they have to stay up on the work you're doing in case anyone else asks about it.** Discuss with the person what type of information they need and how frequently they need it. Develop a schedule to provide progress reports that include this information.

Gaining a micromanager's trust

Your supervisor may be micromanaging you because they don't yet have full confidence in your ability to perform. Instead of being frustrated or resentful, take the following steps to help your supervisor develop that confidence:

- » **Don't be defensive or resentful when the person asks you questions.** Doing so makes you appear like you're hiding something, which only makes the person worry more. Instead, willingly provide all the information the person asks for.
- » **Thank the micromanager for their interest, time, and technical guidance.** Complaining about what you perceive to be excessive oversight strains your relationship and increases the person's fears and insecurities. After you explain that you value and will incorporate their input, you can try to develop a more acceptable working relationship.
- » **Offer to explain how you approach your tasks.** Seeing that you perform your work using appropriate, high-quality techniques increases your manager's confidence that you'll successfully complete the assignment they gave you.
- » **Work with the person to develop a mutually agreeable schedule for sharing progress and accomplishments.** Develop meaningful and frequent checkpoints. Frequent monitoring early in your work reassures both of you that you're performing the assignments successfully.

Working well with a micromanager

You can reduce or even eliminate most micromanagement by improving your communication and strengthening your interpersonal relationships. Consider the following tips as you work with a micromanager:

- » **Don't assume.** Don't jump to conclusions. Examine the situation and try to understand the motivations of the person who's micromanaging you.
- » **Listen.** Listen to the micromanager's questions and comments; see whether patterns emerge. Try to understand their real interests and concerns.
- » **Observe the person's behavior with others.** If the person micromanages others, the micromanagement likely stems from their feelings of insecurity rather than from your actions and performance. Find ways to address the person's real interests and concerns.
- » **If at first you don't succeed, try, try again.** If your first attempts to address the situation are unsuccessful, develop an alternative strategy. Keep at it until you succeed.

Relating This Chapter to the PMP Exam and PMBOK 7

[Table 12-2](#) notes topics in this chapter that may be addressed on the Project Management Professional (PMP) certification exam and that are also included in *A Guide to the Project Management Body of Knowledge, 7th Edition (PMBOK 7)*.

TABLE 12-2 Chapter 12 Topics in Relation to the PMP Exam and PMBOK 7

<i>Topic</i>	<i>Location in This Chapter</i>	<i>Location in PMBOK 7</i>	<i>Comments</i>
Creating and using a responsibility assignment matrix (RAM)	“Picture This: Depicting Roles with a Responsibility Assignment Matrix”	4.6.6. Visual Data and Information	<i>PMBOK 7</i> lists and defines various artifacts for displaying project roles, including the RAM and RACI, but does not cover either in as much detail as this book.

Chapter 13

Starting Your Project Team Off on the Right Foot

IN THIS CHAPTER

- » Confirming team member assignments and filling in any gaps
 - » Developing your team's identity along with its operating procedures
 - » Creating systems and schedules for project control
 - » Introducing your project with an official announcement
 - » Laying the groundwork for the post-project review
-

After intense work on a tight schedule, you submit your project plan (the single document that integrates and consolidates your project's scope statement, stakeholder register, work breakdown structure, responsibility assignment matrix, schedule, resource requirements, budget, and all subsidiary plans for providing project support services) for review and approval. A few days later, your manager comes to you and says,

"I have some good news and some bad news. Which would you like to hear first?"

"Tell me the good news," you respond.

"Your plan's been approved."

"So, what's the bad news?" you ask.

"Now you have to do the project!"

Starting off your project correctly is a key to ultimate success. Your project plan describes what you'll produce, the work you'll do, how you'll do it, when you'll do it, and which resources you'll need to do it.

When you write your project plan, you base it on the information you have at the time, and, if information isn't available, you make assumptions. The more time between your plan's completion and its approval, the more changes you're likely to find in your plan's assumptions as you actually start your project.

As you prepare to start your project, reconfirm or update the information in your plan, determine or reaffirm which people will play roles in your project and exactly what those roles will be, and prepare the systems and procedures that will support your project's performance. This chapter tells you how to accomplish these tasks and get your project off to a strong start.

Finalizing Your Project's Participants

A *project stakeholder* is a person or group that supports, is affected by, or is interested in your project (see [Chapter 4](#) for details on how to identify project stakeholders). In your project plan, you describe the roles you expect people to play and the amount of effort you expect team members to invest. You identify the people by name, by title or position, or by the skills and knowledge they need.

This section shows you how to reaffirm who will be involved in your project. It also helps you make sure everyone's still on board — and tells you what to do if some people aren't.

Are you in? Confirming your team members' participation

To confirm the identities of the people who'll work to support your project, you have to verify that specific people are still able to uphold their promised commitments and, if necessary, recruit new people to fulfill any remaining gaps.



REMEMBER As you contact the people who will support your project, be sure to do the following:

1. Inform them that your project has been approved and when the work will start.

Not all project plans get approved. You rarely know in advance how long the approval process will take or how soon your project can start. Inform team members as soon as possible so they can schedule the necessary time.

2. Confirm that they're still able to support your project.

People's workloads and other commitments may change between the time you prepare your plan and your project's approval. If a person is no longer able to provide the promised support, recruit a replacement as soon as possible (see the later section "[Filling in the blanks](#)" for guidelines).

3. Explain what you'll do to develop the project team and start the project work.

Provide a list of all team members and others who will support the project. Also mention the steps you'll take to introduce members and kick off the project.

4. Reconfirm the work you expect them to perform, the schedules and deadlines you expect them to keep, and the amount of time you expect them to spend on the work.

Clarify specific activities and the nature of the work to ensure everyone is on the same page.

Depending on the size and formality of your project, you can use any format from a quick email to a formal work-order agreement to share this information with the people who will be involved in your project.

As [Figure 13-1](#) illustrates, a typical *work-order agreement* includes the following information:

- » **Identifiers:** The identifiers include the project name, project number, and work breakdown structure (WBS) code and component name (for more on WBS, see [Chapter 6](#)). The project name and number confirm that your project is now official. You use the WBS code and component name to record work progress as well as time and resource charges.
- » **Work to be performed and deliverables or results to be produced:** These details describe the different activities and procedures involved in the project, as well as outputs of the project.
- » **Activity start date, end date, and number of hours to be spent:** Including this information reaffirms:
 - The importance of doing the work within the schedule and budget
 - Acknowledgment from the person who'll do the work that they expect to do the described work within these time and resource constraints
 - The criteria you'll use to assess the person's performance
- » **Written approvals from the person who'll do the work, their supervisor, and the project manager:** Including these written approvals increases the likelihood that everyone involved has read and understood the project's elements and is committed to support it.

Work-Order Agreement		
Project name:		Project number:
WBS component name:		Work Breakdown Structure code:
Description of work to be performed:		
Deliverables or results to be produced:		
Start date	End date	Number of hours to be spent
Approvals		
Project manager:	Team member:	Team member's supervisor:
_____	_____	_____
Name (Print)	Name (Print)	Name (Print)
_____	_____	_____
Name (Signature)	Name (Signature)	Name (Signature)
_____	_____	_____
Date	Date	Date

© John Wiley & Sons, Inc.

FIGURE 13-1: A typical work-order agreement.



TIP

Be sure you specify all this information when reconfirming a person's commitment to your project. The longer you wait to specify these details, the greater the chances are that the person won't provide the support you had hoped for.



REMEMBER

If you choose not to use a formal work-order agreement, be sure to write down all key information that clarifies your agreement and document approvals from the team member and their supervisor by email or some other durable means. Asking for signed approvals encourages people to consider carefully before they make any

commitments and serves as a reference and reminder of exactly what was promised.

Assuring that others are on board

Other people may also play a role in your project's success, even though they may not officially be members of your project team. Two such groups are *drivers* (people who have a say in defining the results of your project) and *supporters* (people who will perform a service or provide resources for your team).

Two other special stakeholders are your *project champion* and your *project executive sponsor*. Both are people in high positions in the organization who strongly support your project; who will advocate for your project in disputes, planning meetings, and review sessions; and who will take necessary actions to help ensure your project's success (see [Chapter 4](#) for more on these different types of project stakeholders).

Contact your project champion and all other drivers and supporters to:

- » Inform them that your project has been approved and when work will start.
- » Reaffirm your project's objectives.
- » Confirm with identified drivers that the project's planned results still address their needs.
- » Clarify with supporters exactly how you want them to help your project.
- » Develop specific plans for involving each stakeholder throughout the project and keeping them informed of progress.



TIP Some people will be interested in your project but won't define its planned results or directly support your efforts. As you identify these *observers*, as they're often called, choose those individuals you want to keep informed of your progress throughout the project

and plan how you'll do so (see [Chapter 4](#) for tips on how to identify project observers and [Chapter 15](#) for different ways to keep people informed about your progress).

Filling in the blanks

If your plan identifies proposed project team members only by job title, position description, or skills and knowledge (and not by specific names), you have to find actual people to fill the specified roles. You can fill the empty roles by assigning responsibility to someone already on your organization's staff, by recruiting a person from outside your organization, or by contracting with an external organization. If you don't have the authority to hire a person yourself, work with the functional manager to whom the new hire will report.

Whichever method you choose, prepare a written description of the activities you want each person to perform. This description can range from a bulleted list in email for informal projects to a written job description for more formal ones.



REMEMBER Write down your needs for each category of personnel separately. At a minimum, include the following information in your role descriptions:

- » Project name, number, start date, and projected end date
- » Necessary skills and knowledge
- » Supervision to be provided
- » Activities to be performed and start and end dates
- » Anticipated level of effort

If you plan to look inside your organization to recruit team members for roles not yet filled, do the following:

- » Identify potential candidates by working with functional area managers and your human resources (HR) department.
- » Meet with the candidates to discuss your project, describe the work involved, and assess their qualifications.
- » Choose the best candidates and ask them to join your team.
- » Document the agreements you make with the new team members.

Also, if you plan to obtain the support of external consultants, work with your organization's contracts office. Provide the contracts office with the same information that you provide your HR office. Review the contract document before your contracting officer signs it.

In addition to filling your empty team member roles, work with people in key organizational units to identify people, other than team members, who will support your project (for example, a contracts specialist or a procurement specialist, as long as they aren't officially on your project team). After you identify these people, do the following:

- » Meet with them to clarify your project's goals and anticipated outputs and the ways in which they will support your performance.
- » Develop plans for involving them and keeping them informed of progress throughout your project.



TIP Depending on the size and structure of your organization, you may be able to utilize qualified, available resources from other areas of the company who may be “on the bench” waiting for their next project to start. It's quite possible that many of the skills you need to round out your team are transferrable skills that are not specific to your project or your organizational unit.

For example, let's say your organization, a contract e-commerce website development firm, is structured by business units aligned to specific markets within the retail industry, such as apparel, home goods and

furniture, sporting goods, electronics, and so on. You are tasked with initiating a project within your business unit to develop an e-commerce website for a well-known online apparel retailer. However, you have recently learned that all of your business unit's Java developers are assigned to other long-term apparel projects for the next six months. Your client expects their website to be live in six months! In speaking with your colleagues in other business units, you learn that they are not experiencing the same resource drought and, in fact, are even considering the need to downsize their existing staff. Does it really matter, in this particular example, if the Java developers assigned to your team routinely work on apparel projects or would competent (and available) developers from the electronics or sporting goods business units have the same skills and ability to translate your project's requirements into technically-sound Java software code? With an open mind and some creative thinking, you may be able to turn this scenario into a win-win for everyone!

Developing Your Team

Merely assigning people to tasks doesn't create a project team. A *team* is a collection of people who are committed to common goals and who depend on one another to do their jobs. Project teams consist of members who can and must make a valuable and unique contribution to the project.

A team is different from other associations of people who work together. For example

- » A *group* consists of people who work individually to accomplish their particular assignments on a common task.
- » A *committee* consists of people who come together to review and critique issues, propose recommendations for action, and, on occasion, implement those recommendations.



REMEMBER As soon as you identify your project team members, take steps to define and establish your team's identity as well as its operating practices. Develop the following elements, making sure your team understands and accepts them:

- » **Goals:** What the team as a whole and members individually hope to accomplish
- » **Roles:** Each member's areas of specialty, position on the team, assignments, authority, responsibilities, and accountability
- » **Processes:** The techniques that team members will use to perform their project tasks
- » **Relationships:** The attitudes and behaviors of team members toward one another

This section discusses how to begin creating your team's identity by having members review and discuss the project plan, examine overall team and individual team member goals, agree on everyone's roles, and start to establish productive working relationships.

Reviewing the approved project plan



REMEMBER As soon as people join the team, have them review the approved project plan to reinforce the project's goals, clarify the work planned, confirm the feasibility of time and resource estimates, and identify any potential problems. Meet as a group to discuss people's thoughts and reactions after they've reviewed the plan.

Team members who contributed to the proposal can remind themselves of the project's background and purpose, their planned roles, and the work to be done. They can also identify situations and circumstances that may have changed since the proposal was prepared and then review and reassess project risks and risk management plans.

New team members can understand the project's background and purpose, find out about their roles and assignments, raise concerns about timeframes and budgets, and identify issues that may affect the project's success.

Developing team and individual goals

Team members commit to your project when they believe their participation can help them achieve worthwhile professional and personal goals. Help team members develop and buy into a shared sense of the project goals by doing the following:

- » Discuss the reasons for the project, its supporters, and the impact of its results (see [Chapter 5](#) for a discussion of how to identify the needs your project will address).
- » Clarify how the results may benefit your organization's clients.
- » Emphasize how the results may support your organization's growth and viability.
- » Explore how the results may impact each team member's job.



REMEMBER Encourage people to think about how their participation may help them achieve personal goals, such as acquiring new skills and knowledge, meeting new people, increasing their visibility in the organization, and enhancing their opportunities for job advancement. Obviously, projects aren't only about helping team members achieve personal benefits; however, when team members can realize personal benefits while performing valued services for the organization, the members' motivation and commitment to project success will be greater (see [Chapter 16](#) for more on how to create and sustain team member motivation).

Specifying team member roles

Nothing causes disillusionment and frustration faster than bringing motivated people together and then giving them no guidance on how to

work with one another. Two or more people may start doing the same activity independently, and other activities may be overlooked entirely. Eventually, these people gravitate toward tasks that don't require coordination, or they gradually withdraw from the project to work on more rewarding assignments.

To prevent this frustration from becoming a part of your project, work with team members to define the activities that each member works on, the nature of their roles, and the impact of their contributions to the team as a whole. Possible team member roles include the following:

- » **Primary responsibility:** Has the overall obligation to ensure the completion of an activity.
- » **Secondary or supporting responsibility:** Has the obligation to complete part of an activity.
- » **Approval:** Must approve the results of an activity before work can proceed.
- » **Consultation resource:** Can provide expert guidance and support if needed.
- » **Required recipient of project results:** Receives either a physical product from an activity or a report of an activity.



TIP If you prepared a responsibility assignment matrix (RAM) as part of your project plan, use it to start your discussions of project roles with your team members (see [Chapter 12](#) for details on how to use the RAM). Make sure you don't just present the RAM and don't assume that everyone knows what it is and how to interpret it. Take the time to encourage questions and concerns from team members until they're comfortable that the roles are feasible and appropriate. Revise the RAM as needed throughout your discussions.

Defining your team's operating processes

Develop the procedures that you and your team will use to support your day-to-day work. Having these procedures in place allows people to perform their tasks effectively and efficiently; it also contributes to a positive team atmosphere. At a minimum, develop procedures for the following:

» **Communication:** These processes involve sharing project-related information in writing and through personal interactions.

Communication procedures may include:

- When and how to use email to share project information
- Which types of information should be in writing
- When and how to document informal discussions
- Who is responsible for key communications (i.e., status reports, project plan and budget updates, etc.)
- How to set up regularly scheduled reports and meetings to record and review progress
- How to address special issues that arise

» **Decision-making:** These processes involve deciding among alternative approaches and actions. Develop guidelines for making the most appropriate choice for a situation, including consensus, majority rule, unanimous agreement, and decision by technical expert. Also develop escalation procedures — the steps you take when the normal decision-making approaches get bogged down.

» **Conflict resolution:** These processes involve resolving differences of opinion between team members (see the later section “[Resolving conflicts](#)” for details on two conflict resolution procedures).

Supporting the development of team member relationships

On high-performance project teams, members trust each other and have cordial, coordinated working relationships. But developing trust and effective work practices takes time and concerted effort.



TIP

Help your team members get to know and be comfortable with one another as soon as your project starts by encouraging them to do the following:

- » Work through conflicts together (see the next section for more on conflict resolution).
- » Brainstorm challenging technical and administrative issues.
- » Spend informal personal time together, such as having lunch or participating in non-work-related activities after hours.

Resolving conflicts

With most projects, the question isn't *if* disagreements will occur between team members; it's *when*. So you need to be prepared to resolve those differences of opinion with a conflict resolution plan that includes one or both of the following:

- » **Standard approaches:** Normal steps that you take to encourage people to develop a mutually agreeable solution
- » **Escalation procedures:** Steps you take if the people involved can't readily and reasonably resolve their differences in a timely manner

Minimizing conflict on your team

Throughout the life of a project, conflicts may arise around a myriad of professional, interpersonal, technical, and administrative issues. The first step toward minimizing the negative consequences of such conflicts is to avoid them before they occur. The following tips can help you do just that:

- » Encourage people to participate in the development of the project plan.
- » Get commitments and expectations in writing.

- » Frequently monitor work in progress to identify and resolve any conflicts that arise before they become serious.

If a conflict does arise, one or more of the participants in the conflict or one or more people with knowledge of the issues around which the conflict arose need to take an active role to resolve the conflict. The person or people chosen for this task should have knowledge of the conflict and the issues surrounding it, the techniques of proactive conflict resolution, the respect of the people involved in the conflict, and no preconceived preferences or biases for any of the solutions of the people involved in the conflict. Whether they informally assume the responsibility to help resolve the conflict or are assigned by the project manager or another member of management to do so, they should do the following:

- » Assess the conflict and gather all related background information to identify the likely and underlying root cause(s) for it.
- » Select and follow an appropriate resolution strategy.
- » Maintain an atmosphere of mutual respect and cooperation when trying to find an acceptable solution.

As you work to understand the reasons for a conflict, note that conflicts can arise over one or more of the following:

- » **Facts:** Objective data that describe a situation
- » **Methods:** How a person responds to particular values of data
- » **Goals:** What someone is ultimately trying to accomplish when they resolve the conflict
- » **Values:** The basic personal feelings and principals that motivate someone's behavior

Keep in mind that personal beliefs about each of these four types of information can be due to:

- » Incorrect, lack of, or different information

- » Different perceptions or inferences based on the same information
- » Different reactions to the same information based on the position a person occupies, the role they play on the team, or their background and prior exposure to similar information

Acting out conflict resolution with a simple example

Suppose that Perla and Jimmy have been assigned to develop recommendations for how to improve the production of a poorly performing unit in their company. After reviewing some related reports and having a few discussions, Perla has decided the best way to improve performance is to fire two of the four people in the unit and retrain the other two. In contrast, Jimmy has decided the only way to improve the unit's performance is to fire all four people.

At the moment, Perla and Jimmy are at a standoff, but if they're willing, they can take one of the following approaches to resolve their conflict:

- » **Competition (forcing):** Both people assertively act to have their solution to the conflict chosen (there's one winner and one loser).
- » **Accommodation (smoothing):** One person chooses to acquiesce and give into the other person's solution (there's one winner and one loser).
- » **Avoidance (withdrawing):** One person chooses not to acknowledge the conflict at all. For example, Perla may draft a memo that two people in the unit can be trained and the other two fired, entirely and conveniently ignoring the fact that Jimmy wants all four people to be fired (there's one winner and one loser).
- » **Compromise (giving a little, getting a little):** Both people give in a little to the other person's proposed solution (each person wins and loses in some way).
- » **Collaboration (problem-solving):** Both people get what they want (there are two winners and no losers).

As you consider these possible resolutions, keep in mind the following two points:

- » **Conflict is natural and not necessarily “bad.”** Conflict that focuses on the merits of alternative solutions and maintains respect for the parties involved can result in a solution that’s better than the original choice of either of the participants. Conflict, for the right reasons and when addressed appropriately, is healthy and should be encouraged within reason.
- » **Most people understand that they may have to “lose” a conflict every once in a while, and they learn to absorb the blow to their psyche.** However, if they lose a disproportionate number of the conflicts in which they choose to participate, they may decide to withdraw from the team and not share their true feelings.



REMEMBER To increase the chances of achieving a successful collaborative resolution on your team, follow these guidelines:

- » Suggest that participants develop sets of criteria for rating solutions instead of just arguing strongly for one solution.
- » Encourage participants to develop additional possible solutions instead of just arguing that their original solution alone should be selected.
- » Allow sufficient time to explore the different alternatives proposed.
- » Remain objective and don’t take sides during the discussions. If one person senses that you’re predisposed to the other person’s solution, they’ll think the decision process was unfair and not accept any solution but their own.

All together now: Helping your team become a smooth-functioning unit

When team members trust each other, have confidence in each other’s abilities, can count on each other’s promises, and communicate openly,

they can devote all their efforts to performing their project work instead of spending their time dealing with interpersonal frustrations.



TIP What follows is a description of one widely-accepted project team development model, called the “Tuckman Ladder.” However, other development models exist that could be equally or better aligned with your, your team’s, or your organization’s style. Most of the methods cover similar stages of team development with minor differences, so familiarize yourself with more than one and choose the one that speaks to you. This book reviews the Tuckman Ladder model.

Help your team achieve this high-performance level of functioning by guiding it through the following stages:

- » **Forming:** This stage involves identifying and meeting team members and politely discussing project objectives, work assignments, and so forth. During this stage, you share the project plan, introduce people to each other, and discuss each person’s background, organizational responsibilities, and areas of expertise.
- » **Storming:** This stage involves raising and resolving personal conflicts about the project or other team members. As part of the storming stage, do the following:
 - Encourage people to discuss any concerns they have about the project plan’s feasibility and make sure you address those concerns.
 - Encourage people to discuss any reservations they may have about other team members or team members’ abilities.
 - Focus these discussions on ways to ensure successful task and project performance; you don’t want the talks to turn into unproductive personal attacks.



REMEMBER Initially, you can speak privately with people about issues you're uncomfortable bringing up in front of the entire team. Eventually, though, you must discuss their concerns with the entire team to achieve a sense of mutual honesty and trust.

» **Norming:** This stage involves developing the standards and operating guidelines that govern team member behavior. Encourage members to establish these team norms instead of relying on the procedures and practices they use in their functional areas. Examples of these norms include:

- **How people present and discuss different points of view:** Some people present points of view politely, while others aggressively debate their opponents in an attempt to prove their points and, sometimes more accurately, disprove others' points.
- **Timeliness of meeting attendance:** Some people always show up for meetings on time, while others are habitually 15 minutes late.
- **Participation in meetings:** Some people sit back and observe, while others actively participate and share their ideas.



TIP At a team meeting, encourage people to discuss how team members should behave in different situations. Address the concerns people express and encourage the group to adopt team norms. Establish ground rules for what is and is not appropriate conduct during meetings, including whether or not it is acceptable for meeting attendees to read and send emails or if side conversations are allowed while someone is addressing the entire room.

» **Performing:** This stage involves doing project work, monitoring schedules and budgets, making necessary changes, and keeping

people informed.

- » **Adjourning:** This stage involves the completion of project work, formal closure of the project, and the official release of resources to focus on other projects and tasks.



REMEMBER As you guide your team through these developmental stages, keep in mind the following guidelines:

- » **Your team won't automatically pass through these stages; you'll have to guide them.** Left on their own, teams often fail to move beyond the forming stage. Many people don't like to confront thorny interpersonal issues, so they simply ignore them. Your job is to make sure your team members address what needs to be addressed and become a smooth-functioning team.
- » **Your involvement as project manager in your team's development needs to be heavier in the early stages and lighter in the later ones.** During the forming stage, you need to take the lead as new people join the team. Then, in the storming stage, you take a strong facilitative role as you guide and encourage people to share their feelings and concerns. Although you can help guide the team as it develops its standards and norms during the norming stage, your main emphasis is to ensure that everyone participates in the process. Finally, if you've navigated the first three stages successfully, you can step back in the performing stage and offer your support as the team demonstrates its ability to function as a high-performing unit. Your involvement will increase again in the adjourning stage, as many typical project-closure tasks are your responsibility.
- » **On occasion, you may have to revisit a stage you thought the team had completed.** For example, a new person may join the team, or a major aspect of the project plan may change.
- » **If everything goes smoothly on your project, it doesn't matter whether the team has successfully gone through the forming,**

storming, and norming stages. But when the project runs into problems, your team may become dysfunctional if it hasn't progressed successfully through each stage. Suppose, for example, that the team misses a major project deadline. If team members haven't developed mutual trust for one another, they're more likely to spend time searching for someone to blame than working together to fix the situation.

- » **As the project manager, you need to periodically assess how the team feels it's performing; you then have to decide which, if any, issues the team needs to work through.** Managing your team is a project in and of itself!

Laying the Groundwork for Controlling Your Project

Controlling your project throughout its performance requires that you collect appropriate information, evaluate your performance compared with your plan, and share your findings with your project's stakeholders. This section highlights the steps you take to prepare to collect, analyze, and share this information (see [Chapter 14](#) for full details on maintaining control of your project).

Selecting and preparing your tracking systems

Effective project control requires that you have accurate and timely information to help you identify problems promptly and take appropriate corrective action. This section highlights the information you need and explains how to get it.

Throughout your project, you need to track the following key performance indicators, or KPIs:

- » **Schedule achievement:** The assessment of how well you're meeting established dates.

- » **Personnel resource use:** The levels of effort people are spending on their assignments.
- » **Financial expenditures:** The funds you're spending for project resources.

See [Chapter 14](#) for a detailed discussion of the information systems you can use to track your project's progress.

If you use existing, enterprise-wide information systems to track your project's schedule performance and resource use, set up your project on these systems as follows (see [Chapter 14](#) for information on how to decide whether to use existing information systems to support your project's monitoring and control):

- » **Obtain your official project number.** Your *project number* is the official company identifier for your project. All products, activities, and resources related to your project are assigned that number. Check with your organization's finance department or project management office to find out your project's number and check with your finance or information technology (IT) department to determine the steps you must take to set up your project in the organization's financial tracking system, labor recording system, and/or activity tracking system.
- » **Finalize your project's work breakdown structure (WBS).** Have team members review your project's WBS and make any necessary changes or additions. Assign identifier codes to all WBS elements (refer to [Chapter 6](#) for a complete explanation of the WBS).
- » **Set up charge codes for your project in the organization's labor tracking system.** If team members record their labor hours by projects, set up charge codes for all WBS activities. Doing so allows you to monitor the progress of individual WBS elements, as well as the total project.



TIP

If your organization's system can limit the number of hours for each activity, enter those limits (see the later section "[Setting your project's baseline](#)" as well as [Chapter 14](#) for how to establish targets for your project's schedule, resource needs, and budget). Doing so ensures that people don't inadvertently charge more hours to activities than your plan allows.

- » **Set up charge codes for your project on your organization's financial system.** If your organization tracks expenditures by project, set up the codes for all WBS activities that have expenditures. If the system can limit expenditures for each activity, enter those limits.

Establishing schedules for reports and meetings

To be sure you satisfy your information needs and those of your project's stakeholders, set up a recurring schedule of status reports you'll prepare and meetings you'll hold during the project. Planning your communications with your stakeholders in advance helps ensure that you adequately meet their individual needs and allows them to reserve time on their calendars to attend the meetings.

Meet with project stakeholders and team members to develop a schedule for regular project meetings and progress reports. Confirm the following details:

- » What reports will be issued
- » Which meetings will be held and what their specific purposes will be
- » When reports will be issued and when meetings will be held
- » Who will receive the reports and attend the meetings, including who is considered mandatory and optional
- » Which formats the reports and meetings will be in and what they'll cover

See [Chapter 15](#) for a discussion of the reports and meetings you can use to support ongoing project communications.

Setting your project's baseline

The project *baseline* is the version of your project's plan that guides your project activities and provides the comparative basis for your performance assessments. At the beginning of your project, use the plan that was approved at the end of the organizing-and-preparing stage, modified by any approved changes made during the carrying-out-the-work stage, as your baseline (see [Chapter 1](#) for a discussion of the project life cycle stages). During the project, use the most recent approved version of the project plan as your baseline (see [Chapter 14](#) for more discussion on setting, updating, and using your project's baseline to control your project).

Hear Ye, Hear Ye! Announcing Your Project

After you've notified your key project stakeholders (that is, the drivers and supporters) that your project has been approved and when it'll start, you have to introduce it to others who may be interested (known as *observers*; see [Chapter 4](#) for a discussion of how to identify the observers among your project's stakeholders). Consider one or more of the following approaches to announce your project to all interested parties:

- » An email to selected individuals or departments in your organization
- » An announcement in your organization's newsletter
- » A flyer on a prominent bulletin board
- » A formal kickoff meeting (if your project is large or will have broad organizational impact)
- » A press release (if your project has stakeholders outside your organization)



REMEMBER Regardless of how you announce your project, be sure to mention its purpose and scope, your intended outcomes and results, and the key dates. Tell people how they can get in touch with you if they have questions or would like detailed information.

Setting the Stage for Your Project Retrospective

A *project retrospective* (which we discuss in detail in [Chapter 17](#)) is a meeting in which you:

- » Review the experience you've gained from the project.
- » Recognize people for their achievements.
- » Plan to ensure that good practices are repeated on future projects.
- » Plan to head off problems you encountered on this project on future projects.

Start laying groundwork for the project retrospective as soon as your project begins to make sure you capture all relevant information and observations about the project to discuss at the retrospective meeting. Lay the groundwork by doing the following:

- » Tell the team you'll hold a project retrospective review when the project ends.
- » Encourage team members to keep records of problems, ideas, and suggestions throughout the project and, when you prepare the final agenda for the project retrospective session, ask people to review these records and notes to find topics to discuss.
- » Clarify the criteria that define your project's success by reviewing the latest version of your project's objectives with team members.

- » Describe the details of the situation your project is designed to address before you begin the project work (if the project was designed to change or improve a situation) to enable you to assess the changes in these details when the project ends.
- » Maintain your own *project log* (also called a RAID — for **R**isks, **A**ctions, **I**ssues, and **D**ecisions — log; a narrative record of project issues and occurrences) and encourage other team members to contribute to the same (see [Chapter 10](#) for more on the RAID log).

Relating This Chapter to the PMP Exam and PMBOK 7

[Table 13-1](#) notes topics in this chapter that may be addressed on the Project Management Professional (PMP) certification exam and that are also included in *A Guide to the Project Management Body of Knowledge, 7th Edition (PMBOK 7)*.

TABLE 13-1 Chapter 13 Topics in Relation to the PMP Exam and PMBOK 7

Topic	Location in This Chapter	Location in PMBOK 7	Comments
Finalizing team members' project assignments	"Are you in? Confirming your team members' participation"	2.2. Team Performance Domain	The steps discussed in both books are similar.
Recruiting resources from outside the organization	"Filling in the blanks"	2.4.3. Project Team Composition and Structure	Both sources discuss similar approaches for obtaining the personnel required to staff the project team.
Helping the team establish project and personal goals, individual roles, and team processes and relationships	"Developing Your Team"	2.2. Team Performance Domain 2.2.4.4. Interpersonal Skills 4.2.6. Project Team Development Models	The steps for developing a team presented in both books are similar. This book highlights the individual and project elements that help to create a focused team. <i>PMBOK 7</i> presents models for several of the team processes discussed here.

Topic	Location in This Chapter	Location in PMBOK 7	Comments
Managing conflicts	“Resolving conflicts”	2.2.4.4. Interpersonal Skills 4.2.7.1. Conflict Model 4.2.7.2. Negotiation	Both books note that project team success depends heavily on the ability of project managers to manage conflicts. <i>PMBOK 7</i> lists multiple conflict resolution strategies. This book discusses how to apply conflict resolution strategies and presents examples.
Scheduling project meetings and progress reports	“Establishing schedules for reports and meetings”	2.5.4. Project Communications and Engagement 2.1.1. Stakeholder Engagement 4.4.3. Meetings and Events 4.6.7. Reports	Both books emphasize the need to plan regular project meetings and project progress reports in advance. This book lists information that should be addressed in these plans; see Chapter 15 for more on alternative communication approaches.

Part 4

Steering the Ship: Managing Your Project to Success

IN THIS PART ...

Discover the steps in the project control process and find out about the systems and techniques that help you manage schedule performance, labor hours, and expenditures. Find out how to take corrective actions when needed to keep your project on track.

Get the scoop on effective communication methods to keep everyone informed about project activities, project progress, and any potential obstacles.

Understand the difference between leadership and management. Get tips for becoming an effective leader so you can sustain your team members' focus and commitment to the project. Discuss diversity, equity, and inclusion in the workplace and how it impacts your project.

Find out how to bring your project to a successful close by wrapping up administrative tasks and transitioning your team to the end of the project. When everything's said and done, conduct a post-project retrospective evaluation to examine what went well and what could've gone better so you can use that information to make your next project even more successful.

Chapter 14

Tracking Progress and Maintaining Control

IN THIS CHAPTER

- » Keeping track of how the project plan compares to actual performance
 - » Using information systems to track scheduling, work effort, and expenditures
 - » Implementing your control process and taking corrective actions
 - » Managing changes responsibly
-

A sad reality for many projects is that although they're born accompanied by high hopes and expectations, they die amid frustration and disappointment. Your project plans represent visions that you believe will work; however, those plans don't implement themselves automatically, and they can't predict the future with certainty.

Successful projects require continued care and management to ensure that they follow their plans correctly and, in turn, produce the desired results. When unexpected situations occur, you, as the project manager, must react promptly to adjust your efforts and keep your project on track.

This chapter discusses the steps in the project control process and focuses on the systems and techniques you can use to collect, analyze, and report on schedule performance, labor hours, and expenditures, as well as the processes for dealing with change requests and taking corrective actions when needed.

Holding On to the Reins: Monitoring and Controlling

Monitoring and controlling entails the following activities, which you perform throughout your project to ensure it proceeds according to plan and produces the desired results (see [Figure A-2](#) in the Appendix for a flowchart illustrating the cyclical nature of project control):

- » **Reconfirming the plan:** At the beginning of each performance period, reaffirm with team members the following project responsibilities and commitments they made for the coming period:
 - Activities they agreed to perform
 - Dates they agreed they will start and end these activities
 - Amount of person effort they agreed they'll need to expend to perform these activities (see [Chapter 8](#) for information on estimating this effort)

- » **Assessing performance:** During the performance period, have team members record or share information on the following:
 - Completed intermediate and final deliverables
 - Dates they reached milestones
 - Dates they started and ended activities
 - Number of hours they worked on each activity
 - Amount of non-personnel resources they used for each activity
 - Expenditures they made for each activity

Collect this information at the end of the performance period, consolidate it if needed, compare it with the plan, and determine the reasons for any differences.



TIP

Consider specifying the format, including templates or examples, that your team should use to record this information. At some point, you'll likely need to consolidate all the information you've received and your effort will be better spent on compiling and refining the content than on formatting.

- » **Taking corrective action:** If necessary, take steps to bring your project's performance back into conformance with your plans; if doing so isn't possible, change the plans to reflect new expectations, but be sure to get alignment with team members and other stakeholders before marching down the new path!
- » **Keeping people informed:** Share your achievements, problems, and future plans with your project's stakeholders (see [Chapter 15](#) for suggestions on how to do so).



TIP

Choose the periods for monitoring your project's performance based on the overall length of the project, the risk of unexpected occurrences, and your proximity to major milestones. Although you may choose to monitor selected project activities on a daily basis in certain situations, plan to assess your project's overall performance at least once a month to identify promptly any unexpected occurrences or performance problems that must be addressed.

Initially, you may be uncomfortable reconfirming commitments people have made for an upcoming performance period, because you feel doing so:

- » **Suggests that you don't trust the person:** After all, the person has made a commitment to do the specified work; wouldn't they tell you if they were unable to live up to that commitment?

- » **Increases the likelihood that they'll say they can't live up to the original promise:** You're concerned that raising the topic may actually encourage them to say they can't honor their commitments.

In most cases, however, neither concern proves to be warranted, for the following reasons:

- » Raising the issue doesn't suggest a lack of trust; if you didn't trust the person, you wouldn't assign them tasks on your project in the first place! Checking in with them reflects your understanding that they may not have had a chance to tell you about new circumstances that may make it difficult to honor their commitments. Your attention also helps to reaffirm the importance of the tasks you've assigned to them — after all, if a task was inconsequential, you wouldn't care about the outcome enough to inquire, would you?
- » Raising the issue doesn't increase the chances that they'll opt out of a commitment; it buys you time. If the person can't perform according to their promises, you'll find that out at the end of the performance period one way or another — when they haven't finished the work. So taking time to reconfirm provides the remaining performance period to develop alternative ways of dealing with their new restrictions.



REMEMBER When a person reaffirms their existing commitments for the upcoming performance period, the chances are greater that they'll perform their assignments successfully, on time, and within budget. If they are unable to honor the commitments they made previously (for example, if they have unexpectedly been assigned to work on another high priority effort during the same time period), you can work with them to develop new plans for how and when they'll complete their assignment for your project.

Establishing Project Management Information Systems

A *project management information system* (PMIS) is a set of procedures, equipment, and other resources for collecting, analyzing, storing, and reporting information that describes project performance. A PMIS contains the following three components:

- » **Inputs:** Raw data that describe selected aspects of project performance
- » **Processes:** Analyses of the data that compare actual performance with planned performance
- » **Outputs:** Reports that present the results of the analyses

Designing a PMIS not only requires that you define which data to collect during the project but also that you specify how to collect the data, who collects it, when they collect it, and how they enter the data into the system. All these factors can affect the timeliness and accuracy of the data and, therefore, of your project performance assessments.

To support your ongoing management and control of the project, you need to gather and maintain information about schedule performance, work effort, and expenditures. The following sections tell you how to collect, analyze, and report on these three aspects of your project's performance.



REMEMBER Many information systems take the form of commercially-available, comprehensive project management applications. But an information system can consist of a hodgepodge of single-purpose software tools combined to provide the functionality you seek. For example, you can use Microsoft Excel to record project activities in one worksheet and project budgets in another worksheet, in conjunction with Microsoft Word to create your status reports and Microsoft PowerPoint to prepare the slide decks for your stakeholder meetings. In the end, it doesn't matter all that much which tool or tools you use. The tool(s) you choose should provide the necessary information to accurately evaluate your performance and allow you to clearly communicate about your project to your stakeholders.

The clock's ticking: Monitoring schedule performance

Regularly monitoring your project's schedule performance can provide early indications of possible activity-coordination problems, resource conflicts, and cost overruns that may occur in the future. The following sections show you what information you need in order to monitor schedule performance, how to collect and evaluate it, and how to ensure its accuracy.

Defining the schedule data to collect

As we discuss in [Chapter 6](#), your project's *work breakdown structure* (WBS) is a deliverable-oriented decomposition of the work required to produce your project's deliverables. The lowest level of detail of each branch of the WBS is a *work package*, and each work package, in turn, is composed of *activities* (pieces of work performed during the project).

You can describe an activity's schedule performance either by noting the dates it began and ended or by describing how much of it has been done (in other words, *percent completed*).

If you choose to describe your project's schedule performance by noting the status of individual activities, collect either or both of the following data items to support your analyses:

- » The start and end dates for each activity in your project
- » The dates when milestones (such as *contract signed*, *materials received*, or *environmental test completed*) are reached (see [Chapter 7](#) for details about milestones)



WARNING Be careful if you decide to use percent completed to indicate an activity's progress because most often you have no clear way to objectively determine this percentage. For example, saying that your new product design is 30 percent complete is virtually meaningless because you can't determine objectively how much of the thinking and creating is actually done. Suggesting that you have completed 30 percent of your design because you have expended 30 of the 100 hours budgeted for the task or because three of the ten days allotted for its performance have passed is equally incorrect. The first indicator is a measure of resource use, and the second is a measure of time elapsed. Neither measure indicates the amount of substantive *work* completed.

On the other hand, if your activity has clear segments that take roughly the same amount of time and effort, you may be able to determine an accurate measure of percent completed. For example, say your project's Quality Assurance (QA) analyst plans to utilize your company's internal automated QA testing software to execute 20 automated test cases on your project's newly developed website deliverable. Each test case requires roughly the same length of time to complete. Once your QA analyst executes 10 of the 20 test cases, you can reasonably argue that the activity is 50 percent complete.

Analyzing schedule performance

Assess your project's schedule status by comparing actual activity start and end dates and actual milestone dates to their planned dates. [Figures 14-1](#) and [14-2](#) present formats that support ready comparisons of this data.

New Product Needs Assessment Project						
Activity/Milestone	Person Responsible	Start Date		End Date		Comments
		Planned	Actual	Planned	Actual	
2.1.1. Design questionnaire	F. Smith	Feb 14	Feb 15	Feb 25	Feb 25	
2.1.1.6. Questionnaire design approved	F. Smith	-	-	Feb 28	Feb 28	
2.2.2. Pilot test questionnaire	F. Smith	Apr 20	Apr 21	Apr 30	Apr 25	Critical Path

© John Wiley & Sons, Inc.

FIGURE 14-1: A combined activity and milestone report.

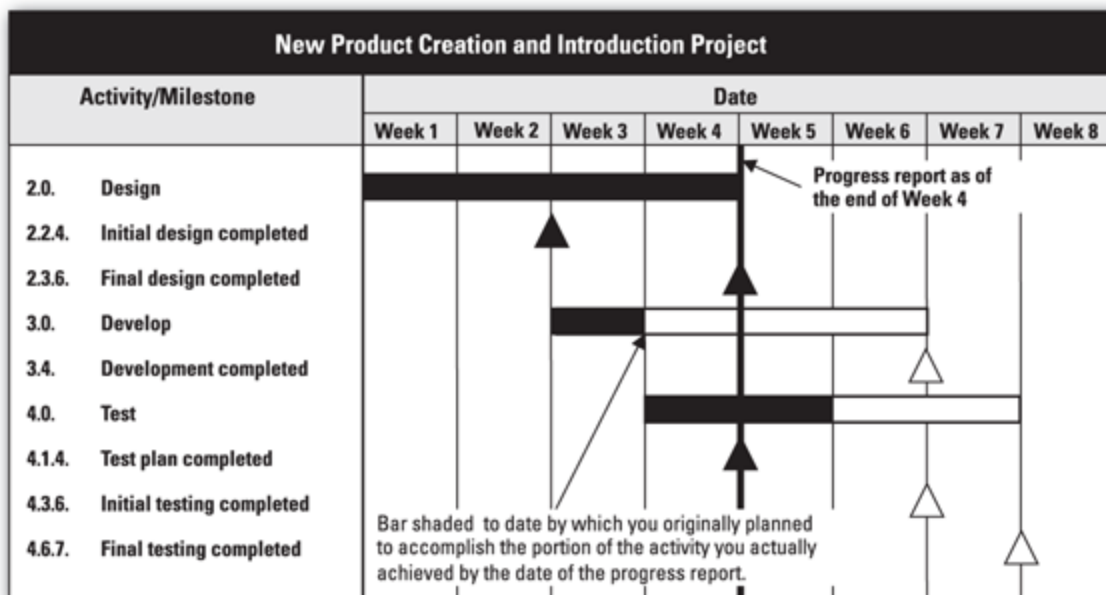

© John Wiley & Sons, Inc.

FIGURE 14-2: A progress Gantt chart.

[Figure 14-1](#) depicts a *combined activity and milestone report*. The following information in this report comes from your project plan:

- » The activity or milestone identification code and name
- » The person responsible for ensuring the activity or milestone occurs
- » The dates the activity should start and end or the milestone should occur

Compare this information from your plan with the following data to describe performance during the period of the report:

- » The actual dates activities start and end or the actual dates milestones are reached
- » Relevant comments about the activities or milestones

[Figure 14-2](#) illustrates a *progress Gantt chart*. You shade an appropriate portion of each bar to represent deliverable progress (see [Chapter 7](#) for the lowdown on Gantt charts). This sample chart presents project performance as of the end of week 4 of the project. According to the Gantt chart, the design phase is complete, the development phase is one week behind schedule, and the testing phase is one week ahead of schedule.

The most meaningful way to assess progress on a WBS component is to note the component's intermediate deliverables that you've achieved to date. The progress Gantt chart in [Figure 14-2](#) really says that, by the end of week 4, you produced all the intermediate deliverables for Task 3.0 — development — that you had planned to produce by the end of week 3 or that Task 3.0 is one week behind schedule.

Note: You can prepare these project schedule reports with any level of detail you choose, depending on your stakeholders' interests and needs. The higher-level report shown in [Figure 14-2](#) presents information for four-week portions of project work, but the detailed data used to determine the status of these four-week portions of work was for activities that were two weeks or less.



WARNING Not everyone interprets a progress Gantt chart the same way. We intended the chart to suggest that Task 3.0 is one week behind schedule. However, one could reasonably interpret the report to mean Task 3.0 is 25 percent complete because one of the four segments for Task 3.0 is shaded. The message is this: Be sure you include a legend with your chart that explains clearly how you want people to interpret it.

Collecting schedule performance data

To collect the schedule performance data, develop a standard format and process for recording your work accomplishments. For instance, we frequently use the combined activity and milestone report format that we describe in the preceding section. Standard formats and processes improve the accuracy of your information and take less time to complete.



REMEMBER Consider the following factors when you schedule your activity monitoring:

- » **Is the activity on a critical path?** All other things being equal, delayed activities on a critical path will delay your overall project schedule (see [Chapter 7](#) for a discussion of critical paths). Therefore, consider monitoring critical path activities more frequently to identify actual or potential delays as soon as possible so you can minimize their effect on the remainder of the project schedule.
- » **Is the activity on a path that's close to being critical?** Activities on noncritical paths can have some delays before their paths become critical. The maximum delay for noncritical activities is called *slack time* or *float* (see [Chapter 7](#)). If an activity's slack time is very short, a small delay can cause the path to become critical. Therefore, consider monitoring activities that have very small slack times more

often (again, to identify actual or potential problems as soon as possible).

- » **Is the activity risk high?** If you feel that an activity is likely to encounter problems, consider monitoring it more frequently to identify those problems as soon as they occur (see [Chapter 10](#) for details on risk and uncertainty).
- » **Have you already encountered problems with this activity?** Consider monitoring activities more frequently if you've already had problems with them. Past problems often indicate an increased likelihood you'll encounter similar future problems.
- » **Are you approaching the activity's planned completion date?** Consider monitoring activities approaching completion more frequently to ensure all final details are addressed and the schedule is met.



TIP

At the beginning of every performance period, extract and email a personalized list of planned upcoming activities and milestones for each team member. Ask them to verify the information and reaffirm their commitments to the dates contained in the reports. Discuss and resolve any issues that they identify. This could also be accomplished in a team meeting and documented in the meeting minutes.

Then be sure to record during the performance period the dates on which they actually start and end activities and reach milestones in the appropriate columns, along with any pertinent comments. Finally, if you plan to solicit some of this information directly from your team, set clear expectations for when you'll need their input after the end of the performance period.

Recording and reporting on progress this way has several advantages:

- » Recording achievements at the time they occur increases the likelihood that the data are accurate.

- » The agreed-upon submission schedule reduces the chances that you'll surprise people with unexpected requests for progress data.
- » Having people continuously review their proposed schedules and record their accomplishments heightens their awareness of goals and increases the chances that they'll meet their commitments.
- » The purpose of project control is to encourage people to perform according to your plan, not just to collect data. The more aware team members are of their work in relation to the overall schedule, the greater the likelihood that they'll hit the schedule. If they don't know or care about the target date, they're unlikely to hit it.
- » When team members make commitments to the plan in front of the team, they send the message that they are committing to both the plan *and* the team.



WARNING Monitor schedule performance at least once a month. Experience has shown that waiting longer does the following:

- » Allows people to lose focus on and commitment to the activity and increases the chances that the activity will end late.
- » Provides more time for small problems to go undetected and, thus, balloon into bigger problems.

Improving the accuracy of your schedule performance data



TIP Collecting the right data is the first requirement for effectively controlling your project's schedule; however, your analyses will be meaningless if the data are incorrect. Follow these tips to improve the accuracy of your schedule performance data:

- » **Tell the team members how you plan to use their schedule performance data.** People are always more motivated to perform a

task if they understand the reasons for it.

- » **Provide schedule performance reports to the people who give you the data.** People are even more motivated to perform a task if they get direct benefits from it.
- » **Publicly acknowledge those people who give you timely and accurate data.** Positive reinforcement of desired behavior confirms to people that they're meeting your expectations; it also emphasizes that desirable behavior to other people.
- » **Clearly define activities and milestones.** Clear definitions help you confirm when an event or activity does or doesn't occur.
- » **Use all the data that you collect; don't collect more data than you'll use.** Collect only the data that you know you'll use to assess schedule performance.

Choosing a vehicle to support your schedule tracking system

Check to see whether your organization uses an enterprise-wide project planning and tracking system. The best places to look for this information are your organization's project management office (PMO), information technology department, and finance department (see [Chapter 18](#) for different types of software used to support project management). If your organization has such a system, check to see whether you can use it to monitor your project, whether it provides the information you need, and whether its information is timely and accurate.

If your organization doesn't have an existing tracking system you can use, you need to develop your own. You can use either an integrated project management application or a combination of individual single-purpose software applications; both offer advantages and disadvantages:

- » **Integrated project management software applications:** These systems offer the advantages of proven project tracking tools and professionally-designed charts and reports out of the box, tailored specifically for project monitoring and controlling. The following types of integrated software applications are readily available:

- Enterprise-wide, on-premises or web-based, integrated project management software, such as Microsoft Project, Microsoft Project Server, and Microsoft Dynamics 365 (the Project Operations module, specifically)
- Open-source, integrated no-cost project management software, such as OpenProject and ProjectLibre
- Web-based “freemium” applications, such as Asana, Trello, and Instagantt
- Web-based subscription-supported applications, such as Basecamp and Jira

Integrated project management software applications have improved by leaps and bounds in recent years, with many viable options available on most platforms (Windows PC, macOS, smartphones, tablets, etc.) for all budgets. Find out if your organization currently uses Microsoft Project or Microsoft Project Server, the “gold standard” for project management software functionality, as it comes with a relatively hefty price tag. (Microsoft Project is less costly than Project Server when added to an existing Microsoft Office subscription.) Many of the freemium applications offer similar functionality, for no cost or at a substantial discount, and are simple to set up so you can hit the ground running almost immediately.



REMEMBER Freemium (a portmanteau of the words “free” and “premium”) applications offer free account options that are typically limited by either the number of users permitted to interact with the software or the exclusion of certain, typically more advanced, features and functions. If you will be the only project manager utilizing the software or have only a handful of team members who need access, a freemium application may be a great option for you.

» **Individual software applications for tracking:** These systems usually have more robust functionality, albeit relatively narrowly defined, and a generally lower price tag than some of the more

comprehensive, all-inclusive applications like Microsoft Project Server. The following types of individual software applications can support your project monitoring and controlling efforts:

- Database software, such as Microsoft Access and LibreOffice Base (open-source; previously known as OpenOffice)
- Spreadsheet software, such as Microsoft Excel, Google Sheets, Smartsheet, and LibreOffice Calc
- Word processing software, such as Microsoft Word, Google Docs, and LibreOffice Writer
- Presentation software, such as Microsoft PowerPoint, Google Slides, and LibreOffice Impress

Although it can be a bit more cumbersome to manage your project with multiple single-purpose applications, rather than one all-inclusive application like Microsoft Project, the combination of these individual applications can ultimately provide all of the functionality you need if you're willing to put in the extra effort. For example, rather than using the built-in task-tracking functionality in Microsoft Project to automatically generate your project Gantt chart, you can create a perfectly acceptable Gantt chart using Microsoft Excel or Microsoft PowerPoint (or any of their alternatives), and we'd be willing to bet your company already licenses Microsoft Office for the majority of its staff.



TIP Whether you go the route of combining multiple single-purpose applications to meet your project needs or you bite the bullet and spring for one of the gold-standard options, be sure to search the Internet for templates and how-to guides so you don't have to create everything from scratch. Most of these applications are straightforward and easy to learn, but taking advantage of the work done by many of those who came before you will almost certainly save you time and energy (see [Chapter 18](#) for more on project management software and apps)!

All in a day's work: Monitoring work effort

Comparing work effort expended with work effort planned can highlight when people are incorrectly expanding or reducing the scope of an activity, are more or less qualified than you anticipated, are encountering unexpected difficulties performing the work, or are in danger of using up allocated work effort before your project ends.

Monitoring work effort requires that you collect the actual effort spent on each WBS work package or activity. In the following sections, we cover what data to collect, how to collect it, how to improve its accuracy, and how to analyze it.

Collecting work-effort data

Having people complete time sheets is the most effective way to collect work-effort expenditure data. The term *time sheet* or *time card* refers to a record of the effort spent by a person doing a particular piece of work, whether it's maintained on a sheet of paper or punch card (where the term originated), a time-keeping spreadsheet, a centralized enterprise resource planning tool, or any other medium. You need to ensure the following information is included on each time sheet (see [Figure 14-3](#) for an example of a typical time sheet):

- » The number of hours a team member worked on each work package each day
- » The team member's signature or other form of attestation (like clicking the Submit button to commit hours logged to your company's time-keeping software) verifying that the information is correct
- » An approval signature (typically the project manager or the team member's functional manager) or other form of approval verifying that the time charges are valid and appropriate

Generally, recording work on activities to the nearest half-hour is sufficient.

(Name of) Project										
			From: <u>Apr 3, 201_</u> to <u>Apr 10, 201_</u>							
Employee: Name		Signature		Time Period			Approval: Name		Signature	
Work Package			Sun	Mon	Tue	Wed	Thu	Fri	Sat	Total
Project No.	WBS Code	Name	Apr 3	Apr 4	Apr 5	Apr 6	Apr 7	Apr 8	Apr 9	
Total Hours										

© John Wiley & Sons, Inc.

FIGURE 14-3: A typical weekly time sheet.

Note: Some people may record their time in intervals smaller than half-hours. Lawyers, for example, often allocate their time in six-minute segments. Their clients would have it no other way — given that a lawyer may charge \$500 or more per hour!

A *time log* is a form that breaks the day into intervals and allows a team member to record the specific activity they worked on in each interval. For example, to record time in half-hour intervals for a member who begins work at 8:30 a.m., the first interval on the log is 8:30 to 9 a.m., the second is 9 to 9:30 a.m., and so on.

If team members fill out time logs conscientiously, they provide more accurate data because the log allows them to account for every segment of the day. However, maintaining a time log is far more time-consuming than filling out a time sheet. Normally, recording on a time sheet the total time a person spends working on different activities each day is sufficient.

Choosing a vehicle to support your work-effort tracking system

Before you choose a method for tracking your work effort, check whether your organization has a time-recording system in place that can accurately record data the way you need it. When assessing an existing time-recording system, consider the following:

- » Time-recording systems typically allocate a person's pay to regular work, vacation time, sick leave, and holiday leave. As such, the system may require exempt employees (that is, employees who aren't eligible to receive overtime pay) to record no more than 40 hours per week. Additionally, these systems are often, although not always, unable to track work by detailed WBS categories.
- » People are often uncomfortable recording the hours they spend on different assignments, particularly if the hours are not billable to a project, because they aren't sure how the organization will use the information.
- » A time-recording system's standard reports may not present information the way you need it to support your work-effort tracking.

If you decide to seek out a new work-effort recording method not yet utilized by your company, consider that, as with project management software, there are numerous time-keeping software applications available that could meet your needs (see [Chapter 18](#) for a more in-depth review of potential uses and benefits of software to support project management).

Improving the accuracy of your work-effort data

Just as with schedule performance data, the more accurate your work-effort expenditure data are, the more meaningful your analyses will be. Take the following steps to increase the accuracy of the work-effort expenditure data you collect:

- » **Explain to people that you're using their labor-effort expenditures to help you determine when you may need to change aspects of the plan.** When you ask people to detail the hours they spend on specific assignments, they often fear that you'll criticize them for not spending time exactly in accordance with the

plan — no matter what the reason — or for not spending enough hours on project work as opposed to other administrative duties. Unfortunately, if they believe these are your motives, they'll allocate their work-hours among activities to reflect what they think you want to see rather than what they're really doing. If your company requires, as a matter of policy, that all employees record their hours in a centralized application or database, then this step is no longer critical. Your team members should already be familiar with and understand the rationale for completing time sheets.

- » **Encourage people to record the actual hours they work instead of making their total hours equal 40 hours per week.** If people must record a total of 40 hours per week and they work overtime, they'll omit hours here and there or try to reduce them proportionately. You want workers to record accurate data.
- » **Include categories for time on non-project activities, such as *unallocated, administrative overhead, and so on.*** If you want people to record their time expenditures honestly and accurately, you must provide them with appropriate categories.
- » **Compile and analyze time sheets weekly, if possible, or at least once every two weeks.** No matter how often you ask people to fill out their time sheets, many people wait until the sheet is due to complete it (it's human nature to procrastinate!). If you collect sheets once a month, those people will be sitting there at the end of the month trying to remember what they did four weeks ago!
- » **Don't ask people to submit their time sheets before the period is over.** On occasion, managers ask workers to submit time sheets on Thursday for the week ending on Friday. But this practice immediately reduces the accuracy of the data because a worker can't be certain what they'll do tomorrow. More importantly, though, this practice suggests to workers that if guessing at Friday's allocation is acceptable, maybe they don't have to be too concerned with the accuracy of the rest of the week's data either.

Analyzing work effort expended

Evaluate your project's work-effort expenditures by comparing the actual expenditures with those in your plan. [Figure 14-4](#) depicts a portion of a typical labor report that describes the work effort expended by two team members on work package 3.1.2. (questionnaire design) for each of the first four weeks of the project. For each team member, the figure displays the following information:

- » **Planned:** The number of person-hours the team member was supposed to work on the work package this week (an existing number obtained from the latest approved version of the project plan, also called the *current baseline*).
- » **Actual:** The number of person-hours the team member worked on the work package this week (an existing number obtained from the team member's time sheet for the week).
- » **Remaining:** The number of person-hours the team member has left to work on the work package at the end of this week (a calculated number: the Remaining number from last week minus the Actual number from this week).
- » **Difference:** The difference between the number of person-hours the team member was supposed to have remaining at the end of this week and the actual number of person-hours they have remaining (a calculated number: the Difference number from last week plus [the Planned number minus the Actual number from this week]).
- » **Budget:** The total number of person-hours planned for each team member to work on the work package and the number of person-hours planned for each team member to work on the work package each week (existing numbers obtained from the latest approved version of the project plan).



REMEMBER Actual labor expenditures rarely agree 100 percent with the planned amounts. In fact, if the number of hours for each task each month is identical to the number in your plan for several months,

you may wonder whether people are copying the numbers from the plan onto their time sheets (see the earlier section “[Collecting work-effort data](#)” for more info on time sheets)! Typically, variances of up to 10 percent above or below the expected numbers in any month are normal.

Consider the work-effort expenditures for the two team members in the labor report in [Figure 14-4](#). Smith appears to be working in accordance with the plan. He charged more hours in week 2 than planned, fewer than planned in week 3, and the same as planned in week 4. Jones’s situation is very different. Each week, Jones spends less time on the project than planned, and the total shortfall of hours increases steadily. Whether or not this shortfall indicates a problem isn’t clear from the report, but the systematic undercharging does point to a situation that needs further investigation.

New Product Needs Assessment Project									
Work Package		Employee		Work Effort Expended (Person-hours)					
WBS Code	Name			Budget	Week 1	Week 2	Week 3	Week 4	...
3.1.2.	Questionnaire design	H. Jones	Planned	130	20	40	30	30	...
			Actual	0	10	30	20	25	...
			Remaining	130	120	90	70	45	...
			Difference	0	+10	+20	+30	+35	...
		F. Smith	Planned	70	0	20	20	15	...
			Actual	0	0	25	10	15	...
			Remaining	70	0	45	35	20	...
			Difference	0	0	-5	+5	+5	...

© John Wiley & Sons, Inc.

FIGURE 14-4: A labor report.

Follow the money: Monitoring expenditures

You monitor your project’s expenditures to verify that they’re in accordance with the project plan and, if they’re not, to address any deviations. You may think you can determine project funds used to date and funds remaining just by reading the balance in your project’s

financial account (the project's *checkbook*). However, spending project funds entails several steps before you actually pay for an item. After each step, you have a better sense of whether you'll incur the expenditure and, if you do, its exact amount.

The process leading up to and including the disbursement of funds for goods and services includes the following steps:

1. You include a rough estimate of the item's cost in your project's budget.

You can develop this rough estimate by using your prior experience, by checking with others who have purchased similar items in the past, or by checking with your procurement department. Usually, it's premature to check with specific vendors or supplies when developing this rough estimate.

2. You submit a written, approved request for the item to your procurement department.

This request specifies the rough estimate of the cost included in your project budget and any upper limit that the actual cost can't exceed. The project manager or their designee approves it, and then anyone else who controls the expenditure of project funds (such as the finance department) approves it.

3. Your procurement department selects a vendor and submits a purchase order.

The purchase order formally requests the vendor to furnish you the item and specifies the procurement department's estimate of the price.

4. The vendor agrees to provide the item you requested.

The vendor provides written confirmation that they will sell you the item along with the item's price (including applicable taxes and shipping and handling charges) and the projected delivery date.

5. You receive and accept the item but aren't yet billed for it.

You receive the item and verify that it meets the agreed specifications. If you don't accept the item after the vendor makes

repeated attempts to fix any problems you have with it, your procurement department cancels the purchase order, and you begin looking for a different vendor or a different item that will meet your needs.

6. You or your finance department receives a bill for the item.

This bill details the item's final cost and any associated discounts, taxes, and shipping and handling charges.

7. Your finance department disburses funds to pay for the item.

The bill for your item is paid and the expense is allocated to your project.

Depending on the size of your purchase and the size and formality of your organization, you may handle some of these stages informally for some purchases. As you proceed from the first step to the last, your estimate of the item's price becomes more accurate, and the likelihood that you'll actually make the purchase increases.

Responsible project monitoring requires that you have a clear idea of available project funds at each stage of the process. To do so, you typically need to monitor purchase requisitions, purchase orders, commitments (that is, purchase orders or contracts that you and the contractor or vendor agreed to), accounts payable, and expenditures.

In the following sections, we review how to analyze your project's expenditures, how to get the expenditure data you need for your analyses and improve the accuracy of that data, and how to choose the right vehicle to support your expenditure tracking system.

Analyzing expenditures

You evaluate your project's financial performance by comparing actual expenditures with planned expenditures. [Figure 14-5](#) depicts a typical cost report that presents expenditures for the current performance period and from the beginning of the project for different levels of WBS components. The following information in this report comes from your project plan:

- » The codes and names for each WBS component
- » The funds budgeted for each WBS component in the performance period
- » The cumulative funds budgeted to date for each WBS component
- » The total budget for each WBS component

The actual numbers for the period come from the data you obtain during that period. *Actual* in this illustration may mean the value of purchase requisitions, purchase orders, commitments, accounts payable, and/or expenditures. Total remaining funds are the difference between the total budget and the actual amounts expended to date.

(Name of) Project									
WBS Component		Performance Period			To Date			Total	
WBS Code	Name	Budget	Actual	Difference	Budget	Actual	Difference	Budget	Remaining
1.0	Total	\$12,500	\$11,200	\$1,300	\$27,500	\$25,500	\$2,000	\$200,000	\$174,500
1.1	Requirements	5,000	4,400	600	12,300	11,400	900	45,000	33,600
1.2	Focus Groups	3,000	2,900	100	7,500	7,100	400	10,000	2,900
1.3	Document Reviews	1,500	1,200	300	4,000	3,800	200	5,000	1,200
1.4	Requirements Report	500	300	200	800	500	300	4,000	3,500
⋮	⋮	⋮	⋮	⋮	⋮	⋮	⋮	⋮	⋮

© John Wiley & Sons, Inc.

FIGURE 14-5: A cost report.

Note: *Earned value management* (EVM) is a method of determining whether you're over or under budget — from resource expenditures alone — and whether you're ahead of or behind schedule. On complex projects, EVM is a useful way to identify areas you should investigate for possible current problems or potential future problems (see [Chapter 19](#) for more about EVM).

Collecting expenditure data and improving its accuracy

Typically, you obtain your expenditure data from purchase requisitions, purchase orders, vendor invoices, and written checks (or transferred funds). You normally see all purchase requisitions because, as the project manager, you probably have to approve them. The procurement department typically prepares purchase orders, and you may be able to get copies. Vendor bills usually go directly to the accounts payable group in the finance department, and those folks cut the checks. You may be able to have the finance department send copies of invoices to you to verify the amounts and so forth, and you can request reports of all payments from your project's account if they're tracked by project code.



REMEMBER Follow these guidelines to increase the accuracy of your project's expenditure data:

- » Remove purchase orders from your totals after you receive the bill (or verify that payment has been made) to avoid double-counting an expenditure.
- » Be sure to include the correct work package charge code on each purchase requisition and purchase order.
- » Periodically remove voided or canceled purchase requisitions and purchase orders from your lists of outstanding documents.

Choosing a vehicle to support your expenditure tracking system

Before developing your own system to monitor your project's expenditures, first check the nature and capabilities of your organization's financial tracking system. Most organizations have a financial system that maintains records of all expenditures. Often the system also maintains records of accounts payable. Unfortunately, many financial systems categorize expenses by cost center but don't have the capacity to classify expenses by project or WBS component within a project.

If you have to develop your own system for tracking project expenditures, consider using the following types of software:

- » Integrated project management software, such as Microsoft Project or ProjectLibre
- » Accounting software, such as QuickBooks
- » Database software, such as Microsoft Access or LibreOffice Base
- » Spreadsheet software, such as Microsoft Excel or Smartsheet

See [Chapter 18](#) for more information on the potential uses and benefits of software to support project management.



REMEMBER Even if your organization's financial system can classify expenditures by work package within a project, you'll probably have to develop your own system for tracking purchase requisitions and purchase orders. Consider using a spreadsheet program or database software to support this tracking as it will be useful when reporting overall project status.

Putting Your Control Process into Action

The first part of this chapter tells you how to set up the systems that provide you the necessary information to guide your project. This section explains how to use those systems to consistently monitor and guide your project's performance.

Heading off problems before they occur

Great project plans often fall by the wayside when well-intentioned people try to achieve the best possible results on their own. They may spend more hours than planned, hoping the additional work can produce better results. They may ask people who weren't in the original plan to

work on the project or spend more money for an item than the budget allowed, believing these choices will result in higher quality outcomes.

If possible at the start of your project, set up procedures that prevent people from exceeding established budgets without prior approval. For example, if people record the number of hours they spend on each project activity:

- » Confirm with them the maximum number of hours they may charge to each activity before they start it.
- » Arrange for the time-recording system to reject attempts to charge more hours than planned for an activity unless the person has your prior written approval.
- » Arrange for the time-recording system to reject any project hours charged by unauthorized people.

For purchases of equipment, materials, supplies, and services:

- » Confirm anticipated purchases, the upper limits for cost of individual items (if any), and the upper limit on the total expenditures.
- » Arrange for the procurement office or financial system to reject attempts to overspend these limits without your prior written approval.



REMEMBER A change to your project's budget may be necessary and desirable. However, you have to make that decision with full awareness of the change's effect on other aspects of the project.

Formalizing your control process

To guide your project throughout its performance, establish procedures to collect and submit required progress data, to assess work and results, to take corrective actions when needed, and to keep stakeholders

informed of your project's status. Follow these procedures throughout your project's life by taking these steps:

- 1. At the start of each performance period, reconfirm with people their commitments and your expectations.**

See the earlier section "[Holding On to the Reins: Monitoring and Controlling](#)" for more details on this.

- 2. During the performance period, have people record schedule performance data, work-effort expenditures, and any purchase requisitions and purchase orders they issue.**

See the earlier sections "[Collecting schedule performance data](#)," "[Collecting work-effort data](#)," and "[Collecting expenditure data and improving its accuracy](#)" for more details.

- 3. At agreed-upon intervals during or at the end of the performance period, have people submit their activity performance, expenditures, and work-effort data either to all relevant organizational systems or to systems specially maintained for your project.**

- 4. At the end of the performance period, enter people's tracking data into the appropriate PMIS, compare actual performance for the period with planned performance, identify any problems, formulate and take corrective actions, and keep people informed.**

See the later sections "[Identifying possible causes of delays and variances](#)," "[Identifying possible corrective actions](#)," and "[Getting back on track: Rebaselining](#)" for more details.

- 5. At the beginning of the next performance period, repeat Steps 1 through 4.**



REMEMBER Monitoring project performance doesn't identify problems; it identifies symptoms. When you identify a symptom, you must investigate the situation to determine the nature of any underlying problems, the reasons for the problems, and ways to fix them. But you can't get an accurate picture of where your project stands by monitoring only one or two aspects of your project. You must consider your project's performance in all three of its dimensions — outcomes produced, time spent to perform activities, and resources used — to determine the reasons for any inconsistencies you identify.

Suppose a member of your project team spent half as much time working on a project activity during the period as you had planned. Does this discrepancy mean you have a problem? You really can't tell. If the person reached all their planned milestones and the quality of their deliverables met the established standards, perhaps you don't have a problem. However, if they didn't reach some milestones or the quality of their deliverables was subpar, a problem may exist. You must consider product quality and schedule achievement together with the discrepancy between planned and actual work-hours to determine whether your project actually has a problem.

Identifying possible causes of delays and variances

After you confirm that a problem exists, you have to understand what caused the problem before you can bring your project back on track. The following circumstances may cause schedule delays:

- » During the performance period, people spend less time on the activity than they agreed to.
- » The activity requires more work effort than you planned.
- » People are expanding the scope of the activity without the necessary reviews and approvals.

- » Completing the activity requires steps you didn't identify in your plan.
- » The people working on the activity have less experience with similar activities than you anticipated.



TIP If you suspect delays may be due to subpar performance (or shifting priorities), be sure to address them in a timely manner *before* more significant corrective actions are required.

The following situations may result in people charging more or less time to activities than you planned:

- » The person is more or less productive than you assumed when you developed the plan (see [Chapter 8](#) for a discussion of productivity).
- » You allowed insufficient time for becoming familiar with the activity before starting to work on it.
- » The person is more or less efficient than you considered (see [Chapter 8](#) for a discussion of efficiency).
- » The activity requires more or less work than you anticipated.

You may spend more or less money on your project activities than you planned for the following reasons:

- » You receive the bills for goods or services later than you planned, so they're paid later than you planned.
- » You prepay for certain items to receive special discounts.
- » You no longer need certain goods or services that you budgeted for in your plan.
- » You need goods or services that you didn't budget for in your plan.

Identifying possible corrective actions

When your project's performance deviates from your plan, first try to bring your project back in accordance with the existing plan. Then, if necessary, investigate the option of formally changing some of the commitments in the existing plan to create a new plan.



REMEMBER Consider the following approaches for bringing a project back in line with its existing plan:

- » **If the variance results from a one-time occurrence, see whether it will disappear on its own.** Suppose you planned to spend 40 person-hours searching for and buying a piece of equipment, but you actually spent ten person-hours because you found exactly what you wanted for the price you wanted to pay at the first store. Don't immediately change your plan to reallocate the 30 person-hours you saved on this activity. Most likely, you'll wind up overspending slightly on some future activities, and the work-effort expenditures will even each other out.
- » **If the variance suggests a situation that will lead to similar variances in the future, consider changing your plan to prevent the future variances from occurring.** Suppose a team member requires twice the allotted work effort to finish their assignment because they are less experienced than the plan anticipated. If their lack of experience will cause them to be less productive on future assignments, revise the plan to allow them to spend more effort on those assignments. (See [Chapter 7](#) for information on how to reduce the time it takes to complete a project and [Chapter 8](#) for a discussion of how to modify personnel assignments.)

Getting back on track: Rebaselining

Your project's *baseline* is the accepted or approved version of your project plan that was set in the planning stage of the project. It guides project performance and provides a standard against which to compare your actual project performance. *Rebaselining* is officially adopting a

new project plan to guide activities and serve as the comparative basis for future performance assessments. In general, rebaselining isn't performed without a formal change request.

If you think adopting a new baseline is necessary, do the following:

- » Consult with key project stakeholders to explain why the changes are necessary and to solicit the stakeholders' approval and support.
- » Make sure all key project stakeholders know about the new baseline.
- » Keep a copy of your original plan and all subsequent modifications to support your final performance assessment when the project is over.



WARNING Rebaselining is a last resort when project work isn't going according to plan. Exhaust all possible strategies to get back on track before you attempt to change the plan itself ([Chapter 7](#) has information about changing the order and duration of activities to make up for unexpected delays; [Chapter 8](#) has details on reallocating work effort.)

Reacting Responsibly When Changes Are Requested

No matter how carefully you plan, occurrences you don't anticipate will likely happen at one point or another during your project. Perhaps an activity turns out to be more involved than you figured, your client's needs and desires change, or new technology evolves. When these types of situations arise, you may need to modify your project plan to respond to them.

Even though change may be necessary and desirable, it always comes at a price. Furthermore, different people may have different opinions about which changes are important and how to implement them.

This section helps you manage changes in your project. It provides some helpful steps to follow when considering and acting on a change request. It also looks at gradual and unapproved project expansion and steps you can take to avoid it.

Responding to change requests

On large projects, formal change control systems govern how you can receive, assess, and act on requests for changes. Whether you handle change requests formally or informally, always follow these steps:

- 1. When you receive a request for change to some aspect of your project, clarify exactly what the request is asking you to do.**
- 2. If possible, ask for the request in writing or confirm your understanding of the request by writing it down yourself.**

In a formal change control system, people must submit every request for change on an official change request form.

- 3. Assess the change's potential effects on all aspects of your project.**

Also consider what may happen if you don't make the change. Many changes are not trivial and will require you to prepare and provide a quotation to your client for their approval before finalizing the change order.

- 4. Decide whether you'll implement the change.**

If this change affects other people, involve them in the decision, too.

- 5. If you decide not to make the change, tell the requester and explain the reason(s).**

- 6. If you decide to make the change, write down the necessary steps to implement the change.**

In a formal change control system, you detail all aspects of the change in a written change order that must be approved and signed by both parties, or others previously identified as a change control approver. (i.e., a change control board).

7. **Update your project's plan to reflect any adjustments in schedules, outcomes, or resource budgets as a result of the change.**
8. **Tell team members and appropriate stakeholders about the change and the effect you expect it to have on your project.**



REMEMBER The following guidelines can help you smoothly incorporate changes into your project:

- » **Don't use the possibility of changes as an excuse for not being thorough in your original planning.** Make your project plan as accurate and complete as possible to reduce the need for future changes.
- » **Remember that change always has a cost.** Don't ignore that cost, figuring you have to make the change anyway. Determine the cost of the change so you can plan for it and, if possible, minimize it.



WARNING While change requests often have an additional cost associated with them, many scope changes can be performed within the original budget and schedule. Don't assume, however, that a formal approved change order is not warranted simply because the budget won't change. All scope changes, irrespective of their financial impact, should be documented and approved via a change order to ensure that the new scope is accurately understood and accepted. This helps ensure that the output your project delivers matches stakeholder expectations.

- » **Assess the effect of change on all aspects of your project.** Maintain a broad perspective — a change early in your project may affect your project from beginning to end.



REMEMBER The later in the project delays occur, especially when they entail increased scope, the more costly the impact to the overall project and the more difficult it is to implement scope changes and stay on schedule.

Creeping away from scope creep

Scope creep is the gradual expansion of project work without formal consideration and acceptance of these changes or their associated costs and effects. Scope creep can occur as a result of any of the following:

- » Lack of clarity and detail in the original description of project scope, objectives, and work.
- » Willingness to modify a project without formal review and approval.
- » The feeling that you should never say “no” to a client.
- » Personal pride that encourages you to believe you can do anything.

Control scope creep by doing the following:

- » Include detailed descriptions of all project objectives in your plan.
- » Always assess the effect of requested changes on project products, schedules, and resources.
- » Share your true feelings about whether you can implement the requested changes and don't be afraid to say no to your client, as long as it's for the right reasons.
- » Develop honest and open relationships with your clients so they're more receptive when you raise issues associated with their requested changes.

Relating This Chapter to the PMP Exam and PMBOK 7

[Table 14-1](#) notes topics in this chapter that may be addressed on the Project Management Professional (PMP) certification exam and that are also included in *A Guide to the Project Management Body of Knowledge, 7th Edition (PMBOK 7)*.

TABLE 14-1 Chapter 14 Topics in Relation to the PMP Exam and PMBOK 7

Topic	Location in This Chapter	Location in PMBOK 7	Comments
Steps in project control	“Holding On to the Reins: Monitoring and Controlling”	4.2.7.4. Process Groups 2.5. Project Work Performance Domain	<i>PMBOK 7</i> notes the importance of having systems that track project costs and schedules; this book delves into what the systems should contain and how you should analyze the information.
How to collect, analyze, and present information about project schedule, cost, and labor performance	“Establishing Project Management Information Systems”	2.7. Measurement Performance Domain	<i>PMBOK 7</i> mentions the schedule and cost data required and different analytical techniques that may be used to analyze project schedule and cost performance. This book also explores how to collect and analyze this information.
Making changes	“Reacting Responsibly When Changes Are Requested”	2.5.7. Monitoring New Work and Changes 2.6.2.3. Moving Targets of Completion	The processes presented in both books are very similar.

Chapter 15

Keeping Everyone Informed

IN THIS CHAPTER

- » **Highlighting some important elements of communication**
 - » **Deciding whether to share the news through writing or a meeting**
 - » **Writing your project progress report**
 - » **Getting familiar with different meeting styles**
 - » **Creating a project communications plan**
-

Imagine standing at one end of a large room filled with assorted sofas, chairs, and tables. You've accepted a challenge to walk to the other end without bumping into any of the furniture. But as you set off on your excursion, the lights go off and you have to complete your trip in total darkness, with only your memory of the room's layout to guide you.

Sounds like a pretty tough assignment, doesn't it? How much easier it would be if the lights went on every few seconds — you could see exactly where you were, where you had to go, and where the furniture would get in the way. The walk would still be challenging, but it would be much more successful than in total darkness.

Surprisingly, many projects are just like that walk across the room. People plan how they'll perform the project — who will do what, by when, and for how much — and they share this information with the team members and other people who will support the project. But as soon as the project work begins, people receive no information about their progress, the work remaining, or any obstacles that may lie ahead.

Effective communication — sharing the right messages with the right people in a timely manner — is a key to successful projects. Informative communications support the following:

- » Continued buy-in and support from key stakeholders and team members
- » Prompt problem identification and decision-making
- » A clear project focus
- » Ongoing recognition of project achievements
- » Productive working relationships among team members

Planning your project communications upfront enables you to choose the appropriate media for sharing different messages. This chapter can help you keep everyone in the loop so no one's left wondering whether or not your project's on track.

I Meant What I Said and I Said What I Meant: Successful Communication Basics

Have you ever played the game of telephone with a group of people sitting around a table? The first person at the table has a written message, and the object of the game is for the group to transmit that message accurately to the last person at the table by having each person in turn whisper the contents of the message to the next person in line. The rules are simple: No one other than the first person can see the original written message, and each person must ensure that only the next in line hears the message they whisper. Invariably, the message received by the last person bears little, if any, resemblance to the original message because, even in this controlled setting, a myriad of factors influence how well people send and receive messages.

Sadly, sometimes this type of miscommunication can occur in a project management environment. But don't worry! This section is here to help. It explores important parts of the communication process, distinguishes different types of communication, and offers suggestions to improve the

chances that the message a receiver gets is the one the sender intended to give.



TIP The game of telephone makes for an outstanding, lighthearted icebreaker for a new team or even one that's already familiar with each other. Try to come up with a message that is somehow related to your project, team, organization, or customer and have fun with it!

Breaking down the communication process

Communication is the transmitting of information from a sender to a receiver. Whenever you communicate, during the life of a project or at any other time, your goal is to ensure that the right person correctly receives your intended message in a timely manner.



REMEMBER The process of transmitting information includes the following components:

- » **Message:** The thoughts or ideas being transmitted.
- » **Sender:** The person transmitting the message.
- » **Encoded message:** The message translated into a language understandable to others (this language may consist of words, pictures, or actions).
- » **Medium:** The method used to convey the message (we discuss different mediums in detail in the later section “[Choosing the Appropriate Medium for Project Communication](#)”).
- » **Noise:** Anything that hinders successfully transmitting the message (noise may include preconceived notions, biases, difficulty with the language used, personal feelings, nonverbal cues, and emotions).
- » **Receiver:** The person getting the message.

- » **Decoded message:** The message translated back into thoughts or ideas.

Depending on the nature of a particular communication, any or all of these elements can affect the chances that the receiver receives the message as intended.

Distinguishing one-way and two-way communication

Certain types of communication are more effective for transmitting particular types of information. The two main types are:

- » **One-way communication:** Going from the sender to the receiver with no opportunity for clarification or confirmation that the receiver got and correctly understood the intended message. This type of communication can be effective for presenting facts, confirming actions, and sharing messages that have little chance of being misinterpreted.
- » One-way communications are either push or pull:
 - **Push:** Proactively distributed to particular people; examples include memos, reports, and emails.
 - **Pull:** Available to people who must access the communications themselves; examples include Internet and intranet sites, knowledge repositories, and message boards.
- » **Two-way communication:** Going from the sender to the receiver and from the receiver back to the sender to help ensure that the intended audience received and correctly interpreted the message. Examples include face-to-face discussions, phone calls, in-person group meetings, videoconferences, and online instant messaging. Two-way communication is effective for ensuring that more complex content is correctly received and for conveying the sender's beliefs and feelings about the message.

Can you hear me now? Listening actively

The one skill that most strongly influences the quality of your communications is your ability to listen actively. Although you can assume that the information contained in a message and the format in which it's presented affect how well that message is received, you can find out whether the recipient actually received the message as you intended by listening carefully to the recipient's reactions.

Active listening is exploring and discussing a message that's being sent to help ensure that the message is understood as intended. If you're sending a message, you should encourage your intended recipient to use active listening techniques to help ensure that they correctly understand your message. If you're receiving a message, you should use these techniques to verify to yourself that you have correctly received the intended message.

Because listening to and observing your recipient's response to a message you sent involves information flowing first from you to the recipient and then from the recipient back to you, active listening is, by definition, a form of two-way communication.

Active listening techniques include the following:

- » **Visualizing:** Forming a mental picture of the content of a message. Forming this picture gives the receiver the opportunity to identify pieces of the message that may be missing or misunderstood, as well as to seek additional information that may improve the overall understanding of the original message.

Consider that your manager asked you to redesign the layout of your group's offices in order to create a more open environment that will encourage people to feel more relaxed and to engage in more informal working group discussions. To help clarify what's expected, you may try to visualize how the office environment will look and how people will behave after the changes in the layout are made. In particular, you may think about the following:

- Whether you'll have to use the existing furnishings or you'll be able to buy new ones
- Where people might hold informal meetings

- How much soundproofing partitions of differing heights will provide

When you try to visualize these different parts of the new office layout, you realize that the following aspects aren't quite clear to you:

- Will window offices have couches or just chairs?
- How many people should be able to sit comfortably in an office?
- Should you install "white noise" machines?

As you talk with your supervisor to find answers to your questions, you get a better idea of what they do and don't want.

- » **Paraphrasing:** Explaining the message and its implications, as the receiver understands them, back to the sender in words different from the original message. To be most effective, the receiver should repeat the message in their own words to give the sender the best chance of identifying any misinterpretations.

Consider that your manager asks you to prepare a report of your company's recent sales activity by the end of the week. Many aspects of this request are unclear, such as the time period the report should cover, the specific time by when the report must be finished, the format in which you should prepare the report, and so forth. To clarify these items, you can paraphrase the request back to your manager as follows:

"I'd like to confirm that you're asking me to prepare for you a PowerPoint presentation on the company's total gross and net sales of Products A, B, and C for the period from January 1 to March 31 of this year and that you'd like me to have it for you by this coming Friday at 5 p.m. Does my understanding align with your expectations?"

- » **Checking inferences:** Clarifying assumptions and interpretations that the receiver makes about the message received.

Consider the previous example in which your manager asks you to redesign the layout of your group's offices. As you start to calculate

the number of desks and chairs you'll need in the new arrangement, you realize you're assuming that the group will have the same number of people after the move that it has now, before the move. However, instead of making this assumption, you can check with your manager to find out how many people they would like you to consider as you design the new layout.



REMEMBER Active listening is particularly useful in emotionally charged situations, situations in which understanding is critical, situations in which consensus and clarity are desired in resolving conflict, and situations in which trust is sought.

Choosing the Appropriate Medium for Project Communication

When deciding how to communicate with your team and your project's stakeholders, choosing the right medium is as important as deciding what information to share (check out [Chapter 4](#) for a detailed discussion of project stakeholders). Your choice of medium helps ensure that people get the information they need when they need it.

Project communications come in two forms:

- » **Formal:** Formal communications are preplanned and conducted in a standard format in accordance with an established schedule. Examples include weekly team meetings and monthly progress reports.
- » **Informal:** Informal communications occur as people think of information they want to share. These communications occur continuously in the normal course of business. Examples include brief conversations via text message or online chat and spur-of-the-moment emails you fire off during the day.



WARNING Take care not to rely on informal communications to share important information about your project, because these interchanges often involve only a small number of the people who should hear what you have to say. To minimize the chances for misunderstandings among your project's team members and other stakeholders, follow these guidelines:

- Confirm in writing any important information you share in informal discussions.
- Avoid having an informal discussion with only some of the people who are involved in the topic.

Formal and informal communications can be written or oral. The following sections suggest when to use each format and how to make it most effective.

Just the facts: Written reports

Unlike informal oral communication, written reports enable you to present factual data efficiently, choose your words carefully to minimize misunderstandings, provide a historical record of the information you share, and share the same message with a wide audience.



WARNING Although written reports have quite a few benefits, they also have some drawbacks that you need to consider:

- » They don't allow your audience to ask questions to clarify the content, meaning, or implication of your message.
- » With written reports, you can't verify that your audience received and interpreted your message as you intended.
- » They don't enable you to pick up nonverbal cues that suggest your audience's reactions to the message.

- » They don't support interactive discussion and brainstorming about your message.
- » You may never know whether your audience actually reads the report!



TIP Keep the following pointers in mind to improve the chances that people read and understand your written reports (see the later section “[Preparing a Written Project Progress Report](#)” for specifics on writing this special type of communication):

- » **Prepare regularly scheduled reports in a standard format.** This consistency helps your audience find specific types of information quickly.
- » **Stay focused.** Preparing several short reports to address different topics is better than combining several topics into one long report. People are more likely to pick up the important information about each topic.
- » **Minimize the use of technical jargon and acronyms.** If a person is unfamiliar with the language in your report, they'll miss at least some of your messages.
- » **Use written reports to share facts and be sure to identify a person or people the recipient may contact for clarification or further discussion of any information in the reports.** Written reports present hard data with minimal subjective interpretation, and they provide a useful, permanent reference. A contact person can address any questions a recipient has about the information or the reasons for sharing it.
- » **Clearly describe any actions you want people to take based on information in the report.** The more specifically you explain what you want people to do, the more likely they are to do it.

- » **Use different approaches to emphasize key information.** For example, print key sections in a different color or on colored paper, or mention particularly relevant or important sections in a cover memo. This additional effort increases the chances that your audience will see the report *and* read it.
- » **After you send your report, discuss one or two key points that you addressed in it with people who received it.** These follow-up conversations can quickly tell you whether your recipients have read your report.

When you come across people who clearly haven't read your report, in addition to following the other suggestions in this section, explain to them the specific parts of the document that are most important for them to review and why. Then tell them that you'd like to set up a follow-up meeting with them to discuss any questions or issues they may have regarding the information contained in those parts of the document.

- » **Keep your reports to one page, if possible.** If you can't fit your report on one page, include a short summary (one page or less) at the beginning of the report (check out the nearby sidebar "[Keep it short — and that means you!](#)").

Moving it along: Meetings that work

Few words elicit the same reactions of futility and frustration that the word *meeting* can provoke. People consider meetings to be everything from the last vestige of interpersonal contact in an increasingly technical society to the biggest time waster in business today.

KEEP IT SHORT — AND THAT MEANS YOU!

Be careful of the "yes, but" syndrome, in which you think an idea sounds great for others, but your *special* situation requires a different approach. In general, you'll find that most people agree that project reports are best kept to one page, where possible, but there are always some outliers who believe that their project is simply too important

for just one page and that justifies the ten-page progress report they distribute every month or, worse yet, every week!

This next anecdote is about a colleague, Donna, who was adamant that her supervisor (who was also the project champion), Helen, read every word of each of her typically ten-page weekly status reports for a project she managed. Sure, her project was important to the company and had visibility up to C-level executives; however, those people barely had enough spare time to read one ten-page progress report, once, let alone a new ten-page report every week.

It turns out, coincidentally, that Helen was an old college friend and, while we worked in different areas of the company, we were able to meet up for lunch every couple weeks to catch up. During one lunch, Helen complained that she dreaded Friday afternoons because she had come to expect a behemoth ten-page progress report each week from one of her project managers. This continued for months despite Helen's subtle suggestions that one or two pages would be sufficient to relay the pertinent updates from the prior week since she never read past the first couple pages anyway. While Helen's intentions were good, she realized that she needed to forget being subtle and be more direct with her project manager!

You've probably been in meetings where you wanted to bang your head against the wall. Ever been to a meeting that didn't start on time? How about a meeting that didn't have an agenda or didn't stick to the agenda it did have? Or how about a meeting at which people discussed issues you thought were resolved at a previous meeting? Finally, have you been in a meeting where the same one or two people dominated the entire meeting without regard for anyone else's desire to contribute?



REMEMBER Meetings don't have to be painful experiences. If you plan and manage them well, meetings can be effective forms of communication. They can help you find out about other team members' backgrounds, experiences, and styles; stimulate brainstorming, problem-solving, and decision-making; and provide a forum to explore the reasons for and interpretations of a message.

You can improve your meetings by using the suggestions in the following sections (in addition, check out the later section "[Holding Key Project Meetings](#)" for tips on planning different types of meetings).

Planning for a successful meeting



TIP To have a good meeting, you need to do some planning. Keep these pointers in mind as you plan:

- » **Clarify the purpose of the meeting.** This step helps you ensure that you invite the right people and allows attendees to prepare for the meeting.
- » **Decide who needs to attend and why.** If you need information, decide who has it, and make sure they attend the meeting. If you want to make decisions at the meeting, decide who has the necessary authority and who needs to be part of the decision-making, and make sure they attend.
- » **Decide who doesn't need to attend and inform them their attendance is optional.** It is very frustrating to sit through a meeting when you have nothing valuable to contribute and no good reason for being there. People have plenty of other things to do during their day, so let them know if their attendance is mandatory or optional and let the optional attendees decide for themselves to attend.
- » **Give plenty of advance notice of the meeting.** This step increases the chances that the people you want to attend will be able to do so.
- » **Let the people who should attend the meeting know its purpose.** People are more likely to attend a meeting when they understand why their attendance is important.
- » **Prepare a written agenda that includes topics and their allotted discussion times.** This document helps people see why attending the meeting is worth their time. The agenda is also your guideline for running the meeting.
- » **Circulate the written agenda and any background material in advance.** Doing so gives everyone time to suggest changes to the agenda and to prepare for the meeting.
- » **Keep meetings to one hour or less.** You can force people to sit in a room for hours, but you can't force them to keep their minds on the

activities and information at hand for that long. If necessary, schedule several meetings of one hour or less to discuss complex issues or multiple topics. If you absolutely must conduct a meeting for longer than one hour, be sure to plan for breaks to stretch, use the restroom, and refill coffee!

Conducting an efficient meeting



REMEMBER How you conduct the meeting can make or break it. The following tasks are essential for conducting a productive meeting:

- » **Start on time, even if people are absent.** After people see that you wait for latecomers, everyone will come late!
- » **Assign a timekeeper.** This person reminds the group when a topic has exceeded its allotted time for discussion.
- » **Assign a person to take written minutes of who attended, which items you discussed, and what decisions and assignments the group made.** This procedure allows people to review and clarify the information and serves as a reminder of actions to be taken after the meeting.



TIP Aim to assign someone other than yourself to take meeting notes, whenever possible, since it can be difficult for you to effectively facilitate the meeting and also write down notes. You aren't able to focus all of your attention on either of these tasks.

- » **Keep a list of action items that need further exploration, and assign one person to be responsible for each item.** This step helps ensure that when you meet to discuss these issues again, you have the right information and people present to resolve them.

- » **If you don't have the right information or the right people to resolve an issue, stop your discussion and put it on the list of action items.** Discussing an issue without having the necessary information or the right people present is just wasting everyone's time.
- » **Stick to your agenda.** Follow the meeting agenda and be wary of hijackers who can derail your meeting and shift the conversation away from your established topics.
- » **End on time.** Your meeting attendees may have other commitments that begin when your meeting is supposed to end. Not ending on time causes these people to be late for their next commitments or to leave your meeting before it's over.

Following up with the last details

Your meeting may be over, but your work isn't done. Make sure you complete the following post-meeting tasks to get the greatest benefit from the session:

- » **Promptly distribute meeting minutes to all attendees.** These minutes allow people to reaffirm the information discussed at the meeting when it's still fresh in their minds, and minutes quickly remind people of their follow-up tasks. Try to distribute the minutes within 24 hours of the meeting, and ask recipients to let you know if they have any corrections or additions.
- » **Monitor the status of all action items that are performed after the meeting.** Because each action item is itself a mini-project, monitoring its progress increases the chances that people will successfully complete it.



REMEMBER Don't just talk about the suggestions from the preceding sections for making your meetings more effective. Simply talking about them won't improve your meetings. Act on them!

Preparing a Written Project Progress Report

The *project progress report* is a project's most common written communication. The report reviews activities performed during a performance period and describes the identified risks, the problems encountered, and the corrective actions planned and taken. This report also previews plans for the next period (refer to [Chapter 14](#) for tips on how to choose the length of your project's *performance period* — the length of time between performance assessments).

This section helps you identify the audience for your project progress report, provides pointers on what to include in your report, and suggests how to keep that content interesting so it doesn't put your team to sleep.

Making a list (of names) and checking it twice

A project progress report is a convenient way to keep key stakeholders involved in your project and informed of their responsibilities. Decide who should get regularly scheduled project progress reports by answering the following questions:

- » Who needs to know about your project?
- » Who wants to know about your project?
- » Whom do you want to know about your project?



REMEMBER At a minimum, consider providing project progress reports to your project's sponsor (your project's client or customer), project stakeholders, your project champion, others who are helping you on the project, and people who are interested in or will be affected by the project's results, including your supervisor, executive leadership, and project team members (see [Chapter 4](#) for people who should typically be included in this group).

Knowing what's hot (and what's not) in your report

Preparing the project progress report gives you an opportunity to step back and review all aspects of your project so you can recognize accomplishments and identify situations that may require your early intervention. Be sure to include some or all of the following information in your project progress report for each performance period:

- » **Activities that were planned to be performed and milestones that were planned to be accomplished:** Comparison of actual accomplishments for the reporting period with this information will reveal where performance equaled, exceeded, or failed to meet that planned.
- » **Performance highlights:** Always begin your report with a summary of project highlights, such as “The planned executive leadership review was successfully conducted on schedule” or “Our client Mary Fisher approved our training outline according to schedule” (just remember to keep it to one page!).
- » **Performance details:** Describe the activities performed, outcomes achieved, milestones reached, labor hours charged, and non-personnel resource expenditures incurred in detail. For consistency, identify each activity by its work breakdown structure (WBS) code (see [Chapter 6](#) for more on WBS).
- » **Problems and issues:** Highlight special issues or problems that you encountered during the period and propose any necessary corrective actions.
- » **Approved changes to the plan:** Report all approved changes to the existing project plan.
- » **Risk management status:** Update your project risk assessment by reporting on changes in project assumptions, the likelihood of these updated assumptions occurring, and the effect of those updated assumptions on existing project plans ([Chapter 10](#) covers the basics of dealing with risk and uncertainty).

- » **Plans for the next period:** Summarize major work and accomplishments that you have planned for the next performance period.

[Figure 15-1](#) contains an example of a project progress report format. Although you can expand each section of information, depending on the nature of your project, note that the longer the report is, the less likely your intended audience is to read and understand it.

Monthly Progress Report						
Project Name		Project Number		Project Manager (First) (Last)		
Period Covered / / - / / (From) (To)		Date Report Submitted / /		Report Prepared by (First) (Last)		
Performance Highlights						
Major Accomplishments				Major Issues Encountered		
Detailed Performance						
Milestone/Activity		Start Date		End Date		Comments
WBS Code	Name	Planned	Actual	Planned	Actual	
Approved Changes to Plan Made during Period						
Risk-Management Status						
Plans for Next Period						

© John Wiley & Sons, Inc.

FIGURE 15-1: An example of a project progress report.

Earning a Pulitzer, or at least writing an interesting report

When you write your project progress report, make sure it's interesting, relevant, and tells the appropriate people what they need to know. After all, you don't want your report to end up as a birdcage liner. Use the following tips to improve the quality of your project progress reports:

- » **Tailor your reports to the interests and needs of your stakeholders.** Provide only the information that your stakeholders want and need. If necessary, prepare separate reports for different stakeholder groups (see [Chapter 4](#) for more on defining your project's stakeholders).
- » **If you're preparing different progress reports for different stakeholders, prepare the most detailed one first and extract information from that report to produce the others.** This approach ensures consistency among the reports and reduces the likelihood that you'll perform the same work more than once.
- » **Produce a project progress report at least once a month, no matter what your stakeholders request.** Monitoring and sharing information about project progress less often than once per month significantly increases the chances of major fallout resulting from an unidentified problem. Depending on the size and duration of your project, weekly progress reports may be warranted or expected.
- » **Make sure that all product, schedule, and resource information in your report is for the same time period.** Accomplishing this may not be easy if you depend on different organization systems for your raw performance data.

If you track project schedule performance on a system that you maintain yourself, you may be able to produce a status report by the end of the first week after the performance period. However, your organization's financial system, which you use to track project expenditures, may not generate performance reports for the same period until a month later.

Address this issue in your project's start-up phase (see [Chapter 13](#) for suggested start-up activities). Determine your sources for status data, the dates your updated data are available from each source, and the time periods that the data apply to. Then schedule your combined analysis and reporting so that all data describe the same time period.

- » **Always compare actual performance with respect to the performance planned for the period.** Presenting the information in this format highlights issues that you need to address.
- » **Include no surprises.** If an element requires prompt action during the performance period (if, say, a key person unexpectedly leaves the project team), immediately tell all the people involved and work to address the problem. A routine project progress report is not the place to introduce impactful news. However, be sure to mention the occurrence and any corrective actions in the progress report to provide a written record.
- » **Use your regularly scheduled team meetings to discuss issues and problems that you raise in the project progress report.** Discuss any questions people have about the information in the project progress report (however, don't read verbatim to people from the written report they've already received — and hopefully read on their own)!
- » **Make your report easy to digest and keep your audience engaged.** Settle on a consistent, informative format (bulleted lists are almost always a good touch), don't ramble, and conclude with a "Next Steps" section.

USING A PROJECT DASHBOARD

To make your written project progress reports most effective, you want to include the greatest amount of pertinent information in the least amount of space. A *project dashboard* is an information display that depicts key indicators of project performance in a visual format that resembles an instrument panel on a dashboard. This format can convey the project's overall progress and highlight particular problems that require further attention.

When designing a dashboard for your project, take the following steps:

1. Select the major categories of information you want to address.

Typical information categories that reflect important aspects of project performance include:

- **Results:** Desired products your team has produced to date
- **Performance to schedule:** Dates that your team achieved milestones and started and completed activities compared to the schedule plan for milestones and activities
- **Performance to resource budgets:** Labor hours, funds, and other resources your team has used to date compared to their budgeted amounts
- **Risk management:** Current status of factors that may unexpectedly impede project performance

2. Choose specific indicators for each information category.

Choose these indicators in conjunction with the project's drivers and supporters. For example, a project that develops an operations manual for a piece of equipment may have the following indicators:

- **Results:** The number of manual chapters written or the number of people who have approved the final manual
- **Performance to schedule:** The number of milestone dates you've met and the number you've missed
- **Performance to resource budgets:** The ratio of actual funds expended to those budgeted for all completed activities
- **Risk management:** The number of original risks that may still occur or the number of new risks you've identified during the project

3. Select the format for each indicator.

You can display indicators in a table, bar graph, pie chart, or speedometer format. In addition, indicators often have a traffic light format:

- **Green light:** The element is proceeding according to plan
- **Yellow light:** One or more minor problems exist
- **Red light:** One or more serious situations require immediate attention

Determine the specific criteria for green-, yellow-, and red-light status for each indicator in consultation with the project's drivers and supporters.

The following illustrations depict the types of displays in a project dashboard.

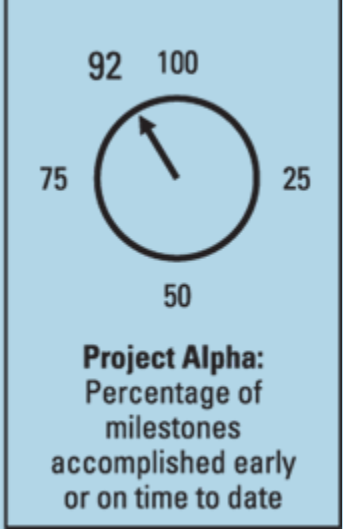
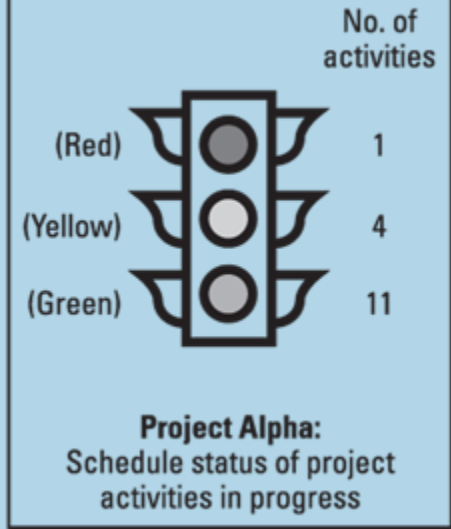
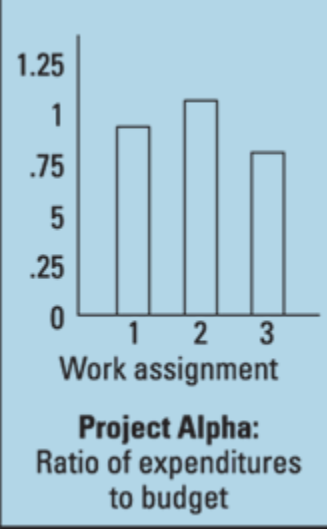
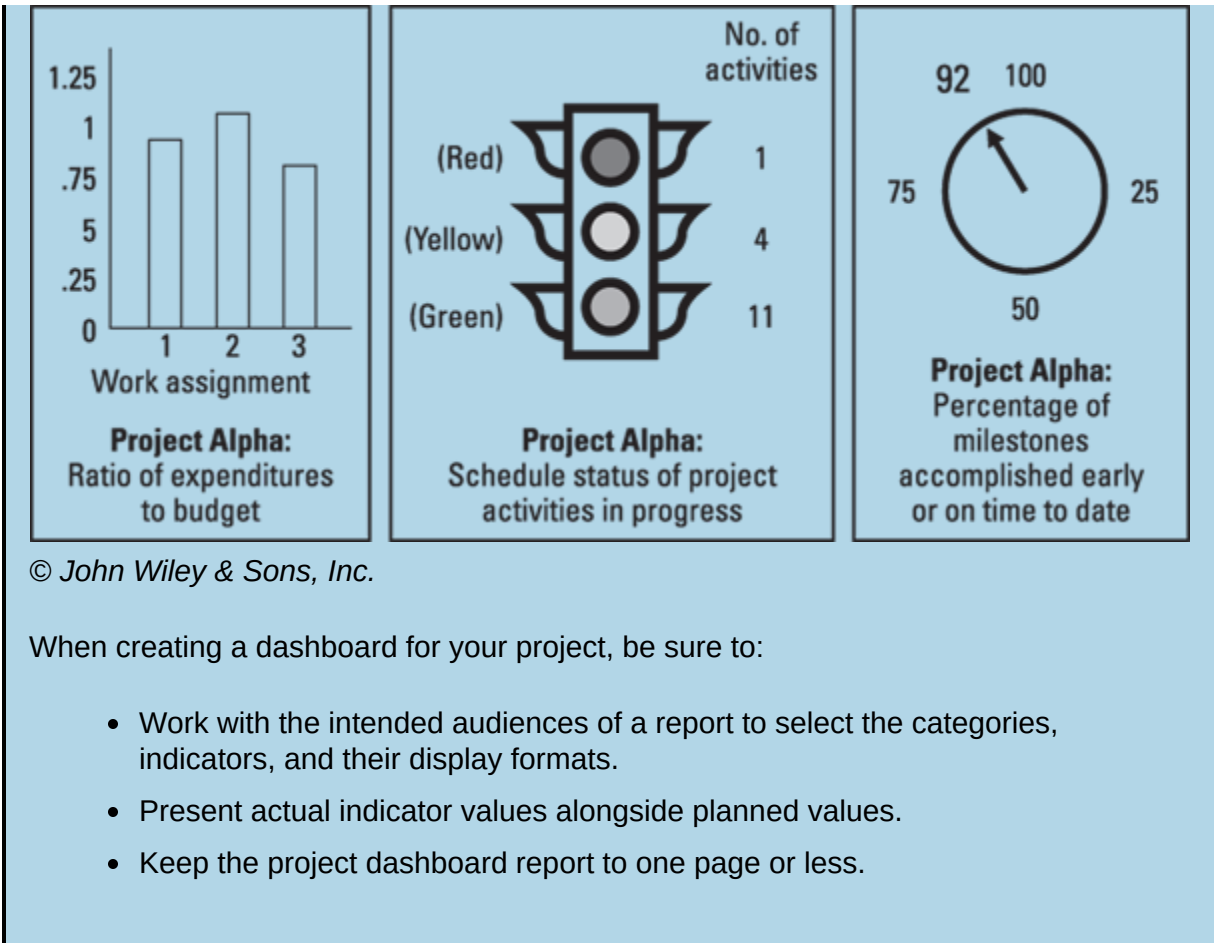

Holding Key Project Meetings

Active, ongoing support from all major project stakeholders gives you the greatest chance for achieving project success. To gain that support, continually reinforce your project’s vision and your progress toward it, and help your project’s stakeholders understand when and how they can most effectively support your efforts. This section looks more closely at the three types of meetings you might conduct during your project.

Regularly scheduled team meetings

Regularly scheduled team meetings give members an opportunity to share progress and issues and to sustain productive and trusting interpersonal relationships. These meetings also provide an opportunity to reaffirm the project’s focus and to keep team members abreast of activities within and outside the project that affect their work and the

project's ultimate success. Recognizing that most people work on several projects at the same time, these meetings can reinforce the team's identity and working relationships.



TIP Consult with team members to develop a meeting schedule that's convenient for as many people as possible. If some people can't attend in person, try to have them participate in a conference call (see [Chapter 18](#) for more about how you can use technology to support your project).

In addition to following the suggestions for productive meetings in the section "[Moving it along: Meetings that work](#)," observe the following guidelines when planning and conducting regular team meetings:

- » Even though your team meetings are held regularly, before each meeting, prepare a specific agenda, distribute it beforehand, and solicit comments and suggestions.
- » Before the meeting, distribute the project progress report for the most recent performance period (take a look at the earlier section "[Preparing a Written Project Progress Report](#)" for details on this report).
- » Distribute any other background information related to topics on the agenda before the meeting.
- » Limit discussions that require more in-depth consideration; deal with them in other forums.
- » Start on time and end on time (yes, we mentioned this earlier in the chapter, but it is important and worth mentioning again!).
- » Prepare and distribute brief minutes of the meeting within 24 hours after its end.

Ad hoc team meetings

Hold ad hoc team meetings to address specific issues that arise during your project. An ad hoc meeting may involve some or all of your team's members, depending on the topic. Because issues often arise unexpectedly, do the following as you plan an ad hoc meeting:

- » Clarify the issue and what you hope to achieve at your meeting.
- » Identify and invite all people who may be interested in, affected by, or working on the issue.
- » Clearly explain the meeting's purpose to all meeting invitees.
- » Carefully document all action items that the attendees develop at the meeting, and assign responsibility for their completion.
- » Share the results of an ad hoc meeting with all team members who may be affected by the results, who have an interest in them, and/or whose support you need to implement them.
- » As appropriate, share any information discussed at the meeting with people to whom the information related but who did not attend the meeting, including team members' functional managers, executive leadership, and others.

Executive leadership progress reviews

An *executive leadership progress review* is a meeting over which a senior-level manager usually presides, a project manager typically runs, and team members and representatives of all functional areas customarily attend. This review gives you the chance to tell executive leadership about your project's status, its major accomplishments, and any issues that require their help. The review is also an opportunity for you to note ways to keep the project in line with major organization initiatives.



REMEMBER Take every opportunity to help executive leadership remember why your project is important to them. They may have approved your project only months ago, but chances are your project's now just one of many activities in your busy organization.



TIP Get the most out of your executive leadership progress review by observing the following tips:

- » Distribute an agenda in advance of your meeting.
- » Identify the interests of your audience and explain how your project is meeting those interests.
- » Keep your presentation short — choose a few key messages and emphasize them.
- » Highlight your key information but be prepared to go into more detail on issues if anyone asks you to do so.
- » Use both text and graphics to convey important information.
- » Start and end on schedule and allow time for questions.
- » Present updated information on project risks and explain how you're addressing them.
- » Limit the number of presenters to only the key team members, when multiple presenters are required.
- » After the meeting, distribute notes that highlight issues raised and actions that you agreed on during the review.

Preparing a Project Communications Management Plan

With the diversity of stakeholders who will be looking for information about your project and the array of data you'll be collecting, it's essential that you prepare a project communications management plan to avoid duplication of effort and to ensure that nothing falls through the cracks.

A project *communications management plan* is a document that specifies all project communications generated throughout the project, their target audiences, their information content, and their frequency. Prepare an initial version of your project communications management plan in the starting-the-project stage of your project, and update it as needed in the carrying-out-the-work stage (flip to [Chapter 1](#) for details on the distinct stages of a project).

At a minimum, your plan should specify the following for all project communications:

- » **Target audience:** The people whose information needs are addressed through the project communication (check out [Chapter 4](#) for a discussion of how to identify and classify project stakeholders).
- » **Information needs:** The information that the target audience wants and/or needs.
- » **Information-sharing activity:** The specific type of information-sharing activity to be used to transmit information to the target audience (written reports, presentations, and meetings, for example). (Check out the earlier section "[Choosing the Appropriate Medium for Project Communication](#)" for more on when to use different types of information-sharing activities.)
- » **Content:** The specific data to be shared in the project communication.
- » **Frequency:** When the information-sharing activity occurs (can be regularly scheduled or ad hoc).
- » **Data collection:** How and when the data for the report are collected.

Relating This Chapter to the PMP Exam and PMBOK 7

Pay special attention to [Table 15-1](#), which notes topics in this chapter that may be addressed on the Project Management Professional (PMP) certification exam and that are included in *A Guide to the Project Management Body of Knowledge, 7th Edition (PMBOK 7)*.

TABLE 15-1 Chapter 15 Topics in Relation to the PMP Exam and PMBOK 7

<i>Topic</i>	<i>Location in This Chapter</i>	<i>Location in PMBOK 7</i>	<i>Comments</i>
Components of the communication process and different types of communication	“I Meant What I Said and I Said What I Meant: Successful Communication Basics”	2.1.1.4. Engage 4.2.2. Communication Models	Both books identify similar components of the communication process. <i>PMBOK 7</i> mentions a number of techniques, while this book gives more descriptive information and illustrations.
Selecting the appropriate medium	“Choosing the Appropriate Medium for Project Communication,” “Preparing a Written Project Progress Report,” and “Holding Key Project Meetings”	4.2.2.2. Effectiveness of Communication Channels 4.4.3. Meetings and Events 4.6.7. Reports	This book identifies the benefits and drawbacks of different types of reporting mechanisms and offers suggestions for improving their effectiveness. <i>PMBOK 7</i> notes different types of communication approaches and media and emphasizes the importance of preparing a communications strategy.
Form and content of written project reports	“Preparing a Written Project Progress Report”	4.6.7. Reports 2.7.3. Presenting Information	<i>PMBOK 7</i> identifies issues to consider when preparing reports, while this book goes into more depth describing different techniques and explaining how to apply them.

Topic	Location in This Chapter	Location in PMBOK 7	Comments
What to include in a plan to meet audience information needs	“Preparing a Project Communications Management Plan”	2.4,.4. Communication 2.7. Measurement Performance Domain 4.6.3. Plans	<i>PMBOK 7</i> provides an extensive list of information concerning the preparation of reports that can be included in a communications management plan. This book focuses more on the types of information required to guide the preparation and distribution of reports.

Chapter 16

Encouraging Peak Performance by Providing Effective Leadership

IN THIS CHAPTER

- » Defining the difference between leadership and management
 - » Identifying the traits of an effective leader
 - » Improving your ability to influence your project team
 - » Developing and maintaining motivation on your team
 - » Fostering a diverse, equitable, and inclusive team
-

Because of the rapid changes occurring in every facet of business and personal life today, leadership is one of the most important issues facing organizations. Regardless of how your project team is structured, but particularly when you're working in a matrix environment, your project's success depends on your ability to organize, coordinate, and support a diverse team that's working toward a common goal (see [Chapter 11](#) for more specifics about the matrix structure). Often the people on your team come from different areas of your organization, have different operating styles and different backgrounds, and don't report to you administratively. Successfully guiding such a group of people requires both vision and structure.

This chapter discusses tips for aligning, focusing, and motivating the people supporting your project to maximize the chances for your project's success.

Exploring the Differences between Leadership and Management

Leadership and *management* are two related but distinct sets of behaviors for guiding and supporting people through a project. Here are the main differences between them:

- » Leadership emphasizes defining a vision and encouraging other people to help make that vision a reality; management focuses on creating plans and assessing performance.
- » Leadership focuses on people; management focuses on systems, procedures, and data.
- » Leadership facilitates change; management strives for order and predictability.



REMEMBER As you plan your project, explore the *why* of the project (a leadership issue) to help elicit people's buy-in and commitment. Also explore the *what*, *when*, and *how* (management issues) to develop a feasible approach for successfully achieving the project's goals. As you organize your project, clarify who will support the different project activities (a management task) and help them get excited about doing so (a leadership task).

Throughout the project, continually let people know how it is progressing and deal with any problems you encounter along the way (management tasks). Remind people of the project's benefits and acknowledge their contributions to the project's success (leadership tasks). [Table 16-1](#) illustrates leadership and management approaches to support the key activities in each of a project's life cycle phases (covered in [Chapter 1](#)).

TABLE 16-1 Comparison of Leadership and Management Approaches in the Project Life Cycle Phases

<i>Project Phase</i>	<i>Leadership Approach</i>	<i>Management Approach</i>
Starting the project	Create and share visions and strategies	Conduct a cost-benefit analysis
Organizing and preparing	Elicit commitments from members	Specify objectives, schedules, and budgets
Carrying out the work	Motivate team members	Monitor and report on progress and deal with problems
Closing the project	Recognize and reward project participants	Conduct a post-project retrospective evaluation

Recognizing the Traits People Look for in a Leader

For you to lead others effectively, they must first agree to follow you. Although every leader develops a unique personal style of leading, people typically look for the following traits in their leaders. Which ones do you need to work on?

- » **Honesty and integrity:** In simple terms, *honesty* means telling what you believe to be the truth, while *integrity* means having agreement between what you say and what you do. Not surprisingly, people want their leader to convey information that they believe to be correct, and they want all actions the leader takes to be justified and supported by the information they have shared with them. In other words, people want to know exactly what they’re committing to when they make a decision to follow a leader.
- » **Tenacity:** *Tenacity* is persistence. After a tenacious leader commits to a particular goal, they demonstrate tremendous determination in working toward that goal until they achieve it; they refuse to let temporary setbacks derail them. It’s not that the tenacious leader

refuses to learn from their mistakes. In fact, they constantly assess the results of their actions and use the experience gained to improve their future attempts to reach their goal.

Simply put, people want a tenacious leader because they want to know their effort won't go to waste if accomplishing their goal is more difficult or takes longer than expected.

- » **High energy:** Effective leaders expend considerable amounts of energy to organize and guide people toward accomplishing an established goal. This energy results from a combination of physical health and mental preparedness. When revealed to others, a leader's *high energy* helps energize them to continue working toward their mutual goal.
- » **Enthusiasm:** Effective leaders approach all tasks with *enthusiasm*, as expressed by a positive attitude and an air of excitement. They maintain this enthusiasm by focusing on their successes and the benefits of reaching their ultimate goal. Enthusiasm is highly contagious; a leader's team members absorb their enthusiasm through their body language, their tone of voice, and the topics they choose to discuss.
- » **Self-confidence:** Effective leaders have a realistic appreciation of their abilities and believe they can accomplish anything they set their minds to. This attitude of *self-confidence* allows them to devote their full attention to performing their tasks instead of worrying about whether they'll succeed or fail. Self-confident leaders view temporary setbacks as learning experiences rather than reasons to give up.

In addition to looking for the previous traits in their leaders, people look for many other traits and behaviors, including:

- » Willingness and ability to listen to others.
- » Respect for and belief in others.
- » Willingness to take risks and encourage others to take risks.
- » Organization and attention to detail.

- » Use of correct spelling and grammar in written and oral communications.
- » Professionalism.

In other words, in addition to looking for leaders they can believe in and trust, people seek leaders with whom they can personally relate and be comfortable and who appreciate and value their effort and contributions.



REMEMBER When you're trying to establish yourself as the leader in a particular situation, consider the following points:

- » Possessing a particular trait isn't enough; you must help others see for themselves that you possess it. As the saying goes — you must “walk the walk and talk the talk!”
- » No universal set of traits and behaviors can guarantee that you'll be a successful leader in all situations. You have to determine those traits and characteristics that are of greatest importance to the people you'll be leading (and *tailor* your leadership style accordingly).
- » The traits people look for in their leaders are based on the people's feelings and preferences, not on what you think their feelings and preferences should be. If you find that the traits that matter most to your team members are ones that you don't care to develop, you may need to reconsider whether you really want to be the leader of that group.

Developing Personal Power and Influence

Power is the ability to influence the actions of others. Establishing effective bases of power enhances your ability to coordinate your team and other key stakeholders. In this section, we discuss how to develop your personal power bases and how to use the power you can derive

from those bases to energize and motivate people throughout the life of your project.

Understanding why people do what you ask

Because personal power is the ability to influence and guide the actions of others, the first step in developing this power is understanding why people choose to do what you ask in the first place. People respond to your requests and directions for many reasons, including the following:

- » **Rewards:** People do what you ask because they want the benefits you can give them. Examples of rewards include raises and recognition.
- » **Punishments:** People do what you ask because they *don't* want what you can give them. Examples of punishments include poor performance appraisals and undesirable job assignments.
- » **Your position:** People take your requests more seriously because they feel the project manager should direct team members. You can lose this power if you wield it inappropriately, but you have it initially.
- » **What you stand for:** People do what you ask because they agree with your goals. They know that your requests and actions are attempts to achieve the same results they want to achieve.
- » **Who you are:** People listen to you because they appreciate and respect who you are, as reflected by your compassion, your loyalty to others, your sense of humor, or other positive characteristics of your attitudes and behaviors.
- » **Your expertise:** People listen to you because they respect the skills and knowledge that you bring to your job. They listen to you because they believe you're probably right.



REMEMBER You don't have to be the technical expert on your project to command the respect of your team members and effectively lead your project. But you do have to be an expert in the skills and knowledge that your job demands on the project. Because you're the project manager, these skills and knowledge include your abilities to plan and control the project, encourage effective communication, encourage a positive and productive work environment, and understand the political environment in your overall organization.

Of course, your technical expertise can be a significant asset if you use it correctly. Your praise for a job well done means a lot more to your team members than praise from someone who's less qualified to assess the work.



WARNING Take note that being both the technical expert and the project manager on your project can work against you. If you're not careful, you can discourage others from accepting responsibilities and performing their work independently for one or more of the following reasons:

- » They feel that their work can never be as good as yours.
- » You keep the more challenging and important assignments for yourself because you like the work and think you can do it best.
- » You resist approaches that differ from the ones you normally take.
- » You tend to micromanage people to ensure that they're performing assignments just as you would (turn to [Chapter 12](#) for details on micromanagement).

Although many factors can contribute to your ability to influence people, your power over your team members is generally one of the following:

- » **Ascribed:** Someone gives you authority to reward and discipline others.
- » **Achieved:** You earn the respect and allegiance of other people.

Achieved power is far more effective and enduring than ascribed power. People who act in response to your ascribed power usually do the least amount of work necessary to get the rewards they want or to avoid the negative consequences they fear. On the other hand, people motivated by your achieved power work to accomplish the highest possible quality of results because they've decided that doing so is in their best interests (and yours).



REMEMBER Whether or not you recognize and acknowledge it, you have considerable opportunity to develop and use achieved power. You can *choose* how you want to influence people's behavior, or you can *inadvertently* influence their behavior. Either way, your actions influence other people's behavior.

Establishing the bases of your power

You can get a sense of the power you have over someone by taking note of the willingness with which they agree to do and then do what you request. If you already get all the cooperation from others that you need, just keep doing what you're doing. However, if you feel frustrated by people's resistance and lack of cooperation when you ask for their help, take steps to improve the power you have over them.



REMEMBER Successfully influencing the behavior of others requires, first, that you understand the different types of power you have over them and, second, that you effectively use that power. Your ascribed power over people depends, in part, on their perceptions of the specific authority you and others whom you can influence have over them. Your achieved power is based on people's perceptions of what you know, who you are, and what you stand for.

Take the following steps to improve your ability to influence your team members and other people in your project environment:

- » **Determine the authority you have over the people you want to influence.** Common types of authority include the ability to give salary increases and promotions, complete performance appraisals, and assign people to future jobs.
- » **Find out who else has authority over the people you want to influence.** If you don't make the decision about whether and how much to increase a person's salary but you can influence the individual who does, the person will react to you as if you, too, have some measure of ascribed power over them.
- » **Clarify for yourself how and why the project's successful completion benefits your organization, and share those benefits with the people you want to influence.** Knowing all the benefits your project is designed to yield puts you in a better position to help others see why helping you complete your project is in their best interests.
- » **Get to know the people you want to influence; understand, appreciate, and acknowledge their special talents and strengths.** Getting to know other people helps you understand the types of rewards and recognition they appreciate most. It also tells them you care for them as people, not just as technical resources for your project.

- » **Let the people you want to influence get to know your good side.** Your achieved power over others is based on their perceptions of your character and abilities. Be mindful not to give other team members the impression of favoritism or partiality.
- » **Don't condemn or complain, but do give feedback when necessary.** *Condemning* is making negative judgments about others; *complaining* is criticizing people or things without doing anything to improve them. Both behaviors entail sharing negative opinions rather than facts, which demoralizes and demotivates people while doing little to achieve high-quality results. *Constructive feedback*, on the other hand, entails sharing factual information objectively to improve people's performance. People respect others whom they feel are interested in helping them succeed.
- » **Become proficient in the tasks you have to perform.** People listen to you more seriously when they believe you know what you're talking about.



WARNING You must reestablish your bases of power for each new project you perform because you may be dealing with different people on each project and because your power bases depend heavily on the specific details of the project itself. Further, even on the same project, your bases of power can diminish over time if you don't consistently reinforce them. Meeting with team members at the start of your project can help them appreciate your style and recognize that everyone wants to accomplish similar goals. However, if you don't have any more contact with your team members for six months, their initial positive impressions can fade — right along with your ability to influence their commitment and performance.

You Can Do It! Creating and Sustaining Team Member

Motivation

Efficient processes and smooth relationships create the opportunity for successful projects. Having team members personally commit to your project's success affords you the greatest chance of achieving it. Therefore, your major task as a project manager is to encourage every team member to be motivated and committed to your project's success.



REMEMBER Motivation is a personal choice; the only person you can motivate directly is yourself. You can create the *opportunity* for other people to become motivated, but you can't make the decision for them. The following factors encourage a person to become and remain motivated to achieve a goal:

- » **Desirability:** The value of achieving the goal
- » **Feasibility:** The likelihood that you can achieve the goal
- » **Progress:** Your accomplishments as you work to reach the goal
- » **Reward:** The payoff when you reach the goal

When your project meets people's professional and personal needs in each of these four areas, you strengthen their commitment to the project's success. In this section, we cover specific ways to meet these needs.

Increasing commitment by clarifying your project's benefits

Although some people commit to completing an assignment because someone tells them to do so, you get a much more serious commitment when a person recognizes and appreciates a project's benefits. When discussing your project's benefits with your team, consider those benefits that are most important to your organization, its employees, and its clients, such as:

- » Improved products and services
- » Improved internal processes and procedures
- » Increased sales
- » Improved productivity
- » A better work environment

Also consider potential benefits to each team member, such as:

- » Acquiring new skills and knowledge
- » Working in an enjoyable environment
- » Expanding business contacts
- » Enhancing career potential



REMEMBER When you help people realize the personal benefits they can get from participating in your project, you increase their commitment to the project and, therefore, the chances that the project will succeed.

Occasionally, someone reminds us that their team members receive salaries for doing their jobs. In other words, this person is suggesting that they don't have to worry about whether their team members realize personal benefits from doing their assigned tasks. As far as they are concerned, people will perform their assignments because they want to receive their paychecks. Unfortunately, however, this type of reward power encourages people to do the least work necessary to ensure they receive their next paycheck rather than to work toward the highest quality results.

I'm not suggesting that your main concerns on a project are your team members' personal benefits. However, people are more committed if they feel they can accomplish their personal goals while helping their organization achieve its goals.



TIP Do the following to help your team understand and appreciate the benefits your project can achieve for the organization:

- » Identify the situation that led to your project.
- » Identify your project's key drivers and clarify their hopes for the project (see [Chapter 4](#) for more about project drivers).
- » Encourage team members to discuss the expected benefits and the value of those benefits.



TIP Do the following to encourage your team members to identify the personal benefits they may realize from participating in your project:

- » Discuss their personal interests and career goals and relate those interests and goals to aspects of the project.
- » Discuss past projects they've enjoyed and the reasons they've enjoyed them.
- » Discuss some of the benefits that you and other people hope to realize by working on this project.

Encouraging persistence by demonstrating project feasibility

A project is *feasible* if it's possible to accomplish. No matter how desirable you may feel a project is, if you're convinced that nothing you do can lead to its success, you'll give up more easily when you encounter the slightest of difficulties (and so will your team members). You don't need a guarantee of success, but you must believe that you have a reasonable chance at it.



REMEMBER Feasibility is a subjective assessment. What seems impossible to one person can appear feasible to another. Further, your assessment of feasibility can become a self-fulfilling prophecy. If you think an assignment is feasible, you work hard to complete it; if you encounter problems, you try to work them out. However, if you really believe you have no chance of succeeding, you give up at the first sign of difficulty. Any problems you encounter just confirm what you already knew — the project was doomed from the start. Of course, as soon as you give up, you have no chance of succeeding, so you've confirmed your initial belief that the project wasn't feasible!



TIP Help people believe a project is feasible by working with them to define what the team will produce, when, and how. Specifically, do the following:

- » Involve team members in the planning process.
- » Encourage them to identify potential concerns so you can address them.
- » Explain why you feel that your targets and plans are feasible.
- » Develop responsive risk management plans (see [Chapter 10](#)).

Letting people know how they're doing

Getting your team members to appreciate your project's value and feasibility helps you motivate them initially. However, if the project lasts longer than a couple of weeks, the team's initial motivation can die out without continual reinforcement from you. In general, people working on a particular task need to know how they're doing over time for three reasons:

- » Achieving intermediate milestones provides personal satisfaction.
- » Recognizing their successes confirms they're on the right track.
- » Successfully completing intermediate steps reinforces their belief that they can accomplish the final goals.



TIP Have you ever seen a 12-month project in which all the major milestones occurred in months 11 and 12? When do you think people got serious about this project? Months 10, 11, and 12 (if they were still around by then)! Obviously, you want your team members to stay interested and motivated throughout the life of your project, not just at its climax. Do the following to help keep people on track and excited about your project:

- » Establish meaningful and frequent intermediate milestones.
- » Continually assess how people are doing.
- » Frequently share information with people about their performance.
- » Continually reinforce the project's potential benefits.

See [Chapter 15](#) for ways to inform people of your project's progress.

Providing rewards for work well done

Rewarding people at a project's conclusion for their effort and accomplishments confirms to them that they accomplished the desired results and met the stakeholders' needs. It also reassures them that team members and managers recognize and appreciate their contributions. This recognition, in turn, makes it more likely that they'll welcome the opportunity to participate in future projects.

Post-project rewards can take several forms, including one or more of the following:

- » You talk with each team member and express your appreciation for their contribution.

- » You express your appreciation in a written note or email to the person.
- » You express your appreciation in writing to the person's supervisor.
- » You formally submit input to the person's performance appraisal.
- » You nominate the person for a future assignment they want.
- » You nominate the person for a cash bonus or some other award.
- » You issue the person a certificate of appreciation.
- » You take the person out to lunch.

Rather than guessing which form of reward your team members will appreciate most, ask each of them directly.



TIP To make the rewards you offer the most effective, do the following:

- » Be sure your acknowledgment and appreciation are honest and sincere.
- » Note the specific contribution the reward recognizes.
- » Respect the person's personal style and preferences when giving the reward:
 - Some people enjoy receiving acknowledgments in front of their co-workers, while others prefer receiving them in private.
 - Some people appreciate receiving an individual award; others appreciate receiving an award presented to the entire team.

Leading a Diverse, Equitable, and Inclusive Project Team

In this section, we delve into one of present day's seemingly most hot-button workplace topics, *diversity, equity, and inclusion* (also "DEI" or "DE&I"), and discuss some of the ways it may impact your project. But first, allow us to state outright that we are not experts in DE&I or Human Resources nor do we intend to lecture you or try to influence your opinions on the topic. The focus of this section remains on how to conduct yourself as you lead and reap the benefits of a diverse, equitable, and inclusive team to achieve your project's goals. Incidentally, if you are seeking an informative, well-rounded book on this topic by a widely-respected expert in the arena, you'd be hard-pressed to find any better than Dr. Shirley Davis's newly released *Diversity, Equity & Inclusion For Dummies*.

The DE&I movement is not new; it's officially been around in one form or another since the Civil Rights movement of the 1960s, when leaders began calling attention to the inequalities and injustices plaguing the United States and other countries at the time. Eventually, the Equal Employment Opportunity Act of 1972 amended the Civil Rights Act of 1964 to address employment discrimination and promote equal opportunities for all American workers.

Common sense, supported by volumes and volumes of research conducted over many decades, tells us quite clearly that a diverse team is more likely to be a high-performing team; an equitable team is more likely to be a high-performing team; an inclusive team is more likely to be a high-performing team.

Let's briefly define these terms, as the rest of this section builds on each of them:

» ***Diversity is anything that differs from one individual to another.***

People can differ by race, gender and gender identity, religion, sexual orientation, ethnicity, national origin, socioeconomic status, language, physical (dis)ability, mental (dis)ability, age, and political alignment, to name a few.

» ***Equity is treatment of each according to their individual needs and circumstances.*** Often confused with equality, or treating

everyone the same, equity involves tailoring your treatment of each individual to ensure all are elevated to the same level so they each start with the same opportunities and likelihood of achieving success.

» ***Inclusion is ensuring that each person feels valued, respected, and supported.*** Where diversity refers to the differences between all of us, inclusion refers to the acceptance, respect, and support of all our differences in a group setting.

Diversity is an asset worthy of inclusion

Team members with different backgrounds, different experiences, and different outlooks typically mature into a more enriched team, with a significantly larger knowledge base of diverse experiences and ideas from which to draw, than a homogeneous, uniform team. This maturation does not spontaneously occur on its own in most instances though. Be deliberate and emphatic in your acceptance of diversity and the inclusion of these diverse qualities and your project team will follow suit. It can be intimidating to join a diverse team, as many people tend to focus more on the differences they see than the more subtle similarities that exist beneath the surface. Establish a welcoming and respectful framework for your project team. Newcomers will feel like productive, equal members of the team much faster than if they are made to feel like an outsider.

As a project manager, you're accountable for the successful execution of project activities to yield an acceptable output for your stakeholders. Your team will be more likely to solve a problem (and may solve it faster and more efficiently) if people on your team have encountered similar problems in the past and feel comfortable sharing those past experiences with the team.

It is not enough to simply have a diverse team; diversity without inclusion will lead to an environment where team members are reluctant, or unwilling, to express their ideas and beliefs for fear they will be treated disrespectfully if other team members do not share the same backgrounds and perspectives that resulted in those ideas and beliefs. The success of your project relies on project team members working

together in a respectful and collaborative way to accomplish your shared goal.



TIP Leading by example is very powerful when leading any team. *Inclusive leadership* is contagious; others will follow your lead if they believe you value and respect your team members and foster a meritocratic team dynamic, where people are evaluated and rewarded on the merits of skill, talent, effort, and achievement.

Equity is a choice – choose it

As discussed previously, equity is not the same as equality. Let's say you are managing a four-month long project to refresh your company's intranet site. You have three project team members who all require a laptop (don't worry, you planned ahead and budgeted for this equipment) to perform the majority of the tasks they are each assigned. One of your team members, Diego, happens to be legally blind and has been for most of his life. If *equality* is your primary goal, you would procure three of the same mid-level laptops, all with the same features and specifications and distribute them to your team. You've treated each member equally by procuring the same laptop for all of them; however, this approach is not *equitable*.

Diego requires a specialized computer that narrates aloud all of his actions, button clicks, mouse moves, and so on, and a keyboard with Braille on each key. Without this specialized computer and keyboard, Diego will require significantly more time to complete the same tasks as the other team members and will most likely miss the project milestone dates. You could have avoided this predicament had you pursued an equitable solution rather than an equal one. The equitable solution is to provide Diego with the specialized computer and keyboard he needs so he can begin the project on the same footing as the other two team members, both of whom can be successful with the mid-level laptops. Even though Diego's laptop costs \$3,000 more than the other team members' laptops, this is the equitable solution because it renders Diego

just as capable of performing the tasks assigned to him as the other team members.

Relating This Chapter to the PMP Exam and PMBOK 7

[Table 16-2](#) notes topics in this chapter that may be addressed on the Project Management Professional (PMP) certification exam and that are also included in *A Guide to the Project Management Body of Knowledge, 7th Edition (PMBOK 7)*.

TABLE 16-2 Chapter 16 Topics in Relation to the PMP Exam and PMBOK 7

Topic	Location in This Chapter	Location in PMBOK 7	Comments
Distinctions between leading and managing	“Exploring the Differences between Leadership and Management”	2.2.4. Leadership Skills 2.2.4.4. Interpersonal Skills	The discussion of leadership and management in <i>PMBOK 7</i> notes the names of different leadership and management skills and techniques, instances where you may use them, and selected highlights of what they entail.
Power, influence, and motivation	“Developing Personal Power and Influence” and “You Can Do It! Creating and Sustaining Team Member Motivation”	2.1.1.4. Engage 2.2.4. Leadership Skills 2.2.5. Tailoring Leadership Styles	The discussion of interpersonal skills in <i>PMBOK 7</i> notes the names of different leadership and management skills and techniques, instances where you may use them, and selected highlights of what they entail.
Diversity, equity, and inclusion	“Leading a Diverse, Equitable, and Inclusive Project Team”	2.2.2. Project Team Culture 2.2.5. Tailoring Leadership Styles	PMI’s standard for project management and <i>PMBOK 7</i> describe two project management principles, stewardship and team, that address this topic. This book discusses similar concepts in more detail and relates them to real-life scenarios.

Chapter 17

Bringing Your Project to Closure

IN THIS CHAPTER

- » **Planning for a successful project completion**
 - » **Addressing any remaining administrative issues**
 - » **Helping your team transition to the end of your project**
 - » **Evaluating successes and failures with the project retrospective evaluation**
-

One characteristic that distinguishes a project from other work assignments is its distinct end — the point at which all work is complete and the results are achieved. However, with intense demands pulling you to your next assignment, you may be compelled to let your completed projects languish and eventually fade away instead of clearly ending them with an announcement, recognition of the results, and a “thank you” to all the people who made those results possible.

Unfortunately, not bringing your projects to full closure hurts both the organization and the people who performed the work. When you don’t assess the extent to which your project achieved the desired outcomes, you can’t determine whether you conceived, planned, and performed the project well. Furthermore, team members don’t have the chance to experience closure, achievement, and a job well done.

This chapter shows you how to close your project successfully by finishing all substantive work, performing the final administrative tasks, and helping team members complete their association with your project and move on. In addition, this chapter helps you announce your project’s end and conduct a project retrospective evaluation.



TIP

As we discuss in [Chapter 1](#), very large projects are often subdivided into phases, and each phase is treated as a separate mini-project. The discussions in this chapter apply to the closing-the-project stage of each mini-project as well as to the closing-the-project stage of the entire project.

Staying the Course to Completion

Following your project all the way through to completion helps ensure that everyone gets the maximum benefits from your project's results. You also get the chance to compare your project's benefits with the costs incurred, confirm the company's return on investment, and validate its process for selecting projects.



WARNING Bringing a project to an end typically entails wrapping up a multitude of small details and open issues. Dealing with these numerous assignments can be frustrating under the best of circumstances. However, the following situations can make the end of a project even more difficult:

- » You don't have a detailed, written list of all the activities you must perform during closeout.
- » Some team members transferred to new assignments during your project's course, forcing the remaining members to assume new responsibilities in addition to their original ones.
- » The project staff loses motivation as general interest in the project wanes and people look forward to new assignments.
- » The project staff wants the project to continue because they don't want to end the personal and professional relationships they've developed or they're not excited about their next assignments.

- » Your customers (internal and/or external) aren't overly interested in completing the final details of the project.

Reduce the impact of difficult situations like these and increase the chances for your project's success by planning for closure at the outset of your project, identifying and attending to all closure details and tasks, and refocusing your team. This section shows you how to do this (and more).

Planning ahead for your project's closure

If you wait until the end of your project to start thinking in detail about its closure, it may be too late to gather all the necessary information and resources. Instead, start planning for your project's completion at the same time you prepare your initial project plan by doing the following (see [Chapter 1](#) for details of what goes into the project plan):

- » **Describe your project objectives completely and clearly and identify all relevant objective measures and specifications.** If one of the project objectives is to change an existing situation, describe that situation before you perform the project so you have a comparative basis for assessment at the end of your project.
- » **Prepare a checklist of everything you must do before you can officially close your project.** Here are some examples of closure items to include on your checklist:
 - Complete any unfinished project activities.
 - Complete all required deliverables (including product documentation, if applicable).
 - Obtain all necessary acceptances and approvals of project results, including those of the client(s).
 - Assess the extent to which the project results met expectations.
 - Perform all required administrative tasks.
 - Terminate all related contracts for goods and services.

- Transition team members to their new assignments.
- Ensure that all project documentation and deliverables are archived in the appropriate storage locations.



REMEMBER For each item on the project closure checklist, specify who will perform it, when it will be done, and what resources will be required.

- » **Include closure activities in your project plan.** In your project's work breakdown structure (WBS), specify all activities you'll have to perform to close out your project and then plan for sufficient time and resources to perform them (see [Chapter 6](#) for more on the WBS).

Updating your initial closure plans when you're ready to wind down the project

Encourage your team members to consider the closing-the-project stage of your project to be a separate assignment with its own objectives, tasks, and resource requirements (see [Chapter 1](#) for more on the closing-the-project stage). As you complete the main project's work, review and update the preliminary closure plans you developed in your initial project plan (see the preceding section for details on these preliminary plans).

Charging up your team for the sprint to the finish line

As team members work hard to fulfill project obligations, their focus often shifts from accomplishing the project's overall objectives to completing their individual assignments. In addition, other audiences who were initially very interested in the project's results may become involved with other priorities and activities as the project continues (which means they likely lose interest and enthusiasm for your project). However, successful project completion requires a coordinated effort by all key participants.



REMEMBER To reinforce your team's focus and interest, do the following:

- » **Remind people of the value and importance of the project's final results.** Frequently discuss the benefits the organization will realize from your project's final results as well as the individual benefits your team members will gain. People are more likely to work hard to successfully complete a project when they realize the benefits they'll achieve by doing so.
- » **Call your team together and reaffirm your mutual commitment to bring the project to successful completion.** Discuss why you feel the project is important and describe your personal commitment to completing it successfully. Encourage other people to make similar commitments. People overcome obstacles and perform difficult assignments more effectively when they're committed to succeed.
- » **Monitor final activities closely and give each team member frequent feedback on performance.** Set up frequent milestones and progress reporting times with team members. Staying in close communication with team members provides you and them up-to-date info on how close you are to final closure. This close contact also provides the opportunity to identify and deal with any issues and problems that may arise throughout the course of your project.
- » **Be accessible to all team members.** Make yourself available when team members want to confer with you. Consider having lunch periodically with them and letting them see you around their office area. Being accessible affirms your interest in and the importance of their work.

For more tips on how to keep your team motivated, turn to [Chapter 16](#).

Handling Administrative Issues

Just as you must have authorization for people to legally spend time, effort, and resources to perform work on your project, you must rescind this authorization when you close the project to ensure that people won't continue to spend time, effort, or resources on it in the future. You can officially terminate this authorization by doing the following:

- » **Obtain all required approvals.** Obtain written approval that your project has passed all performance tests and adhered to applicable standards and certifications. In addition, be sure you've obtained customer or client acceptances. This step confirms that no additional work is necessary on the project.
- » **Reconcile any outstanding transactions.** If you've made project purchases from outside sources, resolve any disputes with vendors and suppliers, pay all outstanding bills, and make sure the contracts are officially closed. Make sure you adjust any project work effort or expenditures that were posted to incorrect accounts.
- » **Close out all charge categories.** Get official confirmation that no future labor or financial charges can be made to your project accounts.

Providing a Smooth Transition for Team Members

As part of successfully finishing your own project, you need to help your team members complete their project responsibilities and move on to their next assignments. Handling this transition in an orderly and agreed-upon fashion allows people to focus their energies on completing their tasks on your project instead of wondering where and when their next assignments will be. In particular, do the following:

- » **Acknowledge and document team members' contributions.** Express your appreciation to people for their assistance on your project, and share with them your assessment of their performance. Take a moment to thank their supervisors for making them available

to your project, and provide the supervisors with an assessment of their performance.



REMEMBER As a general rule, share positive feedback in public; share constructive criticisms and suggestions for improvement in private. In both cases, be sure to share your comments with team members personally and follow up your conversation in writing.

- » **Help people plan for their transition to new assignments.** If appropriate, help people find their next project assignments. Help them develop a schedule for winding down their involvement with your project while making sure they fulfill all their remaining obligations. Consider holding a final project meeting or lunch to provide your team members closure on their work and project relationships.
- » **Announce to the organization that your project is complete.** You can make this announcement in an email, in an announcement on the company intranet, in a meeting, or through an organization-wide publication, such as a newsletter. You need to make this announcement for the following three reasons:
 - To alert people in your organization that the planned outcomes of your project are now available
 - To confirm to people who supported your project that their efforts led to a successful result
 - To let people know they can no longer charge time or resources to your project
- » **Take a moment to let team members and others who supported your project know the true results of the time and work they invested.** Nothing can give your team members stronger motivation to jump into the next assignment and provide continued high-quality support than telling them about the positive results of their previous hard work.

See the nearby sidebar “[Using a novel approach to announce your project’s closure](#)” to see one person’s unusual way of letting people know his project was over.

USING A NOVEL APPROACH TO ANNOUNCE YOUR PROJECT’S CLOSURE

If your project was small, chances are all the participants already know it’s over and are aware of its results. But if the project took a long time (six months or more) and involved many groups in your organization, people who participated early may never see the actual results of their efforts.

A while back, a dear friend, Fred, had completed a one-year project that entailed the design, development, production, and introduction of a small piece of equipment for an aircraft cockpit. At the official end of the project, he reflected on the many different people from all areas of his organization who had played some role in the project. In addition to the engineers who completed the final installation and testing of the equipment, contract officers, procurement specialists, financial managers, human resources specialists, test lab personnel, logisticians, and others had all helped make the project a success.

Fred realized that if past experience was any indicator, the vast majority of these support people would never see the final result of their efforts. So, he decided to do something that his organization had never done; he put together a small display in his workplace that illustrated the birth, evolution, and fruition of the project. He included everything from the signed contract document and purchase orders to the initial design model and engineering drawings to pictures of the device in an airplane, a pilot who would use it, as well as the maintenance people who would support it. He then sent messages to all the people who had worked on the project, announcing the display and inviting them to come by his workplace to visit.

The response was overwhelming. Fred estimated that more than 100 people came by to look at the display. He overheard comments by people throughout the organization about how they’d performed individual tasks large and small that contributed to the success of this equipment — equipment that they now could see would affect people’s lives. The most poignant comment he received was from a technician who worked in the test laboratory. The technician told him this was the first time in his 11 years with the organization that he’d ever seen the final results of an item he’d tested.

Fred estimated that he spent several hours assembling the display, but the positive results he and his organization received from this sharing were immeasurable.

Surveying the Results: The Project Retrospective Evaluation

Lay the groundwork for repeating on future projects what worked on past ones (and avoiding what didn't) by conducting a post-project evaluation. A *post-project evaluation* (also interchangeably called a *project retrospective*, *post-project review*, *project closeout meeting*, or *lessons learned*) is an assessment of project results, activities, and processes that allows you to:

- » Recognize project achievements and acknowledge people's work.
- » Identify techniques and approaches that worked and devise steps to ensure you and others use them again in the future.
- » Identify techniques and approaches that didn't work and devise steps to ensure you and others don't use them again in the future.



TIP *Project post-mortem* is another term for the post-project evaluation. We avoid using this term, however, because it conjures up the image of an autopsy to determine the cause of death! We prefer to leave people with a more positive memory of their experience with a project.

This section helps you plan for, conduct, and follow up on a project retrospective.

Preparing for the evaluation throughout the project

Take steps in each stage of your project's evolution (starting the project, organizing and preparing, carrying out the work, and closing the project) to lay the groundwork for your project retrospective (see [Chapter 1](#) for more on the stages of a project):

» Starting the project:

- Determine the benefits your project's *drivers* wanted to realize when they authorized your project (see [Chapter 4](#) for a discussion of drivers and the other types of project stakeholders).
- If your project is designed to change an existing situation, take *before* measures to describe the existing situation so you have something to compare to the *after* measures you take when the project is completed.

» Organizing and preparing:

- Identify additional project drivers you may have overlooked in the first stage of your project. Your project drivers' expectations serve as the criteria for defining your project's success, so you want to know who they are before you begin your project's work.
- Develop clear and detailed descriptions of all project objectives.
- Include the activity "Conduct project retrospective" in your work breakdown structure (WBS) and allow time and resources to perform it (see [Chapter 6](#) for a discussion of the WBS).

» Carrying out the work:

- Tell team members that the project will have a project retrospective.
- Encourage team members to record issues, problems, and successes throughout their project involvement in a project log. Review the log when proposing topics for discussion at the project retrospective meeting.
- Maintain documentation of cost, labor-hour charges, and schedule performance reports throughout the project (see [Chapter 14](#) for details on how to track and report this information).

» Closing the project:

- If changing an existing situation was a project objective, take *after* measures of that situation's key characteristics to see whether you successfully met that objective.
- Obtain final cost, labor-hour, and schedule performance reports for the project.
- Survey key stakeholders to determine how well they feel the project addressed their needs and their assessments of project team and project manager performance.

Setting the stage for the evaluation meeting

A project retrospective is only as good as the results, expenditures, and performance information on which it's based. The information must be complete, detailed, and accurate. Prepare for your project retrospective meeting by collecting information about the following:

- » Project results
- » Schedule performance
- » Resource expenditures
- » Problems that arose during the project
- » Changes during the project to objectives, schedules, and budgets
- » Unanticipated occurrences or changes in the environment during the project
- » Customers' satisfaction with the project results
- » Management's satisfaction with the project results
- » Effectiveness of the project management processes
- » Lessons learned

You can collect this information from the following sources:

- » Progress reports

- » Project logs
- » Cost reports
- » Schedule reports
- » Project memos, correspondence, and meeting minutes
- » Interviews and surveys of customers, managers, and team members



REMEMBER Prepare a detailed agenda for the project retrospective meeting that specifies the times when topic discussions will start and end. Consider including the following topics on your agenda:

- » Statement of the meeting's purpose
- » Specific meeting outcomes to be accomplished
- » Highlights of project performance, including the following:
 - Results, schedules, and resources
 - Approaches to project planning
 - Project tracking systems and procedures
 - Project communications
 - Project team practices and effectiveness
- » Recognition and discussion of special achievements
- » Review of customer and management reactions to the project
- » Discussion of problems and issues
- » Discussion of how to reflect experiences from this project in future efforts



TIP

Circulate a draft agenda, related background materials, and a list of attendees to all expected attendees at least one week before the meeting. This advance notice gives people time to suggest additions, deletions, and other changes to the agenda. Revise the agenda to address these suggestions and distribute the final agenda to all meeting participants at least one day before the meeting.

Conducting the evaluation meeting

A successful project retrospective meeting (which you can conduct in person, via videoconference, or through most other meeting methods) requires that you address the right topics. People need to share their experiences and thoughts openly and honestly about the project and the processes used to manage the project.

At the project retrospective meeting, explore the following issues:

- » Did you accomplish all the project objectives?
- » Did you meet the project schedule?
- » Did you complete the project within budget?
- » With regard to problems during the project:
 - Could you have anticipated and planned for them in advance? If so, how?
 - Did you handle them effectively and efficiently when they arose?
- » Did you use the organization's project management systems and procedures effectively?
- » What went well? Consider and capture these as best practices.
- » What did you learn from the project? Consider and capture these as lessons learned.



REMEMBER To ensure you get the most accurate information and the best recommendations for future actions, do the following before and during your project retrospective meeting:

- » **Invite the right people.** Invite all the people who participated in your project at all points throughout its life. If the list of potential invitees is too long, consider meeting separately with select subgroups and then holding a general session at which everyone reviews the results of the smaller meetings and you solicit final comments and suggestions.
- » **Declare at the beginning of the meeting that it's supposed to be a learning experience rather than a finger-pointing session.** As the project manager, you run the project retrospective meeting. At its outset, you need to declare that the session is a time for self-examination and suggestions for ensuring the success of future projects. If people start to attack or criticize other participants, you can immediately bring the discussion back on track by asking the participants the following questions:
 - What can you do in the future to deal more effectively with such situations?
 - What can you do in the future to head off such situations before they arise?

If people resist your attempts to redirect their conversations, you can mention actions that you, as project manager, can take in the future to head off or deal with similar situations more effectively and then ask people to share additional ideas.

- » **Encourage people to:**
 - Identify what other people did well.
 - Examine their own performance and see how they could've handled situations differently.

- » **Consider holding the session away from your office.** People often feel more comfortable critiquing existing practices and discussing new approaches when they're away from their normal work environments.



REMEMBER Be sure to assign a person (other than yourself) to take notes during the project retrospective meeting. In addition to a list of attendees and highlights of information, the notes should list all the agreed-upon activities to implement the lessons learned from the meeting and the people responsible for those activities.

Following up on the evaluation

Often your busy schedule pulls you to new projects before you've had a chance to analyze and benefit from previous ones. However, even when people do take a few moments to review previous project experiences, they seldom incorporate the lessons learned in their future operating practices.



REMEMBER As soon as possible after your post-project evaluation meeting, you, as project manager, need to prepare and distribute a wrap-up report that's based on the meeting minutes and that addresses the following topics:

- » Practices to incorporate in future projects
- » Steps to take to encourage these practices
- » Practices to avoid in future projects
- » Steps to take to discourage these practices

Consider this wrap-up report as you plan future projects to make sure you apply the lessons you learned.



TIP

Upon completion of this wrap-up report, distribute it to other project managers for their review. Sharing best practices and lessons learned with your peers benefits everyone involved.

Relating This Chapter to the PMP Exam and PMBOK 7

[Table 17-1](#) notes topics in this chapter that may be addressed on the Project Management Professional (PMP) certification exam and that are also included in *A Guide to the Project Management Body of Knowledge, 7th Edition (PMBOK 7)*.

TABLE 17-1 Chapter 17 Topics in Relation to the PMP Exam and PMBOK 7

<i>Topic</i>	<i>Location in This Chapter</i>	<i>Location in PMBOK 7</i>	<i>Comments</i>
Activities performed when closing a project	“Staying the Course to Completion” and “Handling Administrative Issues”	4.4.3. Meetings and Events 2.3. Development Approach and Life Cycle Performance Domain 4.2.7.4. Process Groups	Both sources identify similar activities.
Issues addressed in a post-project evaluation	“Surveying the Results: The Project Retrospective Evaluation”	2.5.1. Project Processes 3.6. Diagnostics 4.6.2. Logs and Registers	Both sources identify similar issues.
Providing a transition for your team	“Providing a Smooth Transition for Team Members”	2.2. Team Performance Domain	<i>PMBOK 7</i> states the importance of planning for a smooth release of project team members.

Part 5

Taking Your Project Management to the Next Level

IN THIS PART ...

Get the scoop on the latest project management software and find out how to use it effectively. Get the scoop on the Agile approach for managing projects that require rapid deployment, or for which you anticipate there'll be changes in the client's needs and/or the products to be produced after the project begins. Discover how best to use social media to keep everyone on the project informed.

Find out how to use a technique called earned value management to determine your project's schedule and cost performance, which will tell you whether your project is running under, on, or over budget and ahead, on, or behind schedule.

Chapter 18

Using Newer Methods and Resources to Enhance Your Project Management

IN THIS CHAPTER

- » Looking at Agile project management
 - » Recognizing software's role in project planning and control
 - » Supporting project management with social media
-

A major part of project management is information — getting it, storing it, analyzing it, and sharing it. But the key to successful project management is using this information to guide and encourage people's performance.

Today's technology provides easier and more affordable ways to handle information. For example, computer software allows you to enter, store, and analyze information and then present the results in professional formats. In addition, different types of social media provide vehicles for quickly sharing project information with a wide range of audiences. However, technology alone can't ensure focused and committed team performance. In fact, if not used appropriately, excessive reliance on today's technology can actually result in decreased morale, confused and disorganized team members, and reduced performance.

In this chapter, we discuss the Agile approach to project management, one of the newer entries in the marketplace of project management methodologies that promises to be more flexible and responsive than the traditional Waterfall model. We explore the different types of software that are available and how they can help you plan and manage your projects more effectively. Finally, we discuss a few of the many different

types of social media currently available, review their benefits and drawbacks, and suggest how you may use them to support your project planning and management.

Taking a Look at the Agile Approach to Project Management

Project management, as we know it today, began in the mid-1950s with the development by the U.S. Defense Department and Lockheed Missiles and Space Company of the Polaris missile system. The initial project management tools and techniques used on that program, such as the program evaluation and review technique (PERT) and the critical path method (CPM; see [Chapter 7](#) for more on these approaches), were designed to support the planning and management of a large, technically complex program with a very aggressive schedule and a heavy reliance on the use of contractors (see [Chapter 1](#) for the difference between a project and a program).

As time passed, people began to use these techniques to plan and manage projects of different types and sizes and projects with a greater risk that client needs, project products, and other project parameters might unexpectedly change while the project was underway. The demands these different situations placed on project teams led people to seek more flexible and adaptable tools and techniques. Agile is one of the techniques that emerged. In this section, we introduce the elements of Agile and compare it to the traditional Waterfall approach.

Understanding what drives the Agile approach

Agile project management is a flexible, interactive method of planning, performing, and tracking the activities involved in continuous development, improvement, and delivery of a product. While initially used primarily for software development projects, in the years since 2001, Agile approaches have been used on projects in everything from construction to marketing, finance to education, book publishing to engineering, manufacturing to event planning, and many others.

The word “agile” (defined as “able to move quickly and easily” and “able to think and understand quickly”) was first used to describe this method in 2001, when a group of software designers published the “Manifesto for Agile Software Development” shown in [Table 18-1](#).

[TABLE 18-1](#) Manifesto for Agile Software Development

<i>More Valued</i>	<i>Less Valued</i>
Individuals and interactions	Processes and tools
Working software	Comprehensive documentation
Customer collaboration	Contract negotiation
Responding to change	Following a plan

© 2001, Kent Beck, Mike Beedle, Arie van Bennekum, Alistair Cockburn, Ward Cunningham, Martin Fowler, James Grenning, Jim Highsmith, Andrew Hunt, Ron Jeffries, Jon Kern, Brian Marick, Robert C. Martin, Steve Mellor, Ken Schwaber, Jeff Sutherland, Dave Thomas. This declaration may be freely copied in any form, but only in its entirety through this notice.

As described in [Table 18-1](#), the main premises of Agile are the following:

- » People and their collaboration, communication, and commitment to the project and to one another are the most important resources for a project’s success.
- » The success of a project is measured by the extent to which the products it produces successfully meet the client’s needs and expectations.
- » An understanding of the client’s true needs and what it will take to address them is best achieved through mutual collaboration between the client and the project team.
- » Rather than refusing to acknowledge when changes occur that will affect your project, successfully meeting your client’s needs requires that you identify the changes and assess their potential impact on your project at the earliest possible time and appropriately respond to them effectively and efficiently.



TIP

The authors of the manifesto prepared a set of 12 working guidelines that they felt embodied the principles laid out in the manifesto. You can view these principles at <https://agilemanifesto.org/principles>.

Taking a look at the elements of Agile when implemented through Scrum

Agile is a set of values and principles that describe a product environment that emphasizes continuous improvement of the product, the use of capable and highly motivated team members, frequent interaction between the design team and the customer, a willingness to accept and deal with changes as they occur, and the frequent delivery of working software to the customer throughout the project. However, because it doesn't include a specific set of procedures, actors, and items to be produced, Agile must be implemented through the use of an Agile framework.

While several such frameworks are available, the most commonly used is *Scrum*. Scrum is an Agile framework because it adheres to the general principles and guidelines contained in the “Manifesto for Agile Software Development” (see the previous section). It supports iterative and incremental project delivery using frequent feedback and collaborative decision-making, and it's characterized by transparency, inspection, and adaptation.

The actual use of the Scrum technique is relatively straightforward. Following are the main components of the process:

- » **Scrum master:** Keeps the process and advocates for and protects the team (often, a project manager assumes this role).
- » **Product owner:** Represents the customer and has authority to make decisions.

- » **Team (usually 7–10 people):** Includes people with all the skills required for the project and is jointly responsible for delivering the product.
- » **Backlog:** A prioritized list of tasks and requirements the final product needs (created and maintained by the product owner).
- » **Sprint (usually 1-4 weeks):** A predetermined amount of time the team has to complete the features selected. The Sprint has five different types of meetings:
 - **Backlog grooming (also called backlog refinement):** Creating, adding, and removing items from the backlog.
 - **Sprint planning:** A meeting with the team to select a set of work from the product backlog to deliver during a Sprint. This meeting normally takes four hours to a full day.
 - **Daily Scrum (also called the daily standup):** A short meeting for the development team to share progress and challenges and plan work for the day. Ideally the team members are in the same place, the meeting usually lasts no more than 15 minutes, is held at the same time and place each day, and addresses the following questions:
 - What did you accomplish yesterday?
 - What are you planning to accomplish today?
 - What, if anything, is blocking your progress?
 - **Sprint review meeting:** A meeting in which the team demonstrates to the product owner what it has completed during the Sprint.
 - **Sprint retrospective meeting:** A meeting during which the team looks for ways to improve the product and the process based on a review of the actual performance of the development team.



TIP

For more information on the different activities you perform when you manage your project using Agile as implemented through Scrum, see *Agile Project Management For Dummies* and *Scrum For Dummies*, both written by Mark C. Layton and published by Wiley.

Comparing the Agile and traditional (Waterfall) approaches

Agile was developed for projects requiring significant flexibility and speed and is composed of short delivery cycles. Agile may be best-suited for projects requiring less control and real-time communication within self-motivated team settings. Agile is highly iterative, allowing for rapid adjustments throughout a project.

On the other hand, the Waterfall methodology (covered in the rest of this book) is sequential in nature. It's comprised of static phases executed one after the other in a specific order. Waterfall allows for increased control throughout each phase but can be less flexible if scope changes are requested later.

[Table 18-2](#) presents a comparison of how each project management approach addresses certain important issues during the life of a project. As the table indicates, in general, the Waterfall approach is the more rigid of the two, with less flexibility to deal with issues that weren't identified at the outset.



REMEMBER The choice of which approach you use to manage a particular project depends on the characteristics of that project. If you expect the project to be orderly and predictable, with requirements that are very well known, clearly defined, and fixed and customers who know what they want in advance, you may consider using a Waterfall methodology. However, if the project is one where the final product isn't clearly defined, your clients need the ability to change scope after the project gets underway, and/or rapid deployment is the goal, you may choose to use an Agile approach.

TABLE 18-2 Selected Characteristics of the Waterfall and Agile Project Management Approaches

<i>Waterfall</i>	<i>Agile</i>
Requirements are defined before development begins.	Requirements are set and changed frequently during delivery.
Plans are developed for the eventual deliverable, and a single product is delivered at the end of the project timeline.	Deliveries of customer-valued subsets of the final product occur frequently.
Change is constrained as much as possible.	Change is incorporated in real time throughout the performance of the project.
Key stakeholders are involved at specific milestones.	Key stakeholders are continuously involved.
Risk and cost are controlled by detailed planning of mostly known considerations.	Risk and cost are controlled as requirements and constraints emerge.

Using Computer Software Effectively



WARNING Today's software for special analyses and reporting looks so good that you may be tempted to believe it's all you need to ensure your project's success. However, even though the software works effectively and efficiently, it *can't* perform the following essential tasks:

- » **Ensure that information is appropriately defined, timely, and accurate:** In most instances, people enter information to support project planning and control into a computer program. You can typically configure the software to check for correctness of format or internal consistency, but the software can't ensure the quality and integrity of the data.
Suppose you use a computer program to maintain records of labor hours that team members charge to your project. You can program the computer to reject hours that are inadvertently charged with an invalid project code. However, you can't program the computer to recognize hours charged to the wrong project with a valid code.
- » **Make decisions:** Software can help you objectively determine the theoretical results of several possible courses of action. However, software can't effectively take into account all the objective and subjective considerations that you must weigh before making a final decision.
- » **Create and sustain dynamic interpersonal relationships:** Despite people's obsession with email, texting, and other types of computer-based communication, computers don't foster close, trusting relationships among people. If anything, technology makes relationships more difficult to develop because it removes your ability to see facial expressions and body language.

So how *can* computer software help you during the life of a project? This section looks at what different types of software are available, how software can help you manage your project, and how to introduce software into your work environment.

Looking at your software options

When your project is sufficiently complex, you can use software for a wide variety of tasks, including storing and retrieving important information, analyzing and updating that information, and preparing presentations and reports that describe and visualize the information and results of the analyses.

The available software falls into two categories: standalone specialty software and integrated project management software. Each type has benefits and drawbacks, as we discuss in the following sections.

Standalone specialty software

Standalone specialty software consists of separate packages that perform one or two functions very well. The following types of specialized software can support your project planning and performance:

- » **Word processing:** Useful for preparing the narrative portions of project plans, maintaining a project log, creating progress reports, and preparing written project communications (Microsoft Word, Google Docs, or LibreOffice Writer, for example)
- » **Business graphics and presentation:** Useful for preparing overheads and slide shows for project presentations and developing charts and artwork for written reports and publications (Microsoft PowerPoint, Google Slides, or LibreOffice Impress, for example)
- » **Spreadsheet:** Useful for storing moderate amounts of data, performing repetitive calculations, running statistical analyses, and presenting information in chart formats (Microsoft Excel, Google Sheets, or LibreOffice Calc, for example)
- » **Database:** Useful for storing and retrieving large amounts of data for analysis and presentation (Microsoft Access or LibreOffice Base, for example)
- » **Accounting:** Useful for keeping records of project income and expenses (QuickBooks Microsoft Dynamics, for example)
- » **Time and information management:** Useful for scheduling your calendar, maintaining a to-do list, storing your contacts, and

managing your email (Microsoft Outlook or Google Workspace, for example)

Note: Many vendors offer software packages in the preceding categories. However, it is important to consider that organizations each have their own preferences and biases, budgetary constraints, and tolerances for cutting/bleeding edge vs. more tried and true applications and vendors. Many organizations have the infrastructure and expertise in-house to maintain an on-premises solution, whereas others prefer a cloud-based offering (each has benefits and drawbacks concerning cost, security risk, and resource requirements). With that said, Microsoft still reigns supreme with the majority of companies, although many of the cloud-based offerings—particularly ones with native smartphone or tablet apps for convenience and ease-of-access—are very compelling and become more popular with each passing day.



TIP Initially, specialty packages performed one or two functions very well. As they've evolved, however, they've expanded to include capabilities that support their primary functions, for example:

- » Word processing packages now possess some spreadsheet, business graphics, and database capabilities.
- » Spreadsheet packages now have some business graphics and word processing capabilities.
- » Database packages now have some spreadsheet, word processing, and data visualization capabilities.
- » Depending on the vendor, interaction between the different packages is possible, if not likely.

In general, specialty packages offer the following benefits:

- » **They offer powerful capabilities in their areas of specialty.** For example, a business graphics and presentation package makes it

relatively easy to prepare professional quality presentations that effectively share information and stimulate your audience's interest.

- » **You most likely have several packages already on your computer or readily available from your IT department.** Having these packages already available means you can use them immediately for no additional cost.
- » **People probably know how to use many of the common specialty packages.** As a result, people are more apt to use them and use them correctly. Also, you save time and money because people don't require special training to use them.



WARNING Keep in mind that specialty packages have the following potential drawbacks:

- » **They're likely to encourage piecemeal approaches to project planning and control, which may omit certain key steps.** You can use a business graphics package to draw a Gantt chart (see [Chapter 7](#)); however, ensuring that your schedule is feasible requires you to consider the effect of activity interdependencies when you prepare it. A business graphics package typically can't dynamically perform that function for you.
- » **They don't integrate easily.** For example, you can depict your project's schedule in a Gantt chart in a graphics package and display personnel hours over the duration of each task in a spreadsheet. However, if a team member is unexpectedly out for a week, you have to make separate changes by revising the person's hours in the spreadsheet and then changing the Gantt chart in the graphics package to reflect new activity start and end dates (as opposed to making the change in one that automatically updates the other). Even though some programs can share data directly with other programs, this process is often cumbersome.

Integrated project management software

Integrated project management software combines database, spreadsheet, graphics, and word processing capabilities to support many of the activities normally associated with planning and performing your project. An example of an integrated package is Microsoft Project, although hundreds of such packages of all shapes and sizes are on the market today.

A typical integrated project management package allows you to:

- » Create a hierarchical list of activities and their components.
- » Define and store key information about your project, activities, and resources.
- » Define activity interdependencies (see [Chapter 7](#) for details on activity interdependencies).
- » Develop schedules by considering activity durations, activity interdependencies, and resource requirements and availability.
- » Display your plan for performing project activities in a network diagram (see [Chapter 7](#)).
- » Display a schedule in Gantt chart and table formats (see [Chapter 7](#)).
- » Assign people to work on project activities for specific levels of effort at certain times.
- » Schedule other resources for project activities at specified times.
- » Determine your overall project budget (see [Chapter 9](#) for how to prepare project budgets).
- » Determine the effect of changes on the project's schedule and resources.
- » Monitor activity start and end dates and milestone dates.
- » Monitor person-hours and resource costs.
- » Present planning and tracking information in a wide array of graphs and tables.

- » Create budgetary and schedule baselines for tracking and retrospective review.
- » Permit project teams to collaborate and access project information from anywhere, day or night.



TIP As you may have guessed, integrated project management packages offer benefits as well as drawbacks. The benefits include the following:

- » **The package's functions are linked.** For example, if you enter personnel requirements one time, the program considers them when developing schedule and resource budgets and when reporting project progress.
- » **Packages typically have a variety of predesigned report templates.** Having predesigned report templates allows you to use formats that are proven to be effective and likely to be familiar to your audience. It also saves you time and money when preparing and distributing your reports.



WARNING Integrated project management packages also have these drawbacks:

- » **The package may not be immediately available and may come with added cost.** If it isn't currently available, you have to devote time and money to buy and install the software before you can use it to support project planning and control.
- » **Most people require training to become comfortable with the package.** Training takes additional time and money.
- » **Having a wide range of capabilities in a software package doesn't guarantee that you'll use them correctly.** Remember the

old adage: Garbage in, garbage out. Even the most advanced software package can't help your project if people don't submit accurate and timely data.



REMEMBER If you decide to use an integrated project management package, consider the following factors when choosing which one:

- » **Types and formats of reports:** Choose a package that supports your reports and means of reporting with minimum customization.
- » **Your team members' and stakeholders' general comfort and familiarity with computers and software:** Will they take the time and effort to learn and then use the package? Having a package with state-of-the-art analysis and reporting capabilities is no help if people don't know how (or are unwilling) to use it.
- » **Your organization's present software:** If several software packages are equal in most aspects, choose a package that's already available and in use because team members most likely have experience with it.
- » **Your organization's existing systems to record labor hours and expenses:** If your organization has such systems, consider a package that can easily interface with them. If the organization doesn't have these systems, consider a package that can store the information you need.
- » **Your organization's existing project management procedures and practices:** Try to find a package that supports as many of the existing project management activities as possible. This will make the process of incorporating the software into the organization's operations smoother, because people won't have to find ways to continue performing project management tasks that the system doesn't support, and there will be less need to modify existing practices to conform to the capabilities of the new software.

- » **The project environment in your organization:** What's the size of the human resource pool for projects, the number and typical size of projects, and so on? Choose a package that has the necessary capacity and speed.
- » **Software used by clients and companies you work with:** Choosing a package that allows you to communicate and coordinate easily with your customers' and collaborators' software saves you time and money.



TIP Check out *Microsoft Project For Dummies* by Cynthia Snyder Dionisio (Wiley) and *Microsoft Dynamics 365 For Dummies* by Renato Bellu (Wiley) for more information on effectively using these applications.

PROJECT PORTFOLIO MANAGEMENT SOFTWARE: RAISING THE BAR ON PROJECT MANAGEMENT

Most integrated project management software packages support the planning, tracking, and reporting of an individual project. Project portfolio management software, however, is special because it also:

- Supports the assigning and tracking of people to activities on more than one project.
- Takes into account interproject activity dependencies when determining different schedule possibilities.
- Tracks and reports the progress and accomplishments of numerous projects simultaneously.
- Supports communication throughout the organization regarding the planning and performance of different projects.

Consider using project portfolio management software to support project planning and control when your organization:

- Has several large, cross-departmental projects underway.

- Staffs these projects from a common resource pool.
- Has well established project management and data collection practices and procedures.

Helping your software perform at its best

No matter which type of project management software you choose (either standalone specialty software or integrated project management software), your project's success depends on how well you coordinate and support your project planning and control activities. [Table 18-3](#) illustrates which software supports which activities and how you can ensure that each activity is performed correctly.

TABLE 18-3 Helping Your Software Support You

<i>Software Capability</i>	<i>Software to Use*</i>							<i>Your Responsibilities</i>
	<i>A</i>	<i>BG</i>	<i>DB</i>	<i>IPMS</i>	<i>S</i>	<i>TIM</i>	<i>WP</i>	
Document project objectives (see Chapter 5)				X			X	Ensure all project objectives have measures and performance targets; ensure key people approve the objectives
Keep a record of project stakeholders (see Chapter 4)				X	X	X	X	Identify the stakeholders
Store and display the project work breakdown structure (see Chapter 6)	X	X	X		X		X	Identify all required activities
Display team roles and responsibilities (see Chapter 12)	X		X		X		X	Have people agree and commit to their roles and responsibilities
Develop possible schedules (see Chapter 7)				X				Ensure duration estimates are accurate; identify interdependencies; ensure project drivers and supporters buy into the schedules

Software Capability	Software to Use*							Your Responsibilities
	A	BG	DB	IPMS	S	TIM	WP	
Display schedule possibilities	X		X		X	X	X	Choose actual schedule dates from among the possibilities
Display the personnel needed and their required levels of effort (see Chapter 8)	X		X		X		X	Determine personnel needs; estimate people's required levels of effort
Display planned personnel allocations over time	X		X		X			Choose when people will spend their hours (over time) on task assignments; decide how to deal with resource conflicts
Display funds and other non-personnel budgets (see Chapter 9)	X		X		X			Determine budgets; explain budgets to project team members
Keep records of actual activity and milestone dates				X	X	X		Develop procedures for collecting and submitting schedule-performance data (see Chapter 13); ensure people submit data on time
Keep records of work-hours charged to the project				X	X	X		Create charge codes; develop procedures for recording and submitting work-hour data; ensure work-hours are charged to the correct accounts; ensure data are submitted and entered on time
Keep records of funds, commitments, and expenditures	X		X	X	X			Create the charge codes; ensure expenditures are charged to the correct accounts; ensure data are submitted and entered on time
Prepare reports of schedule and resource performance (see Chapter 15)	X		X		X		X	Define report formats and timetables; select people to receive reports; interpret the reports; ensure that people read the reports they receive; develop necessary corrective actions

Software Capability	Software to Use*							Your Responsibilities
	A	BG	DB	IPMS	S	TIM	WP	
Prepare presentations of project progress		X		X	X		X	Choose information to be included; select people to receive reports or attend the presentations

* The following abbreviations represent the different types of software packages available: A: Accounting; BG: Business graphics; DB: Database; IPMS: Integrated project management software; S: Spreadsheet; TIM: Time and information management; and WP: Word processing.

Introducing project management software into your organization



TIP Before you rush out and buy any project management software, plan how to maximize its capabilities and avoid associated pitfalls. Do the following to help you select and install your software:

- » Be sure you have a firm grasp of project planning and control approaches before you consider any software.
- » See what software other groups in your organization are using or have used; find out what they like, what they don't like, and why.
- » If possible, ask someone who already has a copy of the software whether you can spend a few minutes exploring its operation.
- » See if the software vendor offers a free trial (most do) so you can try the software for yourself.
- » After the package is on your computer, load a simple project or a small part of a larger project to practice (that is, enter the activities, durations, interdependencies, resources, and so on).
- » Use only a few of the program's capabilities at first (determine the effect of small changes on your schedule, print out some simple reports, and so on) and use more capabilities as you get more comfortable with the software and feel the need for them.

- » Consider attending a formal training program, or at least familiarizing yourself with the vendor's online knowledgebase, as you become comfortable accessing the software's different capabilities.
- » If you're still not comfortable choosing the project management software for your organization yourself, consider engaging the services of an outside consulting firm with experience helping organizations like yours select and implement the software.

After you've undertaken these steps, you can effectively use software to support your project planning and control activities. On an ongoing basis, ensure that you obtain all updates and changes to the software, and consider purchasing software upgrades that introduce significant new capabilities.

Using Social Media to Enhance Project Management

Successful project management requires not only that you collect and analyze relevant project information but, more importantly, that you use that information in a timely and effective manner to make sure everything goes off without a hitch (or, more realistically, with as few hitches as possible). Specifically, you need to make sure your project plan looks at all relevant issues, your team members perform all project work effectively within existing constraints, and the project itself ultimately achieves the desired results.

One way to collect project-related information, as well as to keep tabs on your project and share its progress with the rest of your team, is to use social media — you know, Teams, Yammer, LinkedIn, wikis, blogs, and the like. Depending on the size and characteristics of the project and the policies and practices of the organization conducting it, the use of social media to support project planning and management may be considerable or nonexistent. This section identifies different social media tools you

can use to enhance the quality and timeliness of project information sharing, together with some of their particular capabilities.

Defining social media

In its most general sense, the term *social media* refers to the different online technology tools (websites and applications) that enable you to share and create content easily in a two-way, dynamic interchange via the Internet.

In addition to email and instant messaging to maintain contact with and to share and obtain information from your team members, here are some of the more popular online information sharing tools you can use:

» **Online collaboration tools:** Microsoft Teams has risen to the top of this category over the past couple of years as the need has grown for dispersed teams, across different geographies and time zones, to securely and reliably collaborate in real time, share media, chat individually or in groups, and videoconference and speak with others over the Internet (as opposed to using landlines or cellular service). Teams integrates easily with other Microsoft products, like Project, OneDrive (for file storage), and OneNote (for note taking), as well as non-Microsoft products.

Many of the other tools mentioned in this book also offer embedded online collaboration capabilities, even where that is not the tool's primary focus. For example, Smartsheet is, at its core, an online data collection, storage, and visualization tool, but offers robust automated alerting, as well as commenting and messaging between collaborators. Many cloud-based file storage sites and apps offer either native collaboration tools or integrate seamlessly with the vendor's other collaboration tools. Google Drive is an example of a file storage service that integrates with most of Google's complementary collaboration tools, such as Gmail, Meet, Chat, and others.

» **Social networking apps and websites:** Apps and websites where people can post online profiles of their personal and business information and interests and link to others with similar interests,

backgrounds, and pursuits. This assemblage of like-minded people is typically called a *group* or a *community*, depending on the site, and you can join existing ones or start your own. Social networking sites like LinkedIn ([linkedin.com](https://www.linkedin.com)) and Yammer ([yammer.com](https://www.yammer.com)), for example, can facilitate sharing information about your project and related subjects with team members and others in your project audience. You can also obtain professional and personal information and maintain relationships with those people.

LinkedIn is the most used business- and career-oriented social networking platform. Members include current and past job-related information in their profiles, as well as personal interests and activities. In addition, its groups are made up of people from specified companies and organizations, as well as ones composed of people with particular subject matter interests. As an example, LinkedIn has roughly 14,000 groups focused on some aspect of project management. To see a complete listing, in the search box at the top of the homepage, enter “project management” and select “Groups” from the menu under the search box. For some perspective, this same search yielded approximately 6,000 groups when the 5th edition of this book was published just five years ago.

Yammer is a social network focused on meeting the information needs of businesses and organizations. Yammer has special-interest groups and company groups, and members can send several types of short, quick messages to the general population or members of specified groups.

Other social media platforms, like Facebook, Twitter, Instagram, and so on, can potentially offer some benefit, although often at the cost of decreased focus and productivity. These platforms are tailored more toward the “social” aspect of social networking.



WARNING Be sure to familiarize yourself with any relevant social media policies established by your organization, as many companies have begun restricting the types of social media allowed to be utilized with company resources and during business hours.

- » **Wikis:** Collections of web pages on a particular topic with dynamic content that can be maintained and updated in real time by users. Wikis can be useful as repositories of information and experience for projects currently underway, as well as to encourage collaboration among team members and between team members and audiences. Wikis are typically developed and created internally and can be organized and tailored in any way that benefits the team, the project, or the organization.
- » **Blogs:** Information repositories on a particular topic that are made up of short articles, or *posts*, and their corresponding reader comments. Blogs are useful for soliciting from or making subject matter and project-related information available to diverse audiences and geographically distributed team members.

Your team can use each of these social media vehicles throughout your project's life to facilitate effective information sharing and build interpersonal relationships among team members and with project drivers and supporters (see [Chapter 4](#) for details on the different types of project stakeholders that may influence your project).

Exploring how social media can support your project planning and performance

Project success depends heavily on accurate and timely information sharing, productive interpersonal relationships among the team and with other project stakeholders, and effective collaboration among team members. Social media can facilitate one-way (going from the sender to the receiver with no opportunity for clarification or confirmation) and two-way (going from the sender to the receiver and from the receiver

back to the sender) information sharing. In addition, it can support passive (collecting existing data on a subject) and active (asking for and receiving certain data from an audience) data gathering (see [Chapter 15](#) for more information on the communication process and ways to improve it).

[Table 18-4](#) presents examples of instances where social media can be used to facilitate essential communication and relationship building activities in the various stages of a project’s life cycle.

TABLE 18-4 Using Social Media to Support Your Project Management in Its Different Life Cycle Stages

<i>Life Cycle Phase</i>	<i>Information Sharing Activity</i>	<i>Social Media to Use</i>
Starting the project	Finding out about project subject matter	Blogs, wikis, social networking sites
	Finding out about similar projects	Teams, wikis, social networking sites
	Making initial announcement of project	Teams, social networking sites
Organizing and preparing	Announcing project planning is starting	Teams, social networking sites
	Exploring project issues	Teams, wikis, social networking sites, blogs
	Finding lessons learned from similar projects	Teams, wikis, social networking sites, blogs
	Recruiting project audiences	Teams, social networking sites
Carrying out the work	Recruiting team members	Teams, social networking sites
	Announcing project kickoff	Teams, social networking sites
	Finding out about team members	Teams, wikis, social networking sites, blogs,
	Exploring project issues	Teams, social networking sites, wikis
	Writing progress reports	Teams, social networking sites
Closing the project	Revising project plan	Teams, social networking sites
	Announcing project completion	Teams, social networking sites, wikis
	Recording lessons learned	Teams, social networking sites, blogs

Using social media to support your project communications

To ensure that your use of social media provides your project team with responsive communications support, consider the following questions when thinking about setting up your project's presence on social media:

- » **What types of problems will your team be addressing?** Some problems may require active collaboration among team members, while others may involve one-way communication of existing data.
- » **How sensitive is the content that would be shared?** The platforms in use today have varying capabilities for ensuring that information is shared only with selected recipients. For instance, Teams can securely send messages and store files within your organization; however, guests from outside your organization can also be added to your Teams, affording them access to communications and media that could be sensitive. Additionally, there can be quite a large difference between blasting out an announcement to all members of your project or group within Teams and sending an announcement to all of your LinkedIn followers, which could be seen by their followers, and their followers' followers, and so on (this is, after all, the benefit of social networks).
- » **Is your communication unidirectional or bidirectional?** All forms of social media discussed in this chapter can handle one-way communications effectively. Bidirectional communications are best handled with the use of collaboration tools like Teams, wikis, or by sites that can establish groups or communities.
- » **Will your data gathering be active or passive?** If you use passive data gathering, check to be sure the data routinely collected and maintained by the site is adequate to meet your needs.
- » **What platforms do your team members use today?** All things being equal, consider using platforms with which your team is familiar and that they use currently. People are more likely to make use of capabilities with which they have prior familiarity.



TIP

Be sure to include in your written project communications management plan how you plan to use social media to support your project's planning and management. Maximize the benefits and minimize the pitfalls associated with using social media by ensuring your communications plan addresses the following issues:

- » The particular tools you and your team will use to communicate different types of information
- » The person or people in charge of ensuring that everyone involved with your project follows the procedures mandated for the use of social media

Relating This Chapter to the PMP Exam and PMBOK 7

[Table 18-5](#) notes topics in this chapter that may be addressed on the Project Management Professional (PMP) certification exam and that are also included in *A Guide to the Project Management Body of Knowledge, 7th Edition (PMBOK 7)*.

TABLE 18-5 Chapter 18 Topics in Relation to the PMP Exam and PMBOK 7

<i>Topic</i>	<i>Location in This Chapter</i>	<i>Location in PMBOK 7</i>	<i>Comments</i>
How different types of software can support your project	“Using Computer Software Effectively”	N/A	<i>PMBOK 7</i> no longer addresses project management software (mentioned in <i>PMBOK 6</i>).
How social media can support your project planning and management	“Using Social Media to Enhance Project Management”	N/A	<i>PMBOK 7</i> does not address this topic.

Chapter 19

Monitoring Project Performance with Earned Value Management

IN THIS CHAPTER

- » Tracking the terms and formulas that go with earned value management
 - » Putting earned value management to use with your project
 - » Estimating an activity's earned value
-

Because you're reading this chapter, we assume you're looking for a way to assess your ongoing project performance. *Earned value management* (EVM), also called *earned value analysis* (EVA), is a technique that helps determine your project's schedule status and cost status from your resource expenditures alone. EVM is particularly useful for identifying potential problems on larger projects.

To get the most from this chapter, you need to have some prior experience or knowledge in project management. Here, we help you better understand EVM by defining it, discussing how to determine and interpret variances, and showing you how to use it in your project.

Defining Earned Value Management

Monitoring your project's performance involves determining whether you're on, ahead of, or behind schedule and on, under, or over budget. But just comparing your actual expenditures with your budget can't tell you whether you're on, under, or over budget — this is where EVM comes in. In this section, we discuss the basics of EVM and the steps involved in conducting an EVM analysis to determine your project's schedule and cost performance.

Getting to know EVM terms and formulas

Suppose you're three months into your project and you've spent \$50,000. According to your plan, you shouldn't have spent \$50,000 until the end of the fourth month of your project. You appear to be over budget at this point, but you can't tell for sure. Either of the following situations may have produced these results:

- » You may have performed all the scheduled work but paid more than you expected to for it — which means you're on schedule but over budget (not a good situation).
- » You may have performed more work than you scheduled but paid exactly what you expected to for it — which means you're on budget and ahead of schedule (a good situation).

In fact, many other situations may also have produced these same results, but you probably don't have the time or the motivation to go through each possible situation to figure out which one matches yours. That's where EVM comes in handy. Evaluating your project's performance using EVM can tell you how much of the difference between planned and actual expenditures is the result of under- or overspending and how much is the result of performing the project work faster or slower than planned. In the following sections, we review some key terms and formulas you need to know to use EVM.

Spelling out some important terms

The basic premise of EVM is that the *value* of a piece of work is equal to the amount of funds budgeted to complete it. As part of EVM, you use the following information to assess your schedule and cost performance throughout your project (see [Figure 19-1](#) for an example):

- » **Planned value (PV):** The approved budget for the work scheduled to be completed by a specified date, also referred to as the *budgeted cost of work scheduled* (BCWS). The total PV of a task is equal to the task's *budget at completion* (BAC) — the total amount budgeted for the task.

- » **Earned value (EV):** The approved budget for the work actually completed by the specified date, also referred to as the *budgeted cost of work performed* (BCWP).
- » **Actual cost (AC):** The costs actually incurred for the work completed by the specified date, also referred to as the *actual cost of work performed* (ACWP).

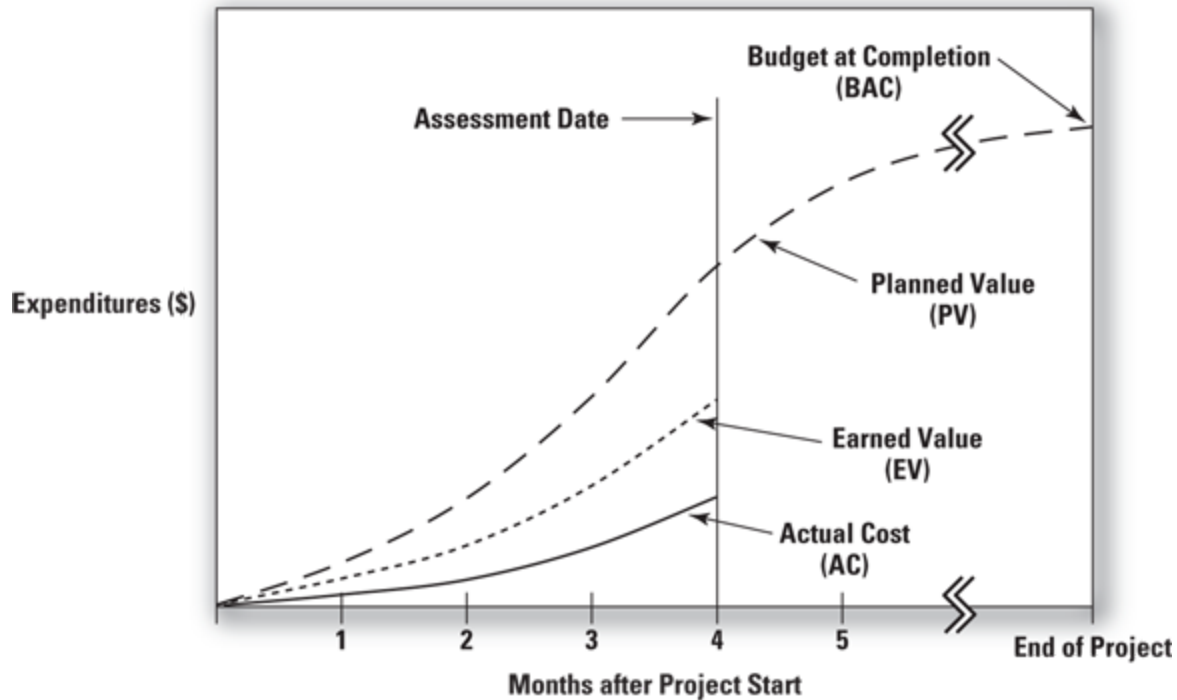

© John Wiley & Sons, Inc.

FIGURE 19-1: Monitoring planned value, earned value, and actual cost.

Use the following indicators to describe your project's schedule and cost performance with EVM:

- » **Schedule variance (SV):** The difference between the amounts of time budgeted for the work you actually did and for the work you planned to do. The SV shows whether and by how much your work is ahead of or behind your approved schedule.
- » **Cost variance (CV):** The difference between the amount budgeted and the amount actually spent for the work performed. The CV

shows whether and by how much you're under or over your approved budget.

- » **Schedule performance index (SPI):** The ratio of the approved budget for the work performed to the approved budget for the work planned. The SPI reflects the relative amount the project is ahead of or behind schedule, sometimes referred to as the project's *schedule efficiency*. You can use the SPI-to-date to forecast the schedule performance for the remainder of the task.
- » **Cost performance index (CPI):** The ratio of the approved budget for work performed to what you actually spent for the work. The CPI reflects the relative value of work done compared to the amount paid for it, sometimes referred to as the project's *cost efficiency*. You can use the CPI-to-date to forecast the cost performance for the remainder of the task.

[Figure 19-2](#) shows the key information in an EVM analysis. In this figure, the difference between *planned* and *actual* expenditures up to the date of the report is the result of both a schedule delay and cost savings. You can approximate the amount of time you're behind or ahead of the approved schedule by drawing a line from the intersection of the EV and assessment date lines parallel to the x-axis to the PV line. Doing so in [Figure 19-2](#) suggests that the project being described by the graph is about one month behind schedule.

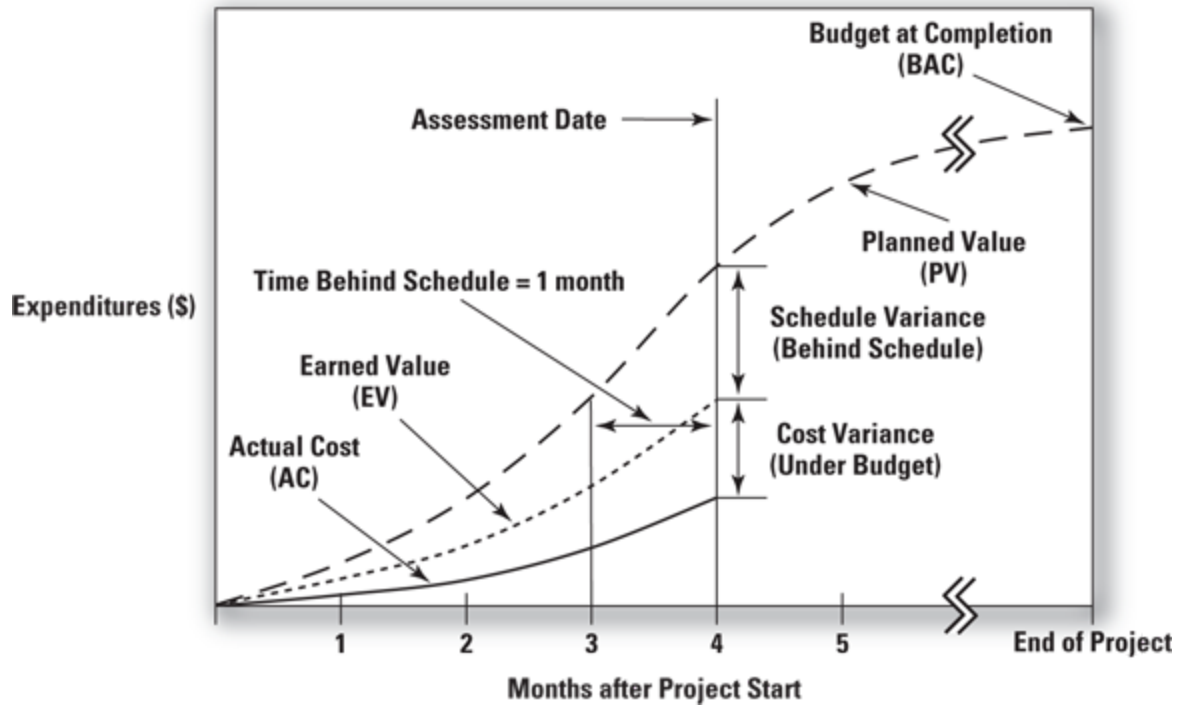

© John Wiley & Sons, Inc.

FIGURE 19-2: EVM performance indicators.

Defining the formulas of EVM performance descriptors



REMEMBER Use the following formulas to mathematically define schedule and cost variances and performance indicators:

$$\text{Schedule variance (SV)} = \text{Earned value (EV)} - \text{Planned value (PV)}$$

$$\text{Cost variance (CV)} = \text{Earned value (EV)} - \text{Actual cost (AC)}$$

$$\text{Schedule performance index (SPI)} = \text{Earned value (EV)} \div \text{Planned value (PV)}$$

$$\text{Cost performance index (CPI)} = \text{Earned value (EV)} \div \text{Actual cost (AC)}$$

[Tables 19-1](#) and [19-2](#) illustrate that a positive variance, or a performance index greater than 1.0, indicates something desirable (that is, you're either under budget or ahead of schedule, or both) and a negative variance, or a performance index less than 1.0, indicates something undesirable (you're either over budget or behind schedule, or both!).

TABLE 19-1 Interpretations of Cost and Schedule Variances

<i>Variance</i>	<i>Negative</i>	<i>Zero</i>	<i>Positive</i>
Schedule (SV)	Behind schedule	On schedule	Ahead of schedule
Cost (CV)	Over budget	On budget	Under budget

TABLE 19-2 Interpretations of Cost and Schedule Performance Indexes

<i>Index</i>	<i>Less than 1.0</i>	<i>1.0</i>	<i>Greater than 1.0</i>
Schedule (SPI)	Behind schedule	On schedule	Ahead of schedule
Cost (CPI)	Over budget	On budget	Under budget

Last but not least: Projecting total expenditures at completion

The final step when assessing task performance to date is to update what you expect your total expenditures to be upon task completion.

Specifically, you want to determine the following:

- » **Estimate at completion (EAC):** Your estimate today of the total cost of the task
- » **Estimate to complete (ETC):** Your estimate of the amount of funds required to complete all work still remaining to be done on the task

You can use the following two approaches to calculate the EAC:

- » **Method 1: Assume that the cost performance for the remainder of the task will revert to what was originally budgeted.**

$$\begin{aligned}
 \text{EAC} &= \left(\begin{array}{c} \text{Approved budget for} \\ \text{the entire task} \end{array} \right) - \left(\begin{array}{c} \text{Cost variance for the work} \\ \text{done to date on the task} \end{array} \right) \\
 &= \text{Budget at completion (BAC)} + \text{Actual cost (AC)} - \text{Earned value (EV)}
 \end{aligned}$$

- » **Method 2: Assume that the cost performance for the remainder of the task will be the same as what it has been for the work done to date.**

$$\text{EAC} = \text{Budget at completion (BAC)} \div \text{Cumulative cost performance index (CPI)}$$

Whether you use Method 1 or Method 2 to calculate EAC, ETC is determined as follows:

$$\text{ETC} = \text{Estimate at completion (EAC)} - \text{Actual costs to date (AC)}$$

Looking at a simple example

The terms and definitions associated with EVM (see the preceding section) are easier to understand when you consider an example. Suppose you're planning to conduct a series of telephone interviews. Your interview guide is ready, and each phone interview is independent of the others. You state the following in your project plan:

- » Your project will last ten months.
- » You will conduct 100 interviews each month.
- » You will spend \$300 to conduct each interview.
- » Your total project budget is \$300,000.

During your first month, you do the following:

- » Conduct 75 interviews.
- » Spend a total of \$15,000.

Because you planned to conduct 100 interviews in the first month and you conducted only 75, you're behind schedule. But because you planned to spend \$300 per interview and you spent only \$200 ($\$15,000 \div 75 \text{ interviews} = \$200 \text{ per interview}$), you're under budget. To calculate and then interpret the EVM information associated with this example, follow these steps:

1. Determine the planned value (PV), earned value (EV), and actual costs (AC) for the month as follows:

$$\begin{aligned} \text{PV} &= \text{Amount budgeted for the 100 interviews you planned to conduct in the} \\ &\quad \text{first month} \\ &= 100 \text{ interviews} \times \$300 \text{ per interview} = \$30,000 \end{aligned}$$

EV = Amount budgeted for the 75 interviews you actually conducted in the first month
= 75 interviews × \$300 per interview = \$22,500

AC = Actual costs for the first month = \$15,000

2. Determine your schedule variance (SV), cost variance (CV), schedule performance index (SPI), and cost performance index (CPI) for the month as follows:

$$SV = EV - PV = \$22,500 - \$30,000 = -\$7,500$$

$$CV = EV - AC = \$22,500 - \$15,000 = \$7,500$$

$$SPI = EV \div PV = \$22,500 \div \$30,000 = 0.75$$

$$CPI = EV \div AC = \$22,500 \div \$15,000 = 1.50$$

The SPI and CPI make sense when you look at the actual numbers for the month. You originally planned to conduct 100 interviews in the first month, but you finished only 75, which means you accomplished 0.75 of the work scheduled for the month, just as the SPI indicates.

You originally planned to spend \$300 per interview, but in the first month you spent only \$200 per interview (\$15,000 in actual costs ÷ 75 interviews conducted). So for the interviews conducted in the first month, you received a benefit equal to 1.50 times the money you spent, just as the CPI indicates.

Finally, you calculate your revised estimate at completion (EAC) as follows:

» Method 1: Assume that the remaining work is performed at the originally budgeted rate.

$$EAC = BAC + AC - EV = \$300,000 + \$15,000 - \$22,500 = \$292,500$$

If you keep the \$7,500 cost savings from the 75 interviews performed in the first month and do the remaining 925 interviews for the \$300 per interview originally budgeted, you'll spend \$292,500 to do the 1,000 interviews.

» Method 2: Assume that the remaining work is performed at the same CPI as the work performed to date.

$$EAC = BAC \div \text{Cumulative CPI} = \$300,000 \div 1.50 = \$200,000$$

In other words, if you continue to perform your interviews for \$200 each rather than the planned \$300 each, you'll spend two-thirds of your total planned budget to complete all 1,000 interviews.



REMEMBER Although you don't need a formal EVM analysis on a project this simple, in a project with 50 to 100 activities or more, an EVM analysis can help identify general trends in your project's cost and schedule performances. The earlier you identify such trends, the more easily you can address them when necessary.

Determining the reasons for observed variances

Positive or negative cost or schedule variances indicate that your project performance isn't going exactly as you planned. After you determine that a variance exists, you need to figure out what's causing it so you can take corrective actions (if the variance is negative) or continue what you've been doing (if the variance is positive).

Possible reasons for positive or negative cost variances include the following:

- » Your project requires more or less work to complete a task than you originally planned.
- » Work outside the approved scope was performed.
- » The people performing the work are more or less productive than planned.
- » The actual unit costs of labor or materials are more or less than planned.
- » Resources used on other projects were incorrectly recorded to your project, or resources from your project were incorrectly recorded to other projects.
- » Actual organization indirect rates are higher or lower than you originally planned (see [Chapter 9](#) for a discussion of indirect rates

and the effect they can have on your project expenditures).

Possible reasons for positive or negative schedule variances include the following:

- » Work is running ahead of or behind schedule.
- » The project requires more or less work than you originally planned.
- » People performing the work are more or less productive than planned.

The How-To: Applying Earned Value Management to Your Project

If your project is fairly complex, you may consider using EVM to help control performance. By providing cost and schedule performance assessments of both the total project and its major parts, EVM allows you to identify the likely problem areas so you can take the most effective corrective actions.

The following example presents a more realistic illustration of how EVM can support insightful analysis of your project's performance.

Suppose the Acme Engineering Company has awarded a contract for the production of two specialized and complex prototypes to Specialized Machinery Corp. The contract calls for Specialized to produce 500 units of Prototype A and 1,000 units of Prototype B. It further states that Specialized will produce Prototype A at the rate of 100 per month and Prototype B at the rate of 250 per month. Production of Prototype A is to start on January 1, and production of Prototype B is to start on February 1. The total budget for the project is \$200,000, with \$100,000 for Prototype A and \$100,000 for Prototype B.

[Table 19-3](#) depicts the project plan.

TABLE 19-3 Plan for Specialized to Produce Prototypes A and B

<i>Activity</i>	<i>Start</i>	<i>End</i>	<i>Elapsed Time</i>	<i>Number of Units</i>	<i>Total Cost</i>
Prototype A	Jan 1	May 31	5 months	500	\$100,000
Prototype B	Feb 1	May 31	4 months	1,000	\$100,000
Total					\$200,000

Suppose it's the end of March, and you're three months into the project. [Table 19-4](#) presents what has happened as of March 31.

TABLE 19-4 Project Status as of March 31

<i>Activity</i>	<i>Start</i>	<i>Elapsed Time</i>	<i>Number of Units Produced</i>	<i>Total Cost</i>
Prototype A	Jan 1	3 months	150	\$45,000
Prototype B	Feb 1	2 months	600	\$30,000
Total				\$75,000

Your job is to figure out your schedule and cost performances to date and to update your forecast of the total amount you'll spend for both prototypes. Follow these steps:

- Determine the planned value (PV), earned value (EV), and actual cost (AC) for Prototype A through March 31 as follows:**

$$PV = \$200 \text{ per prototype} \times 100 \text{ prototypes per month} \times 3 \text{ months} = \$60,000$$

$$EV = \$200 \text{ per prototype} \times 150 \text{ prototypes} = \$30,000$$

$$AC = \$45,000$$
- Determine the schedule variance (SV), cost variance (CV), schedule performance index (SPI), and cost performance index (CPI) for the production of Prototype A through March 31 as follows:**

$$SV = EV - PV = \$30,000 - \$60,000 = -\$30,000$$

$$CV = EV - AC = \$30,000 - \$45,000 = -\$15,000$$

$$SPI = EV \div PV = \$30,000 \div \$60,000 = 0.50$$

$$\text{CPI} = \text{EV} \div \text{AC} = \$30,000 \div \$45,000 = 0.67$$

Your analysis reveals that you produced only half of the copies of Prototype A you thought you would and that each prototype cost you 1.5 times the amount you had planned to spend ($1 \div \text{CPI} = 1 \div 0.67 = 1.5$; also, the following):

$$\frac{\text{Actual cost per prototype}}{\text{Planned cost per prototype}} = \frac{\left(\frac{\$45,000 \text{ expended}}{150 \text{ prototypes produced}} \right)}{\$200 \text{ per prototype}} = \frac{300}{200} = 1.5$$

3. Determine the planned value (PV), earned value (EV), and actual cost (AC) for Prototype B through March 31 as follows:

$$\text{PV} = \$100 \text{ per prototype} \times 250 \text{ prototypes per month} \times 2 \text{ months} = \$50,000$$

$$\text{EV} = \$100 \text{ per prototype} \times 600 \text{ prototypes} = \$60,000$$

$$\text{AC} = \$30,000$$

4. Determine the schedule variance (SV), cost variance (CV), schedule performance index (SPI), and cost performance index (CPI) for the production of Prototype B through March 31 as follows:

$$\text{SV} = \text{EV} - \text{PV} = \$60,000 - \$50,000 = \$10,000$$

$$\text{CV} = \text{EV} - \text{AC} = \$60,000 - \$30,000 = \$30,000$$

$$\text{SPI} = \text{EV} \div \text{PV} = \$60,000 \div \$50,000 = 1.20$$

$$\text{CPI} = \text{EV} \div \text{AC} = \$60,000 \div \$30,000 = 2.00$$

Your analysis reveals that production of Prototype B is 20 percent ahead of schedule and 50 percent under budget ($1 \div \text{CPI} = 1 \div 2 = 0.5$; also, $[\$30,000 \text{ expended} \div 600 \text{ prototypes produced}] \div \$100 \text{ per prototype} = 50 \div 100 = 0.5$)

5. Forecast the estimate at completion (EAC) for Prototype A.

Method 1: Assume the remaining work is performed at the originally budgeted rate.

$$\text{EAC} = \text{BAC} + \text{AC} - \text{EV} = \$100,000 + \$45,000 - \$30,000 = \$115,000$$

Method 2: Assume the remaining work is performed at the same CPI as the work performed to date.

$$EAC = BAC \div \text{Cumulative CPI} = \$100,000 \div 0.67 = \$150,000$$

In other words, if the remaining 350 units of Prototype A are produced for the originally planned unit cost of \$200, the total cost to produce the full 500 units will be \$115,000. If the remaining 350 units of Prototype A are produced for the same \$300 unit cost as the first 150, the total cost to produce all 500 will be \$150,000.

6. Forecast the estimate at completion (EAC) for Prototype B.

Method 1: Assume the remaining work is performed at the originally budgeted rate.

$$EAC = BAC + AC - EV = \$100,000 + \$30,000 - \$60,000 = \$70,000$$

Method 2: Assume the remaining work is performed at the same CPI as the work performed to date.

$$EAC = BAC \div \text{Cumulative CPI} = \$100,000 \div 2.00 = \$50,000$$

In other words, if the remaining 400 units of Prototype B are produced for the originally planned unit cost of \$100, the total cost to produce the full 1,000 units will be \$70,000. If the remaining 400 units of Prototype B are produced for the same \$50 unit cost as the first 600, the total cost to produce all 1,000 will be \$50,000.

7. Determine the overall status of your project by adding together the schedule variances (SV), the cost variances (CV), and the updated estimates at completion (EAC) for Prototypes A and B.

$$\text{Project SV} = -\$30,000 + \$10,000 = -\$20,000$$

$$\text{Project CV} = -\$15,000 + \$30,000 = \$15,000$$

Method 1: Assume the remaining work is performed at the originally budgeted rate.

$$EAC = \$115,000 + \$70,000 = \$185,000$$

Method 2: Assume the remaining work is performed at the same CPI as the work performed to date.

$$EAC \text{ for the project} = \$150,000 + \$50,000 = \$200,000$$

[Table 19-5](#) summarizes this information.

TABLE 19-5 Performance Analysis Summary

	<i>Prototype A</i>	<i>Prototype B</i>	<i>Combined</i>
	Prototype A	Prototype B	Combined
PV	\$60,000	\$50,000	N/A
EV	\$30,000	\$60,000	N/A
AC	\$45,000	\$30,000	\$75,000
SV	-\$30,000	\$10,000	-\$20,000
CV	-\$15,000	\$30,000	\$15,000
SPI	0.50	1.20	N/A
CPI	0.67	2.00	N/A
EAC*	\$115,000	\$70,000	\$185,000
EAC**	\$150,000	\$50,000	\$200,000

* Method 1: Remaining work performed at originally budgeted rate

** Method 2: Remaining work performed at same CPI as work performed to date

If project production rates and costs remain the same until all the required prototypes are produced (this is the Method 2 used to develop the EACs):

- » **You'll finish on budget.** [Table 19-5](#) shows that EAC for the project will be \$200,000, the amount originally budgeted for the whole project.
- » **You'll finish five months late.** Because Prototype A is being produced at only half the anticipated rate, finishing all of them will take twice the time of five months that was originally planned.

Determining a Task's Earned Value

The key to a meaningful EVM analysis lies in the accuracy of your estimates of EV. To determine EV, you must estimate:

- » How much of a task you've completed to date
- » How much of the task's total budget you had planned to spend for the amount of work you've completed (the present value of the task)

Consider, for example, that in your planning, you determined that the \$10,000 budgeted for your task should be spent in direct proportion to the amount of the task completed. Therefore, if the task is 35 percent complete, you should have spent \$3,500 (35 percent multiplied by \$10,000).

For tasks with separate components, like producing prototypes or assembling and inspecting the prototypes, determining how much of a task you've completed (and, how much of the total corresponding task budget you should've spent) is straightforward. However, if your task entails an integrated work or thought process with no easily divisible parts (such as designing a prototype), the best you can do is make an educated guess.

Unfortunately, when you base your analysis on guesses rather than factual data, you open yourself up to the possibility that your EVA will produce an incorrect assessment of how much the schedule is ahead or behind the plan or how much your expenditures are under or over budget (due either to a well-intentioned but incorrect estimate of how complete the task is or to the purposeful manipulation of that number).

Suppose your actual costs to date for your task with the \$10,000 budget are \$4,500. However, you estimate that the task is only 35 percent complete, which means you should have spent \$3,500. In other words, it appears you are \$1,000 *over* budget. However, if you want to hide the fact that you're over budget, you could claim that you rethought your estimate of how complete the task is and realized the task is actually 45 percent complete. This new estimate of percent complete makes it appear that you should have spent \$4,500 (\$10,000 multiplied by 45 percent) or, in other words, that the task is exactly on budget. You find

out the real amount you over- or underspent on the task only when it is 100 percent complete.

You can use one of the three following approaches to estimate the EV in your project, each of which has certain pros and certain cons:

- » **Percent complete method:** With this method, EV is defined to be equal to the product of the fraction representing an estimate of the amount of a task that has been completed and the total budget for the task:

$$EV = \text{Percent of task completed} \times \text{Total task budget}$$

So, if you estimate you have completed 40 percent of a task that has a total budget of \$10,000, your estimate of the EV of that task, using the percent complete method, would be \$4,000:

$$EV = 40\% \times \$10,000 = \$4,000$$



WARNING The percent complete method is potentially the most accurate if you correctly estimate the fraction of the task you have completed. However, because your estimate of that fraction is a subjective judgment rather than an objective measure, this approach is the most vulnerable to errors or purposeful manipulation.

- » **Milestone method:** With this method, EV is defined to be equal to zero until you have completed 100 percent of the task, and then it is 100 percent of the total task budget after you have completed it:

$$EV = 0 \text{ if task is less than 100\% complete}$$

$$EV = \text{Total task budget if task is 100\% complete}$$



WARNING The milestone method is the most conservative and the least accurate. You expect to spend some money while you're working on the task. However, this method doesn't allow you to declare EV greater than \$0 until you've completed the entire task. Therefore, from the time you start to work on the task (and the time when you most likely will start to spend resources on it) until you have completed it, you'll appear to be over budget.

- » **50/50 method:** With this method, EV is defined to be zero before you start the task, a constant 50 percent of the total task budget from the time you start it until the time you finish it, and 100 percent of the total task budget after you finish the task:

EV = 0 (if task hasn't started)

EV = 50% of total task budget (while task is in progress)

EV = Total task budget (if task is 100% complete)



WARNING The 50/50 method is a closer approximation to reality than the milestone method because it allows you to declare an EV greater than \$0 for at least some of the time you're performing the task. However, this approximation can inadvertently mask overspending until the milestone is completed.

For example, suppose you have a task with a total budget of \$10,000, and you plan to spend the money on this task at a uniform rate over the life of the task. That means when the task is 25 percent complete, you should have expended \$2,500 (\$10,000 multiplied by 25 percent); when the task is 60 percent complete, you should have expended \$6,000 (\$10,000 multiplied by 60 percent). Now consider that you're spending at a uniform rate, exactly as you had planned. If you perform an EVA using this \$10,000 activity as one of the tasks, suppose you determine the activity is 30 percent complete, and

you've spent \$4,000 to complete 30 percent of a task with a \$10,000 budget.

Arguably, you should've spent about 30 percent of the total task budget, or \$3,000, to complete 30 percent of the work on the task. The EVA makes it appear that you're \$1,000 over budget. However, using the 50/50 method, you estimate the EV to be \$5,000 (50 percent of the total budget for the task), which makes it appear that you're \$1,000 *under* budget.

Once you've started to do work on a task, the 50/50 method makes it appear that you are underspending until you've spent 50 percent of the original budget for the task and then overspending once you spend any more, because you can't declare that you've spent more than 50 percent of the initial budget for the task until you complete it entirely.



REMEMBER As you can see, both the milestone method and 50/50 method allow you to approximate EV without estimating the portion of a task that's been completed. Choosing which of the three methods to use for your project requires that you weigh the potential for accuracy against the possibility of subjective data resulting in misleading conclusions.

[Figure 19-3](#) compares the accuracy you can achieve when using each of the three different methods in a simple example. Task 1.2, which has a total budget at completion of \$60,000, has three subtasks: 1.2.1 (total budget of \$10,000), 1.2.2 (total budget of \$20,000), and 1.2.3 (total budget of \$30,000). Assume that the status of each subtask at the time you're doing your analysis is as follows:

- » Subtask 1.2.1 is 100 percent complete.
- » Subtask 1.2.2 is 75 percent complete.
- » Subtask 1.2.3 is 20 percent complete.

The EV of Task 1.2 is the sum of the EVs for each of its three subtasks. Using the percent complete method, the EV for subtask 1.2.1 is estimated to be \$10,000 (\$10,000 multiplied by 100 percent), the EV for subtask 1.2.2 is estimated to be \$15,000 (\$20,000 multiplied by 75 percent), and the EV for subtask 1.2.3 is estimated to be \$6,000 (\$30,000 multiplied by 20 percent).

Activity		Gantt Chart	Earned Value (EV) As of Today		
WBS Code	Budgeted Cost at Completion		Percent-Complete	50/50	Milestone
1.2.1	\$10,000	<p>Months after Project Start</p>	\$10,000	\$10,000	\$10,000
1.2.2	\$20,000		\$15,000	\$10,000	\$0
1.2.3	\$30,000		\$6,000	\$15,000	\$0
			\$31,000	\$35,000	\$10,000

© John Wiley & Sons, Inc.

FIGURE 19-3: Three ways to define earned value.

Using the milestone method, the EV for subtask 1.2.1 is \$10,000 because the task is 100 percent complete, the EV for subtask 1.2.2 is estimated to be \$0 because the subtask is less than 100 percent complete, and the EV for subtask 1.2.3 is estimated to be \$0 because the subtask is less than 100 percent complete.

Using the 50/50 method, the EV for subtask 1.2.1 is estimated to be \$10,000 because the subtask is 100 percent complete, the EV for subtask 1.2.2 is estimated to be \$10,000 (\$20,000 multiplied by 50 percent) because the subtask has started, and the EV for subtask 1.2.3 is estimated to be \$15,000 (\$30,000 multiplied by 50 percent) because the subtask has started.

Finally, the EV for Task 1.2 is determined to be \$31,000 ($\$10,000 + \$15,000 + \$6,000$) with the percent complete method, \$10,000 with the milestone method, and \$35,000 ($\$10,000 + \$10,000 + \$15,000$) with the 50/50 method.



TIP When you use either the milestone method or the 50/50 method, you can improve the accuracy of your EV estimates by defining your lowest-level tasks to be as short as possible, usually completed in two weeks or less (see [Chapter 6](#) for details on how to break down your project with work breakdown structures). When you determine your task status for your progress assessments, most tasks either will not have started or will be finished, thereby increasing the accuracy of your EV estimates.

Relating This Chapter to the PMP Exam and PMBOK 7

[Table 19-6](#) notes topics in this chapter that may be addressed on the Project Management Professional (PMP) certification exam and that are also included in *A Guide to the Project Management Body of Knowledge, 7th Edition (PMBOK 7)*.

TABLE 19-6 Chapter 19 Topics in Relation to the PMP Exam and PMBOK 7

<i>Topic</i>	<i>Location in This Chapter</i>	<i>Location in PMBOK 7</i>	<i>Comments</i>
Definitions of EVM concepts and schedule and cost performance indicators	“Getting to know EVM terms and formulas”	2.7.2.3. Baseline Performance 4.4.1. Data Gathering and Analysis	The terms and definitions in this book are the same as those used in <i>PMBOK 7</i> .
Updating forecasts of the total task expenditures	“Getting to know EVM terms and formulas”	2.7.2.7. Forecasts	The terms and approaches in this book are the same as those used in <i>PMBOK 7</i> .

Part 6

The Part of Tens

IN THIS PART ...

You know that proper planning of your project is the only way to ensure you complete it successfully and on time. Discover ten important questions to ask yourself to make sure you don't leave out any work as you plan your latest project.

Being a good project manager is about more than just being a good planner. Get ten tips on how to become the best project manager you can be.

Chapter 20

Ten Questions to Ask Yourself as You Plan Your Project

IN THIS CHAPTER

- » Clarifying your project's purpose
 - » Defining the outcomes, schedules, and resources your project requires
 - » Dealing with the uncertainties
-

When you begin a project, you always feel the pressure to jump in and start working immediately to meet the aggressive time schedules. Although you're not exactly sure where to start, you know you have the greatest chance of success if you plan out your project before you begin the actual work. Answer the ten questions in this chapter to make sure you've completely identified all the work your project will require.

What's the Purpose of Your Project?



REMEMBER An accurate appreciation of your project's purpose can lead to better plans, a greater sense of team member commitment, and improved performance. As soon as you're assigned to your project, get a clear and complete picture of its significance. You can do so by determining the following:

- » What situation(s) led to your project?
- » Who had the original idea?

- » Who else hopes to benefit from it?
- » What would happen if your project weren't done?

See [Chapters 4](#) and [5](#) for more details about clarifying a project's purpose.

Whom Do You Need to Involve?

Knowing early whom you need to involve allows you to plan for their participation at the appropriate stages in your project. Involving these people in a timely manner ensures that their input will be available when it's needed and lets them know you value and respect their contributions.

As you determine who may play a role in your project's success, categorize them as follows:

- » **Drivers:** People looking for your project's results
- » **Supporters:** People who can help your project succeed
- » **Observers:** People interested in your project

After you have this comprehensive list, decide whom you need to involve, and when and how you want to involve them. See [Chapters 4](#), [11](#), and [12](#) for more information on identifying project stakeholders.

What Results Will You Produce?

Specify all the results/deliverables you expect your project to achieve. Clearly describe each product, service, or impact and include measurable outcomes and performance targets. Confirm that your project's drivers believe these outcomes meet their needs and expectations. See [Chapter 4](#) for more about project drivers and [Chapter 5](#) for more details on framing your project objectives.

What Constraints Must You Satisfy?

Identify all information, processes, and guidelines that may restrict your project activities and your performance. When you know your constraints, you can plan to minimize their effects on your project. Distinguish between the following:

- » **Limitations:** Restrictions that people outside your project team set
- » **Needs:** Restrictions that you and your project's team members establish

[Chapter 5](#) has more about project constraints and ways to overcome them.

What Assumptions Are You Making?



REMEMBER As soon as you begin thinking about your project, document all assumptions you make about it — after all, each of those assumptions can lead to one or more project risks that you may choose to plan for in advance. Continue adding to your list of assumptions as you develop the different parts of your project plan. Update your plans whenever an assumption changes or you find out its actual value. See [Chapter 5](#) for details about project assumptions and [Chapter 10](#) for a lot more about project risks.

What Work Has to Be Done?

Identify all the activities required to produce your project's deliverables so that you can assess their complexity, develop schedules, estimate resource needs, give specific tasks to team members, and monitor your project's performance. For each activity, specify the following:

- » **The work to be done:** The processes and steps that each activity entails
- » **Inputs:** All people, facilities, equipment, supplies, raw materials, funds, and information necessary to perform each activity
- » **Results you expect:** Products, services, situations, or other deliverables or outputs that you expect each activity to produce
- » **Interdependencies and relationships:** Activities you must complete before you can start the next one and activities you can start after you've completed the current one
- » **Duration:** The number of work periods required to perform each activity

See [Chapter 6](#) for information on describing project work.

When Does Each Activity Start and End?

Develop a detailed schedule with clearly defined activities and frequent intermediate milestones. Having this information on hand allows you to give team members precise guidance on when to perform their assignments. This information also supports your ongoing monitoring and control of work in progress. Take the following into account when you create your schedule:

- » **Duration:** The number of work periods required to perform each activity
- » **Interdependencies:** What you must finish before you can begin your activity
- » **Resource availability:** When you need particular resources and when they're available

See [Chapter 7](#) for more on how to develop your project schedule.

Who Will Perform the Project Work?



REMEMBER Knowing who will perform each task and how much effort they'll have to devote allows you to plan for their availability and more accurately estimate the overall project budget. Specify the following information for all people you need to work on your project:

- » Their names, position descriptions or titles, and the skills and knowledge they need to do the assignment
- » The specific roles each person will have on an activity when more than one person will work on the same activity, as well as an explanation of how they can coordinate their efforts
- » The level of effort each person needs to invest
- » The exact time when people will do their work if they will be working less than full time on an activity

Consult with the people who'll perform the project tasks to develop this information. See [Chapter 8](#) for help with estimating personnel requirements.

What Other Resources Do You Need?

Identify all equipment, facilities, services, supplies, and funds that you need to perform your project work. Specify how much of each resource you need and when. See [Chapter 9](#) for more on how to identify non-personnel resources.

What Can Go Wrong?

Identify those parts of your project that may not go according to plan. Decide which risks pose the greatest dangers to your project's success and develop plans to minimize their negative effects. See [Chapter 10](#) for information on how to address project risks.

Chapter 21

Ten Tips for Being a Better Project Manager

IN THIS CHAPTER

- » Being proactive and looking at the big picture
 - » Leading others through encouragement and respect
 - » Communicating effectively and acknowledging other people's accomplishments
-

Successful project management indeed depends on what you do (and how you do it), but perhaps even more impactful is how effectively you can motivate and work through others. Your attitudes and behaviors toward people affect how they respond to you. If we could, we'd place a large *Tip* icon on this entire chapter because it offers ten tips that can help you successfully win people's support.

Be a “Why” Person

Look for the reasons behind requests and actions. Understanding *why* helps you respond appropriately to team members, executive leadership, and all other project audiences (which, in turn, increases people's motivation and buy-in). First, look to understand the reasons behind other people's requests and actions; then share your findings (see [Chapter 5](#) for more about how to be a “why” person).

Be a “Can Do” Person

Look at all problems as challenges and do everything you can to find ways to overcome them. Be creative, flexible, and tenacious. Keep

working at the problem until you solve it (flip to [Chapters 5, 6, and 16](#) for more on how to be a tenacious problem-solver).

Think about the Big Picture

Keep events in perspective. Understand where you want to go and how your plan will get you there. Recognize the effect your actions have on current and future efforts. Share your vision with other people (see [Chapters 5 and 16](#) for more on how you can keep your project elements in perspective).

Think in Detail

Be thorough. If you don't think through your project's issues, who will? The more clearly you describe your intended results, the more easily people can recognize the benefits associated with your project. And the more clearly you define your intended work, the more often people will ask important and insightful questions — *and* believe that they can perform the work successfully. Clarity leads to increased personal motivation and reduced chances of mistakes ([Chapters 5 and 6](#) offer tips on thinking in detail).

Assume Cautiously

Take the time to find out the facts; use assumptions only as a last resort. With every assumption comes a risk that you're wrong. The fewer assumptions you make, the more confidence you can have in your plan (see [Chapter 5](#) for more information on assumptions and [Chapter 10](#) for tips on how to deal with risk and uncertainty).

View People as Allies, Not Adversaries

Focus on common goals, not individual agendas. Making people feel respected and valued encourages teamwork, collaborative and creative thinking, brainstorming, and the willingness to try new ideas even when failure may be possible — all of which are essential to managing a successful project. Viewing and treating people as adversaries can put them on the defensive and encourage them to become enemies (refer to [Chapters 4](#) and [16](#) for ways to get people on your side).

Mean What You Say and Say What You Mean

Communicate clearly. Be specific by letting people know exactly what you mean. Tell them what you want them to know, what you want them to do, and what you'll do for them. Don't leave these details up to their imaginations. You may think that being vague gives you more leeway, but in reality, being vague just increases the chances for misunderstandings and mistakes (check out [Chapter 15](#) for ways to communicate more clearly).

Respect Other People

Focus on people's strengths rather than their weaknesses. In each person on your team, find a quality that you can respect. People work harder and enjoy their work more when they're around others who appreciate them and their efforts. Respect is a boomerang. The respect you afford others will come back to you as they become more comfortable and willing to follow your leadership. (See [Chapter 16](#) for more helpful tidbits on respecting and encouraging other people.)



REMEMBER Respect takes time and diligence to earn, but it can be lost in an instant and, once lost, can require a Herculean effort to regain.

Acknowledge Good Performance

Take a moment to acknowledge good performance. When someone does something good, tell the person, the person's manager, other team members, and the person's peers that you appreciate the effort and its results. Recognizing good performance confirms to a person the accuracy and value of their work; your praise tells a person that you appreciate their efforts, which motivates them to work with you and other team members on future projects.

When acknowledging a person's performance, mention the quality of the results they accomplished as well as the effort they invested. Be specific — tell the person exactly what they did or produced that you appreciate. Be sure to provide your feedback promptly; don't wait weeks or months before recognizing someone for their hard work, or your feedback's impact will dwindle (see [Chapter 16](#) for more about acknowledging good performance).

Be a Manager and a Leader

Attend to people as well as to information, processes, and systems. Create and share your vision and excitement with your team members, but don't forget to share a sense of order and efficiency, too. Encourage people to strive for outstanding results and provide the guidance and support to help them achieve those results (see [Chapter 16](#) for more on management and leadership).

Appendix

Combining the Techniques into Smooth-Flowing Processes

You'll use the tools and techniques in this book many times during any given project — as you hammer out your initial plan, monitor work in progress and its results, and continue to tweak the details as necessary. Even though you can't avoid surprises or changes as your project unfolds, you can provide a logical order, like the one in this appendix, for your project's planning and control activities. Sticking to this order as much as possible discourages bad surprises (and their faithful companions — change and redirection).

Preparing Your Project Plan

[Figure A-1](#) depicts the steps you should follow in project planning and the parts of the plan you need to produce along the way.

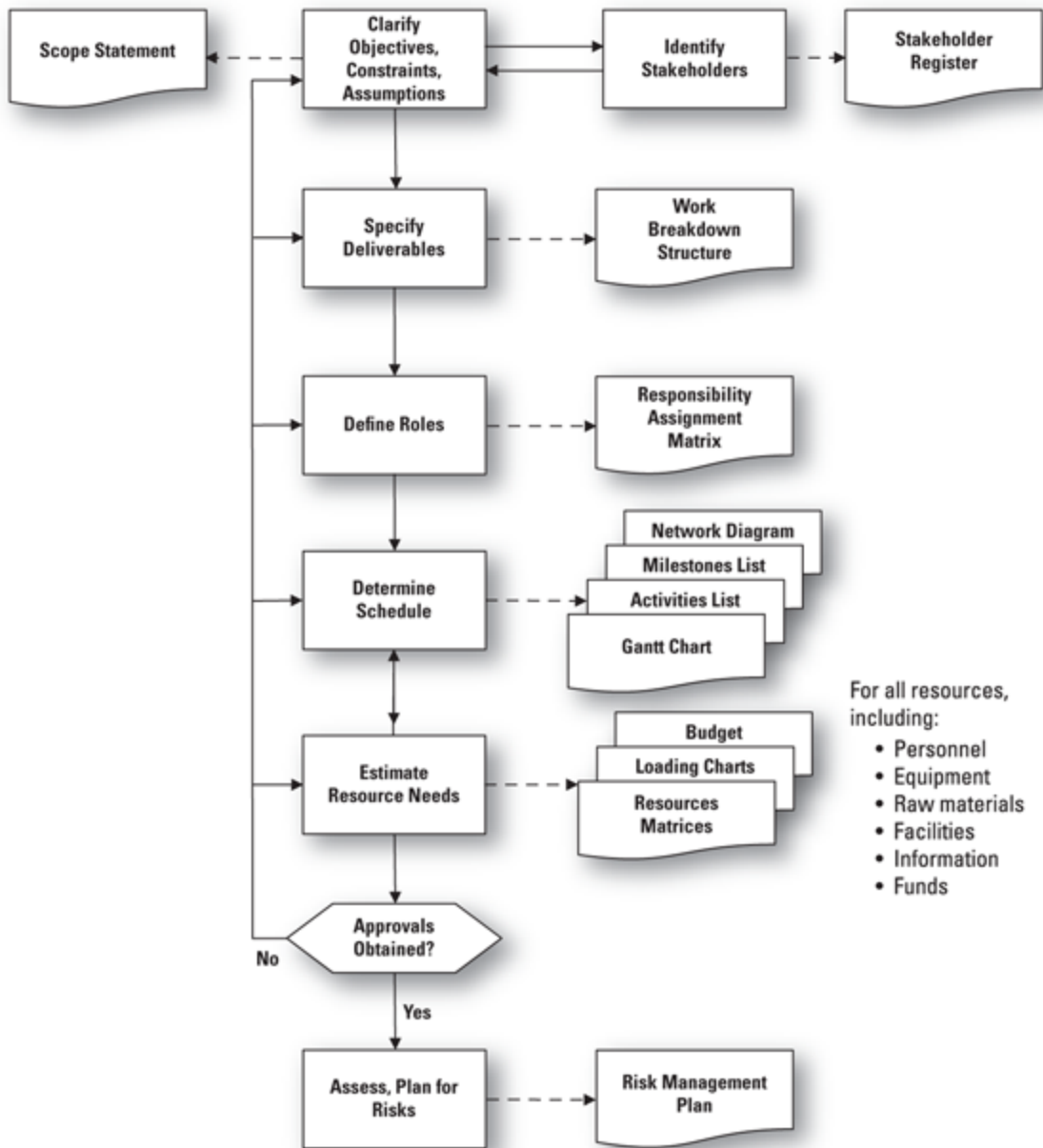

© John Wiley & Sons, Inc.

FIGURE A-1: A flowchart of the activities and information in a project plan.

When you receive a project assignment, take the following steps to develop a plan for your project:

1. Clarify the reasons for the project and the desired results.

To complete this step, you need to do two important activities:

- Identify the stakeholders who will have a say in your project.

- Get info from all the stakeholders and written sources about any and all expectations.

See [Chapter 3](#) for details on how you can use a cost-benefit analysis to compare anticipated project outcomes with the resources required to obtain them. In addition, check out [Chapter 4](#) for more on how to identify your project's stakeholders and the sources you need to check to find out about the reasons and expectations for your project.



REMEMBER Perform these two activities interactively and iteratively. In other words, use the initial statement of your assignment to suggest additional stakeholders and consult with those stakeholders to identify more issues to address.

The outcomes from these activities are your stakeholder register and your scope statement (see [Chapter 4](#) for details on putting together a stakeholder register and [Chapter 5](#) for help preparing a scope statement).

2. After you know all the results and deliverables your project is supposed to produce, identify the work required to accomplish them.

Utilize a work breakdown structure (WBS) to record this information (see [Chapter 6](#) for details on the WBS).

3. Consider the WBS and the stakeholder register together to decide on stakeholder roles and responsibilities for each project activity.

Use a responsibility assignment matrix (RAM) to display this information (see [Chapter 12](#) for tips on how to prepare this matrix).

4. Create and analyze a network diagram that represents the interdependencies among the deliverables and activities from the WBS to develop a schedule that meets your project drivers' requirements and that your project supporters believe is possible.

Display your final schedule in a milestone list, an activity list, and/or a Gantt chart (see [Chapter 7](#) for how to prepare a network diagram and display a project schedule).

5. Estimate your resource needs and display them in one or more resource matrices and resource loading charts and in your project budget.

After you specify the particular resources you need and when you need them and identify people who may satisfy those needs, revise your network diagram and schedule to reflect any differences between the capabilities and availability of the people you requested and those being offered to you. Negotiate for different people, if necessary, and modify your schedule accordingly until you have a schedule and a list of resource assignments that you believe will meet your project's needs (see [Chapters 8](#) and [9](#) for preparing and displaying project resource needs).

6. Identify, analyze, and plan for any significant project risks.

Document your risks in a risks, actions, issues, and decisions (RAID) log or other tool(s), as specified in your risk management plan (see [Chapter 10](#) for suggestions on dealing with project risks).



REMEMBER Continue working on each step in this initial process until all project drivers and supporters agree with and support your project plan.

Controlling Your Project during Performance

[Figure A-2](#) illustrates the steps you routinely perform to monitor and control your project throughout its performance.

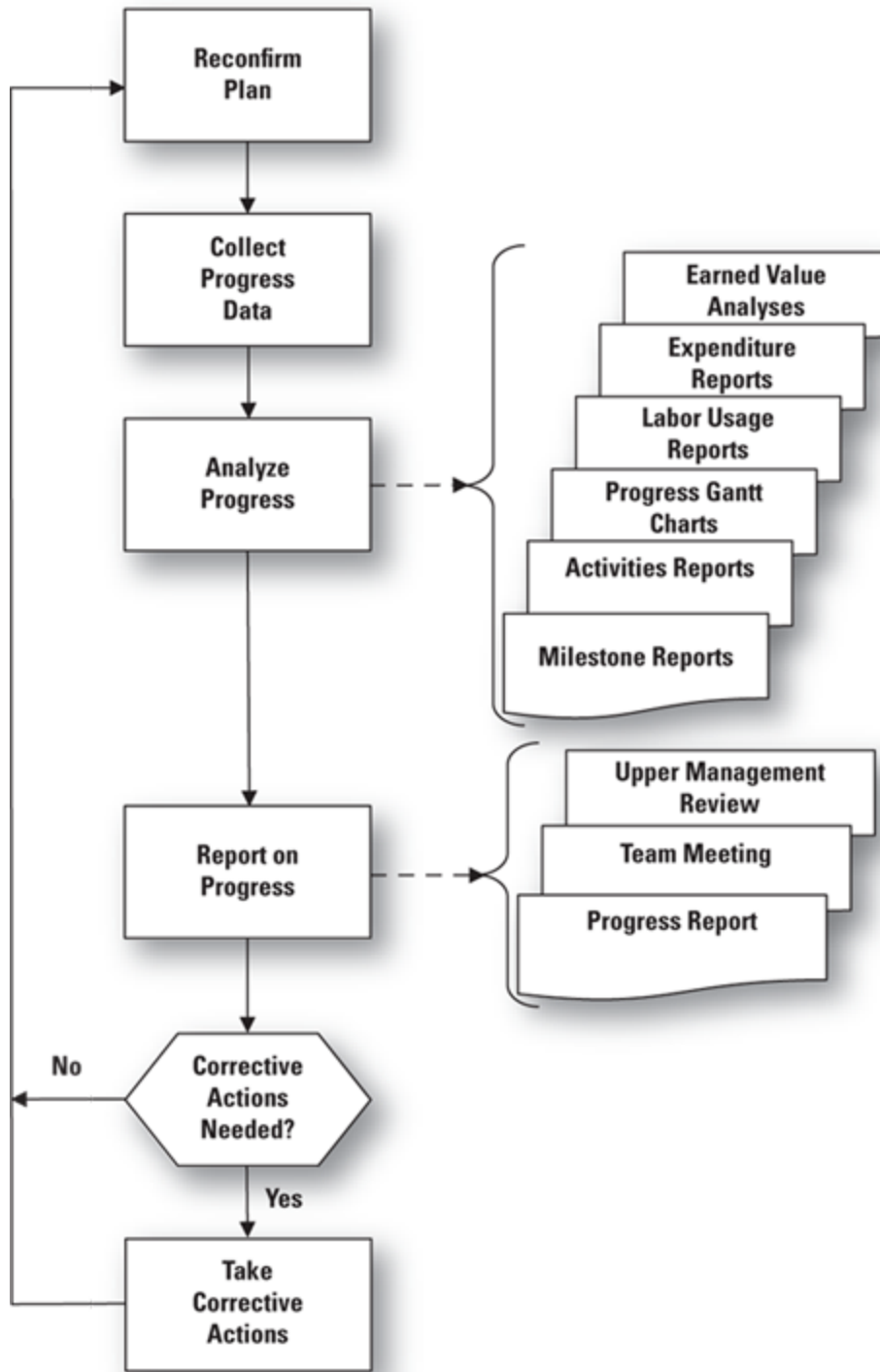

© John Wiley & Sons, Inc.

FIGURE A-2: A flowchart of routine activities and the information produced when controlling project performance.

To monitor and control your project throughout its life cycle, follow these steps:

1. **At the start of each performance period, reconfirm that the necessary people and resources are available and scheduled in accordance with your current project plan (see [Chapter 14](#) for details).**
2. **At the end of each performance period, do the following:**
 - Gather activity start and end dates, milestone dates, resource expenditures, and the results of quality assessments.
 - Compare the actual results with the planned results, identify any issues or problems, and take any necessary corrective actions.
3. **Report your progress for the period to your project stakeholders.**

See [Chapter 14](#) for information on tracking and assessing project performance and [Chapter 15](#) for more on keeping your stakeholders informed.

Index

A

AC (actual cost), [415](#)

acceptance criteria

 in scope statement, [86](#)

 as WBS components, [141](#)

accountability

 distinguishing, [264](#)–265

 maintaining, [272](#)–274

accounting software, [400](#)

accuracy

 defined, [232](#)

 improving

 for expenditure data, [329](#)

 for schedule performance data, [319](#)–320

 for work-effort data, [324](#)–325

achieved power, [366](#)

action verbs, using to title activities, [120](#)–121

active listening, [342](#)–344

activities

- considerations for, [436](#)
- critical paths and, [318](#)
- defined, [121](#), [315](#)
- determining, [160](#)–161
- estimating activity durations, [172](#)–176
- float, [151](#)
- Gantt charts, [59](#), [176](#)–179, [199](#)
- included as WBS components, [140](#)
- in network diagrams, [147](#)
- ordering, [161](#)
- performing simultaneously, [168](#)–172

activity list, [176](#)–179

activity performance, as a limitation type, [107](#)

activity-in-box precedence diagramming method, [148](#)–149

activity-on-arrow approach, [149](#)

activity-on-node technique, [148](#)–149

actual cost (AC), [415](#)

ad hoc team meetings, [357](#)

adaptability, as a principle of *PMBOK* 7, [22](#)–23

Adjourning stage, in Tuckman Ladder model, [302](#)

administrative issues, handling, [381](#)

Agile Manifesto (website), [395](#)

Agile project management

about, [24](#), [56](#), [394](#)

compared with traditional Waterfall project management, [397](#)–398

drivers of, [394](#)–395

implemented through Scrum, [396](#)–397

Agile Project Management For Dummies (Layton), [397](#)

agreements, as artifacts, [60](#)

allocations, planning initial, [198](#)–200

allowable payback period, [48](#)

analyzing

expenditures, [328](#)–329

interest of stakeholders, [82](#)–83

network diagrams, [149](#)–156

performance, [312](#)

power of stakeholders, [82](#)–83

projects, [50](#)

return on investment (ROI), [47](#)

risks, [229](#)–234

schedule performance, [316](#)–317

work effort expended, [325](#)–326

announcing projects, [305](#)

annual budget, [97](#)

applying

earned value management (EVM) to projects, [421](#)–424

strategies, [167](#)–172

arrow diagram, [149](#)

arrows, in network diagrams, [148](#)–149

artifacts, identifying, [54](#)–60

Asana, [321](#)

ascribed power, [366](#)

assessing

- expenditures, [328](#)–329

- interest of stakeholders, [82](#)–83

- network diagrams, [149](#)–156

- performance, [312](#)

- power of stakeholders, [82](#)–83

- projects, [50](#)

- return on investment (ROI), [47](#)

- risks, [229](#)–234

- schedule performance, [316](#)–317

- work effort expended, [325](#)–326

assigning projects, [265](#)–276

assumption list, [49](#)

assumptions

- considerations for, [435](#)

- documenting, [109](#)–110

- in scope statement, [86](#)

authority

- compared with responsibility, [265](#)

- delegation of, [268](#)–270

- distinguishing, [264](#)–265

automated impact assessments, [234](#)

availability

factoring into estimates, [193](#), [194](#)

as a resource characteristic, [174](#)

avoidance, as a risk management strategy, [236](#)

B

backing into schedules, [166](#)–167

backlog, [396](#)

backlog grooming, [396](#)

backlog refinement, [396](#)

back-to-front approach, [159](#)

backward pass, [153](#)–156

bar chart, [176](#)–179

Basecamp, [321](#)

baselines, as artifacts, [59](#)

beak points, [125](#)

Bellu, Renato (author)

Microsoft Dynamics 365 For Dummies, [403](#)

bid documents, as artifacts, [60](#)

blogs, [409](#)

bottom-up approach, [129](#), [130](#), [215](#)–217

boxes, in network diagrams, [148](#)–149

brainstorming, [129](#), [130](#)

bubble-chart format, [134](#)–136

budgets

- as artifacts, [59](#)
- defined, [210](#)
- needs for, [109](#)
- refining, [213](#)–214
- stages of, [212](#)–213

building

- documents during project charter development, [49](#)–50
- goals, [295](#)
- hierarchy of charts, [282](#)
- network diagrams, [162](#)–164
- personal power/influence, [365](#)–368
- project charter, [45](#)–50
- project schedule, [164](#)–172
- responsibility assignment matrix (RAM), [280](#)–281
- risk management strategies, [236](#)–237
- stakeholder registers, [64](#)–73
- team goals, [295](#)
- team member motivation, [368](#)–373
- teams, [293](#)–302
- work breakdown structure (WBS), [121](#), [127](#)–138

business cases

- as artifacts, [58](#)
- proposing projects in, [43](#)–45

business graphics and presentation software, [399](#)

business requirements document, [87](#)

C

capacity, as a resource characteristic, [174](#)

capital appropriation plan, [98](#)

Carrying Out the Work stage, [14](#)

categories

- for projects, [130](#)–132

- ranking, [230](#)

- for stakeholder registers, [65](#)–67

change, as a principle of *PMBOK* 7, [23](#)–25

change control plans, as artifacts, [58](#)

change models, [55](#)–56

change orders, as artifacts, [60](#)

change requests

- about, [335](#)

- responding to, [336](#)–337

- scope creep and, [337](#)–338

charge codes, [304](#)

Cheat Sheet (website), [4](#)

checking inferences, as an active listening technique, [344](#)

chief information officer (CIO), [73](#)

choosing

immediate predecessors, [158](#)–159

mediums for communication, [344](#)–350

risks to manage, [235](#)–236

tracking systems, [303](#)–304

vehicles

to support expenditure tracking systems, [330](#)

to support schedule tracking systems, [320](#)–322

to support work-effort tracking systems, [323](#)–324

Churchill, Winston, [36](#)

CIO (chief information officer), [73](#)

clarifying project benefits, [369](#)–370

classical approach, [149](#)

clients, as external stakeholders, [66](#)

Closing the Project stage

about, [15](#), [377](#)–378

handling administrative issues, [381](#)

planning, [378](#)–381

project retrospective, [384](#)–389

providing transitions, [381](#)–383

thinking ahead about, [378](#)–381

cloud, [400](#), [408](#)

cloud storage, [400](#), [408](#)

code of ethics, [36](#)–39

collaborators, as external stakeholders, [66](#)

collecting

- expenditure data, [329](#)
- ideas for projects, [42](#)–45
- schedule performance data, [318](#)–319
- work-effort data, [322](#)–323

commitment

- estimating needed, [189](#)–197
- getting from team members, [259](#)
- increasing, [369](#)–370

communication

- about, [339](#)–340
- about risks, [237](#)–238
- basics of, [340](#)–344
- choosing mediums for, [344](#)–350
- holding key project meetings, [355](#)–358
- listening actively, [342](#)–344
- meetings, [346](#)–350, [355](#)–358
- models for, [54](#)–55
- one-way compared with two-way, [341](#)–342
- preparing communications management plans, [358](#)–359
- preparing written progress reports, [350](#)–355
- processes of, [296](#), [341](#)
- project dashboards, [354](#)–355
- using social media to support, [411](#)–412
- written reports, [345](#)–346

- communications management plan
 - as artifacts, [58](#)
 - preparing, [358](#)–359
- comparing Agile and traditional approaches, [397](#)–398
- completed, approved project budget, [213](#)
- complexity, as a principle of *PMBOK* 7, [20](#)–22
- component title, as WBS components, [140](#)
- computer software, using effectively, [398](#)–407
- conditional work, [124](#)–125
- confirming
 - authority of stakeholders, [80](#)–82
 - participation in projects, [288](#)–291
- conflict resolution, [297](#)–300
- consequences, estimating extent of, [232](#)–234
- constraints
 - considerations for, [435](#)
 - in scope statement, [86](#)
- content, in communications management plan, [359](#)
- contingency plan, [140](#)
- contractors, as external stakeholders, [67](#)
- contracts
 - about, [87](#)
 - as artifacts, [60](#)
 - issuing, [127](#)
- contributed funds, [92](#)

control process

about, [311](#)

in action, [330](#)–335

change requests, [335](#)–338

controlling, [312](#)–314

establishing project management information systems (PIMS), [314](#)–330

formalizing, [331](#)–332

identifying

causes of delays/variances, [333](#)–334

corrective actions, [334](#)

monitoring

about, [312](#)–314

expenditures, [327](#)–330

schedule performance, [315](#)–322

work effort, [322](#)–326

rebaselining, [334](#)–335

scope creep and, [337](#)–338

controlling

accountability, [272](#)–274

administrative issues, [381](#)

expenditures, [327](#)–330

projects, [446](#)–447

risk, [222](#)–223, [234](#)–238

schedule performance, [315](#)–322

team member motivation, [368](#)–373

work effort, [322](#)–326

coordinating assignments across multiple projects, [202](#)–205

corrective actions

identifying, [334](#)

taking, [312](#)

cost performance index (CPI), [416](#)

cost variance (CV), [415](#)

cost-benefit analysis

about, [96](#)

performing, [46](#)–48

CPM (Critical Path Method), [151](#)

creating

documents during project charter development, [49](#)–50

goals, [295](#)

hierarchy of charts, [282](#)

network diagrams, [162](#)–164

personal power/influence, [365](#)–368

project charter, [45](#)–50

project schedule, [164](#)–172

responsibility assignment matrix (RAM), [280](#)–281

risk management strategies, [236](#)–237

stakeholder registers, [64](#)–73

team goals, [295](#)

team member motivation, [368](#)–373

teams, [293](#)–302

work breakdown structure (WBS), [121](#), [127](#)–138

Critical Path Method (CPM), [151](#)

critical paths
 about, [151](#)–152
 activities and, [318](#)
 determining, [152](#)–153
customers, as external stakeholders, [66](#)

D

Daily Scrum, [396](#)–397
daily stand-up, [396](#)–397
dashboard format, for progress reporting, [59](#)
data collection, in communications management plan, [359](#)
data gathering and analysis, [56](#)
database software, [321](#), [399](#)
David, Shirley (author)
 Diversity, Equity & Inclusion For Dummies, [373](#)
deadlines, [145](#)–146
decision trees, for risk management, [233](#)–234
decision-making, operating processes and, [297](#)
decomposition, [67](#), [115](#)
defining
 earned value management (EVM), [414](#)–420
 organizational structures, [246](#)–252
 risk, [222](#)–223
 risk management, [222](#)–223
 scope, [86](#)–90
 social media, [408](#)–409
 team operating processes, [296](#)–297

delays, identifying causes of, [333](#)–334

delegation, [266](#)–271

deliverables

defined, [115](#), [121](#)

focusing on results when naming, [120](#)

in scope statement, [86](#)

deliverables-activities hierarchy, [121](#)–124

delivery, tailoring, [51](#)–54

demonstrating project feasibility, [370](#)–371

denial approach, [237](#)

detailed budget estimates

about, [213](#)

determining project costs for, [215](#)–218

detailed thinking, [114](#)–115

determining

activities, [160](#)–161

critical paths, [152](#)–153

earliest finish date, [152](#)–153

earliest start dates, [152](#)–153

earned values of tasks, [425](#)–428

factors affecting duration estimates, [173](#)

latest finish date, [153](#)–156

latest start date, [153](#)–156

noncritical paths, [152](#)–153

non-personnel resource needs, [208](#)–210

precedence, [156](#)–159

project costs for detailed budget estimates, [215](#)–218

reasons for observed variances, [420](#)

slack times, [153](#)–156

types of stakeholders, [73](#)–79

underlying factors, [173](#)

developing

documents during project charter development, [49](#)–50

goals, [295](#)

hierarchy of charts, [282](#)

network diagrams, [162](#)–164

personal power/influence, [365](#)–368

project charter, [45](#)–50

project schedule, [164](#)–172

responsibility assignment matrix (RAM), [280](#)–281

risk management strategies, [236](#)–237

stakeholder registers, [64](#)–73

team goals, [295](#)

team member motivation, [368](#)–373

teams, [293](#)–302

work breakdown structure (WBS), [121](#), [127](#)–138

Dionisio, Cynthia Snyder (author)

Microsoft Project 2019 For Dummies, [159](#)

Microsoft Project For Dummies, [403](#)

direct costs, [211](#)

discount rate, [48](#)

discretionary dependencies, [158](#)

displaying

project schedule, [176](#)–179

stakeholder registers, [79](#)–80

WBS in different formats, [133](#)–136

work breakdown structure (WBS), [127](#)–138

distribution list, [64](#)

diversity, equity, and inclusion (DEI), [373](#)–375
Diversity, Equity & Inclusion For Dummies (Davis), [373](#)
diversity, of projects, [12](#)–14
documenting
 assumptions, [109](#)–110
 planned project work, [140](#)–141
documents
 generating during project charter development, [49](#)–50
 related to scope statement, [87](#)
drawing network diagrams, [148](#)–149
drivers
 of Agile project management, [394](#)–395
 determining real expectations and needs, [94](#)–96
 on project team, [291](#)
 as stakeholders, [73](#)–79
 when to involve, [75](#), [76](#)
duration
 considerations for, [436](#)
 importance of, [146](#)
 in network diagrams, [147](#)–148

E

earliest finish date
 about, [151](#)
 determining, [152](#)–153

earliest start dates

about, [151](#)

determining, [152](#)–153

earned value (EV), [415](#)

earned value management (EVM)

about, [329](#), [413](#)

applying to projects, [421](#)–424

defining, [414](#)–420

determining reasons for observed variances, [420](#)

determining task's earned value, [425](#)–428

example of, [418](#)–420

terms and formulas for, [414](#)–418

efficiency

accounting for in personal work-effort estimates, [196](#)–197

factoring into estimates, [193](#)–194

historical data and, [194](#)–195

of meetings, [348](#)–349

employee benefits, as indirect costs, [212](#)

empowerment, [52](#)

encouraging persistence, [370](#)–371

end users, as stakeholders, [65](#), [68](#)

engagement, tailoring, [52](#)

enhancing

accuracy of expenditure data, [329](#)

accuracy of schedule performance data, [319](#)–320

accuracy of work-effort data, [324](#)–325

activity duration estimates, [174](#)–176

project management using social media, [407](#)–412

quality of WBS, [136](#)–137

ensuring accuracy of RAM, [281](#)–283

enterprise-wide, on-premise software, [320](#)

enthusiasm, as a leadership trait, [364](#)

equipment, as indirect costs, [212](#)

escalation procedures, for conflict resolution, [297](#)

establishing

bases of power, [367](#)–368

project management information systems (PMIS), [314](#)–330

schedules for reports/meetings, [304](#)–305

estimating

about, [56](#)

activity durations, [172](#)–176

extent of consequences, [232](#)–234

needed commitment, [189](#)–197

required work effort, [192](#)–193

EV (earned value), [415](#)

evaluating

- expenditures, [328](#)–329
- interest of stakeholders, [82](#)–83
- network diagrams, [149](#)–156
- performance, [312](#)
- power of stakeholders, [82](#)–83
- projects, [50](#)
- return on investment (ROI), [47](#)
- risks, [229](#)–234
- schedule performance, [316](#)–317
- work effort expended, [325](#)–326

events

- about, [57](#)
- in network diagrams, [147](#)

EVM (earned value management)

- about, [329](#), [413](#)
- applying to projects, [421](#)–424
- defining, [414](#)–420
- determining reasons for observed variances, [420](#)
- determining task's earned value, [425](#)–428
- example of, [418](#)–420
- terms and formulas for, [414](#)–418

executive leadership, as external stakeholders, [65](#)

executive leadership progress reviews, [357](#)–358

expected value of risk, [235](#)

expenditures, monitoring, [327](#)–330

external dependencies, [158](#)

external stakeholders, [66](#)–67

F

fairness, as a value in the PMI Code of Ethics and Professional Conduct, [36](#), [37](#)–38

fast tracking, [167](#)

feasibility studies

 about, [370](#)–371

 conducting, [48](#)–49

feedback, [396](#)

50/50 method, [426](#)–428

figuring

activities, [160](#)–161

critical paths, [152](#)–153

earliest finish date, [152](#)–153

earliest start dates, [152](#)–153

earned values of tasks, [425](#)–428

factors affecting duration estimates, [173](#)

latest finish date, [153](#)–156

latest start date, [153](#)–156

noncritical paths, [152](#)–153

non-personnel resource needs, [208](#)–210

precedence, [156](#)–159

project costs for detailed budget estimates, [215](#)–218

reasons for observed variances, [420](#)

slack times, [153](#)–156

types of stakeholders, [73](#)–79

underlying factors, [173](#)

finalizing

project participants, [288](#)–293

work breakdown structure (WBS), [304](#)

financial expenditures, as a KPI, [303](#)

financial resources, project feasibility and, [48](#)

finish-to-finish precedence, [157](#)

finish-to-start precedence, [157](#)

First Law of Motion, [55](#)

fixed-price contracts, as artifacts, [60](#)

float, [151](#)

formal communication, [344](#)
formal information-sharing vehicles, [78](#)
formalizing control processes, [331](#)–332
Forming stage, in Tuckman Ladder model, [301](#)
forward pass, [152](#)–153
free slack, [156](#)
freemium, [321](#)
frequency, in communications management plan, [359](#)
front-to-back approach, [158](#)
fudge factors, [174](#)–175
functional managers, roles and responsibilities in matrix environment, [255](#)–256
functional organization structure, [246](#)–248
functions, scope and, as WBS component, [128](#)
funds, contributed, [92](#)

G

Gantt chart, [59](#), [176](#)–179, [199](#)
gaps, decomposition and, [115](#)
gathering
 expenditure data, [329](#)
 ideas for projects, [42](#)–45
 schedule performance data, [318](#)–319
 work-effort data, [322](#)–323
general and administrative costs, [211](#)

generating

documents during project charter development, [49](#)–50

goals, [295](#)

hierarchy of charts, [282](#)

network diagrams, [162](#)–164

personal power/influence, [365](#)–368

project charter, [45](#)–50

project schedule, [164](#)–172

responsibility assignment matrix (RAM), [280](#)–281

risk management strategies, [236](#)–237

stakeholder registers, [64](#)–73

team goals, [295](#)

team member motivation, [368](#)–373

teams, [293](#)–302

work breakdown structure (WBS), [121](#), [127](#)–138

geographical areas, as WBS component, [128](#)

goals, developing, [295](#)

Go/No-Go Decision, [50](#)

Google Docs, [321](#), [399](#)

Google Drive, [408](#)

Google Sheets, [321](#), [399](#)

Google Slides, [321](#), [399](#)

Google Workspace, [400](#)

group meetings, [78](#)

groups, as stakeholders, [66](#)

A Guide to the Project Management Body of Knowledge, 7th Edition (PMBOK 7), [10](#). See also [PMBOK 7](#)

H

handling

- accountability, [272](#)–274
- administrative issues, [381](#)
- expenditures, [327](#)–330
- projects, [446](#)–447
- risk, [222](#)–223, [234](#)–238
- schedule performance, [315](#)–322
- team member motivation, [368](#)–373
- work effort, [322](#)–326

hard logic, [158](#)

hidden inferences, [100](#)

hierarchy diagram, [133](#), [134](#)

hierarchy of charts

- as artifacts, [59](#)

- developing, [282](#)

high energy, as a leadership trait, [363](#)–364

historical data, efficiency and, [194](#)–195

holistic thinking, as a principle of *PMBOK* 7, [23](#)–25

honesty

- as a leadership trait, [363](#)

- as a value in the PMI Code of Ethics and Professional Conduct, [36](#), [38](#)–39

human resources matrix, [189](#)–191, [198](#)

I

icons, explained, [3](#)

identification code, as WBS components, [140](#)

identifying

- artifacts, [54–60](#)

- causes of delays and variances, [333–334](#)

- corrective actions, [334](#)

- methods, [54–60](#)

- models, [54–60](#)

- needed personnel in human resources matrix, [191](#)

- project initiator, [90–92](#)

- project work with work breakdown structure, [116–124](#)

- risks, [138–140](#), [226–229](#)

immediate predecessors

- choosing, [158–159](#)

- defined, [157](#)

implementing Agile management through Scrum, [396–397](#)

improving

- accuracy of expenditure data, [329](#)

- accuracy of schedule performance data, [319–320](#)

- accuracy of work-effort data, [324–325](#)

- activity duration estimates, [174–176](#)

- project management using social media, [407–412](#)

- quality of WBS, [136–137](#)

increasing commitment, [369–370](#)

indented-outline format, [133–134](#)

indirect costs, [211](#), [218](#)

inflation

allowing for, [47](#)

net present value (NPV) and, [47](#)

influence, developing, [365](#)–366

informal communication, [344](#)

informal written correspondence, [78](#)

information needs, in communications management plan, [359](#)

information sources, for potential projects, [43](#)

information-sharing activity, in communications management plan, [359](#)

information-sharing vehicles, [78](#)

inputs

considerations for, [435](#)

in project management information systems (PMIS), [314](#)

Instagantt, [321](#)

intangible benefits, [52](#)

integrated project management software, [320](#)–321, [401](#)–403

integration, [52](#)

integrity, as a leadership trait, [363](#)

intended activities, [100](#)

interest, assessing of stakeholders, [82](#)–83

internal stakeholders, [65](#)–66

Internet resources

Agile Manifesto, [395](#)

Cheat Sheet, [4](#)

LinkedIn, [408](#)

online resources, [4](#)

Yammer, [408](#)

interpreting network diagrams, [151](#)

issue logs, as artifacts, [58](#)

iteration review, [57](#)

J

Jira, [321](#)

justification, in scope statement, [86](#)

K

key performance indicators (KPI), [50](#), [98](#), [303](#)

key players

about, [245](#)

in matrix environments, [253](#)–258

organizational environments, [246](#)–252

working in matrix environments, [258](#)–260

kickoff meeting, [57](#)

knowledge

productivity and, [193](#)

required by team members, [183](#)–187

knowledge areas, [25](#)–26

known unknown, [139](#)

L

labeling WBS entries, [132](#)–133

labor, as a direct cost, [211](#)

latest finish date

defined, [151](#)

determining, [153](#)–156

latest start date

defined, [151](#)

determining, [153](#)–156

Layton, Mark C. (author)

Agile Project Management For Dummies, [397](#)

Scrum For Dummies, [397](#)

leadership

about, [361](#)–362

compared with management, [362](#)–363

creating and sustaining team member motivation, [368](#)–373

developing personal power and influence, [365](#)–368

as a principle of *PMBOK* 7, [17](#)–18

of project teams, [373](#)–375

traits of, [363](#)–365

legal requirements, [157](#)

legal resources, project feasibility and, [48](#)

lessons learned. See [project retrospective](#)

letters, in network diagrams, [148](#)–149

Level x components, [116](#)–117

liaisons, [68](#)

LibreOffice Base, [321](#), [399](#)

LibreOffice Calc, [321](#), [399](#)

LibreOffice Impress, [321](#), [399](#)

LibreOffice Writer, [321](#), [399](#)

life cycle

of projects, [14](#)–16

tailoring, [51](#)

likelihood of risk, assessing, [230](#)–232

limitations

addressing in scope statement, [108](#)

defined, [106](#)

looking for, [108](#)

types of, [106](#)–107

linear responsibility chart (LRC), [276](#)

LinkedIn, [408](#)–409

listening actively, [342](#)–344

logical dependencies, [158](#)

logs, as artifacts, [58](#)

long-range plan, [97](#)

long-term projects, planning, [125](#)–127

lost return on investment, net present value (NPV) and, [47](#)

M

maintaining

- accountability, [272](#)–274
- administrative issues, [381](#)
- expenditures, [327](#)–330
- projects, [446](#)–447
- risk, [222](#)–223, [234](#)–238
- schedule performance, [315](#)–322
- team member motivation, [368](#)–373
- work effort, [322](#)–326

management, compared with leadership, [362](#)–363

management and administrative salaries, as indirect costs, [212](#)

managerial choices, [158](#)

managing

- accountability, [272](#)–274
- administrative issues, [381](#)
- expenditures, [327](#)–330
- projects, [446](#)–447
- risk, [222](#)–223, [234](#)–238
- schedule performance, [315](#)–322
- team member motivation, [368](#)–373
- work effort, [322](#)–326

mandatory dependencies, [157](#)–158

market requirements document, [87](#)

matching people to tasks, [182](#)–189

materials, as a direct cost, [211](#)

matrix organizational structure, [250](#)–260

measure, [101](#)

measuring

- expenditures, [328](#)–329
- interest of stakeholders, [82](#)–83
- network diagrams, [149](#)–156
- performance, [312](#)
- power of stakeholders, [82](#)–83
- projects, [50](#)
- return on investment (ROI), [47](#)
- risks, [229](#)–234
- schedule performance, [316](#)–317
- work effort expended, [325](#)–326

mediums, choosing for communications, [344](#)–350

meetings

- about, [57](#), [346](#)–347, [355](#)–356
- ad hoc, [357](#)
- efficiency of, [348](#)–349
- establishing schedules for, [304](#)–305
- executive leadership progress reviews, [357](#)–358
- planning for successful, [348](#)
- regularly scheduled, [356](#)
- time constraints for, [167](#)

methods

- identifying, [54](#)–60
- for involving stakeholders, [78](#)

Microsoft Project, [320](#)

micromanagement, [284](#)–286

Microsoft Access, [321](#), [399](#)

Microsoft Dynamics 365, [320](#)
Microsoft Dynamics 365 For Dummies (Bellu), [403](#)
Microsoft Excel, [321](#), [399](#)
Microsoft Outlook, [400](#)
Microsoft PowerPoint, [321](#), [399](#)
Microsoft Project, [320](#), [321](#)
Microsoft Project 2019 For Dummies (Dionisio), [159](#)
Microsoft Project For Dummies (Dionisio), [403](#)
Microsoft Project Server, [320](#), [321](#)
Microsoft Teams, [408](#)
Microsoft Word, [321](#), [399](#)
milestone list, [176](#)–179
milestone method, [426](#)–428
milestone review, [57](#)
milestones, in network diagrams, [147](#)
minimizing conflict on teams, [298](#)–299
mitigation, as a risk management strategy, [236](#)–237
models
 identifying, [54](#)–60
 tailoring, [52](#)
motivation, of team members, [368](#)–373
motivation models, [55](#)

N

needs, [106](#)
negative risks, [20](#), [222](#)
net present value (NPV), [47](#)–48

network diagrams

about, [146](#)

analyzing, [149](#)–156

creating, [162](#)–164

determining precedence, [156](#)–159

drawing, [148](#)–149

elements of, [146](#)–148

interpreting, [151](#)–156

reading, [150](#)–151

using, [160](#)–164

working with, [156](#)–164

Newton, Isaac, [55](#)

noncritical paths

defined, [151](#)

determining, [152](#)–153

non-personnel resource needs, determining, [208](#)–210

non-personnel resources matrix, [208](#)–210

non-personnel summary usage chart, [208](#)–210

non-personnel usage charts, [208](#)–210

non-project-specific professional activities, efficiency and, [193](#)

Norming stage, in Tuckman Ladder model, [301](#)

O

objective information, relying on, [231](#)

objectives

anticipating resistance to, [104](#)–105

clarity of, [102](#)–103

specificity of, [102](#)–103

stating, [101](#)–105

types of, [103](#)–104

objectivity, fairness and, [38](#)

observed variances, determining reasons for, [420](#)

observers

about, [291](#), [305](#)

as stakeholders, [73](#)–79

when to involve, [75](#), [77](#)

one-on-one meetings, [78](#)

one-way communications, [341](#)–342

online collaboration tools, [408](#)

online resources (website), [4](#)

OpenOffice, [321](#)

OpenProject, [320](#)

open-source software, [320](#)

operating processes, defining, [296](#)–297

operational resources, project feasibility and, [48](#)

opportunities, as a principle of *PMBOK* 7, [20](#)–22

opportunity costs, [47](#)

ordering activities, [161](#)

ordinal ranking, [230](#)

organizational breakdown structure, as artifacts, [59](#)

organizational environments

functional structure, [246](#)–248

matrix structure, [250](#)–252

projectized structure, [248](#)–250

organizational structures

about, [246](#)

defining, [246](#)–252

functional structure, [246](#)–248

matrix structure, [250](#)–260

projectized structure, [248](#)–250

organizational units, as WBS component, [128](#)

organization-chart format, [133](#), [134](#)

organizations

defining organizational structures, [246](#)–252

introducing project management software into, [406](#)–407

tailoring delivery for, [52](#)–53

Organizing and Preparing stage, [14](#)

ostrich approach, [237](#)

outputs, in project management information systems (PMIS), [314](#)

overhead costs, [211](#)

overlaps, decomposition and, [115](#)

P

paraphrasing, as an active listening technique, [343](#)

percent complete method, [426](#)–428

performance

assessing, [312](#)

controlling projects during, [446](#)–447

performance period, [350](#)

performance targets, [101](#)

performing

activities simultaneously, [168](#)–172

cost-benefit analysis, [46](#)–48

feasibility studies, [48](#)–49

Performing stage, in Tuckman Ladder model, [302](#)

persistence, encouraging, [370](#)–371

person effort

defined, [190](#)

estimating required, [192](#)–193

personal activities, efficiency and, [193](#)–194

personal opinions, counting on, [231](#)–232

person-loading graph/chart, [198](#)–200

personnel needs

about, [109](#), [181](#)–182

ensuring team members can meet resource commitments, [198](#)–205

estimating needed commitment, [189](#)–197

matching people to tasks, [182](#)–189

personnel resource use, as a KPI, [303](#)

PERT chart, [149](#)

phase review, [57](#)

physical environment, productivity and, [193](#)

physical product/service, [104](#)

planned value (PV), [414](#)

planning

- closure, [378](#)–381

- considerations for, [433](#)–437

- documenting assumptions, [109](#)–110

- initial allocations, [198](#)–200

- long-term projects, [125](#)–127

- for successful meetings, [348](#)

plans, as artifacts, [58](#)

PMBOK 7

- about, [16](#), [155](#)–156

- principles of, [17](#)–25

- topics on PMP exam, [28](#)–29, [39](#)–40, [60](#)–61, [84](#), [111](#)–112, [141](#)–142, [179](#)–180, [205](#)–206, [219](#), [240](#)–241, [261](#), [286](#), [306](#)–307, [359](#)–360, [375](#)–376, [389](#)–390, [412](#), [429](#)

PMI (Project Management Institute), [10](#)

PMI Code of Ethics and Professional Conduct, [36](#)–39

PMIS (project management information systems), establishing, [314](#)–330

PMO (project management office), [320](#)

PMP (Project Management Professional) certification exam, topics on, [28](#)–29, [39](#)–40, [60](#)–61, [84](#), [111](#)–112, [141](#)–142, [179](#)–180, [205](#)–206, [219](#), [240](#)–241, [261](#), [286](#), [306](#)–307, [359](#)–360, [375](#)–376, [389](#)–390, [412](#), [429](#)

positive risks, [20](#), [222](#)

post-project evaluation. *See* [project retrospective](#)

post-project review. *See* [project retrospective](#)

power

- assessing of stakeholders, [82](#)–83

- developing, [365](#)–368

Power-Interest Grid, [83](#)
prayer approach, [237](#)
precedence, determining, [156](#)–159
precision, [232](#)
predecessors, factors affecting, [156](#)–158
preparing

- project communications management plans, [358](#)–359
- project plan, [443](#)–446
- risk management plans, [239](#)–240
- tracking systems, [303](#)–304
- written project progress reports, [350](#)–355

presentation software, [321](#)
presenting scope statement, [110](#)–111
principles, [36](#)
prior experience, productivity and, [193](#)
probability of occurrence, [230](#)
procedural requirements, [157](#)
process groups, [25](#)–26

processes

control

about, [311](#)

in action, [330](#)–335

change requests, [335](#)–338

controlling, [312](#)–314

establishing project management information systems (PIMS),
[314](#)–330

formalizing, [331](#)–332

identifying causes of delays/variances, [333](#)–334

identifying corrective actions, [334](#)

monitoring, [312](#)–314

monitoring expenditures, [327](#)–330

monitoring schedule performance, [315](#)–322

monitoring work effort, [322](#)–326

rebaselining, [334](#)–335

scope creep and, [337](#)–338

project compared with, [13](#)

in project management information systems (PMIS), [314](#)

tailoring, [51](#)

product components, as WBS component, [128](#)

product owner, Scrum and, [396](#)

product risk, [229](#)

product scope description, in scope statement, [86](#)

productivity, factoring into estimates, [193](#)

products. See [deliverables](#)

professional societies, as external stakeholders, [67](#)

- program, project compared with, [13](#)
- program evaluation and review technique (PERT), [175](#)–176
- progress Gantt chart, [316](#), [317](#)
- project champions, [74](#), [93](#), [259](#), [291](#)
- project charter
 - defined, [87](#)
 - developing, [45](#)–50
- project charters, [58](#)
- project closeout meeting. *See* [project retrospective](#)
- project communications management plans, preparing, [358](#)–359
- project constraints
 - about, [106](#)
 - managing needs, [109](#)
 - working within limitations, [106](#)–108
- project costs
 - determining, [215](#)–218
 - types of, [210](#)–212
- project dashboards, [354](#)–355
- project director. *See* [project manager](#)
- project exclusion, in scope statement, [86](#)
- project initiator, [90](#)–92
- project leader. *See* [project manager](#)
- project life cycle, using social media to support, [409](#)–410

project management. *See also specific topics*

about, [9](#)–10

enhancing using social media, [407](#)–412

principles of, [16](#)–25

recognizing diversity, [12](#)–14

stages of, [14](#)–16

technology and, [393](#)–412

project management information systems (PMIS), establishing, [314](#)–330

Project Management Institute (PMI), [10](#)

project management office (PMO), [320](#)

Project Management Professional (PMP) certification exam, topics on, [28](#)–29, [39](#)–40, [60](#)–61, [84](#), [111](#)–112, [141](#)–142, [179](#)–180, [205](#)–206, [219](#), [240](#)–241, [261](#), [286](#), [306](#)–307, [359](#)–360, [375](#)–376, [389](#)–390, [412](#), [429](#)

project management software, introducing into organizations, [406](#)–407

project managers

characteristics of effective, [26](#)–28

roles and responsibilities in matrix environment, [253](#)–254

roles and responsibilities of, [31](#)–35

as stakeholders, [65](#)

tips for, [439](#)–442

project number, [303](#)

project owner, roles and responsibilities in matrix environment, [256](#)

project phases, as WBS component, [128](#)

project plans

preparing, [443](#)–446

reviewing approved, [294](#)–295

project portfolio management software, [404](#)

project profile, [87](#)

project progress reports, preparing, [350](#)–355

project request, [87](#)

project retrospective, [57](#), [306](#), [384](#)–389

project schedules

- as artifacts, [59](#)
- developing, [164](#)–172
- displaying, [176](#)–179

project sponsors, roles and responsibilities of in matrix environment, [256](#)–257

project team development models, [56](#)

project team members, roles and responsibilities in matrix environment, [255](#)

project title, [88](#)–89

projecting total expenditures at completion, [417](#)–418

projectized organization structure, [248](#)–250

ProjectLibre, [320](#)

projects

announcing, [305](#)

applying earned value management (EVM) to, [421](#)–424

assigning, [265](#)–276

breaking into chunks, [114](#)–127

categorizing, [130](#)–132

clarifying benefits of, [369](#)–370

components of, [10](#)–12

confirming participation in, [288](#)–291

controlling, [446](#)–447

coordinating assignments across multiple, [202](#)–205

demonstrating feasibility of, [370](#)–371

diversity of, [12](#)–14

end of, [100](#)–101

evaluating, [50](#)

explaining your need for, [90](#)–105

gathering ideas for, [42](#)–45

information sources for potential, [43](#)

justifying, [90](#)–95

life cycle of, [14](#)–16

project retrospective, [384](#)–389

proposing in business cases, [43](#)–45

setting baselines for, [305](#)

start of, [100](#)–101

stating objectives of, [101](#)–105

tailoring delivery for, [53](#)–54

proof-of-concept (POC), [48](#)

proposing projects in business cases, [43](#)–45
providing rewards, [372](#)–373
public, as external stakeholders, [67](#)
purpose, of projects, [433](#)–434

Q

quality, as a principle of *PMBOK* 7, [19](#)–20
quality reports, as artifacts, [59](#)
quality requirements, as WBS components, [141](#)
QuickBooks Microsoft Dynamics, [400](#)

R

RACI chart, [276](#)
RAID (Risks, Actions, Issues, and Decisions) log, [239](#)–240
RAM (responsibility assignment matrix)
 about, [276](#)
 as artifacts, [59](#)
 developing, [280](#)–281
 elements of, [277](#)–278
 ensuring accuracy of, [281](#)–283
 reading, [278](#)–280
reading
 network diagrams, [150](#)–151
 responsibility assignment matrix (RAM), [278](#)–280
rebaselining, [334](#)–335
recognizing risk factors, [224](#)–226
refining project budget, [213](#)–214

registers, as artifacts, [58](#)

regularly scheduled team meetings, [356](#)

regulators, as external stakeholders, [67](#)

relative likelihood of occurrence, [230](#)

relying on objective information, [231](#)

Remember icon, [3](#)

rent, as indirect costs, [212](#)

reports

- as artifacts, [59](#)
- establishing schedules for, [304](#)–305
- writing, [345](#)–346

requesters, as stakeholders, [65](#)

required resources

- as a components of projects, [11](#)
- as WBS components, [141](#)

requirements documents, as artifacts, [60](#)

requirements traceability matrix, [20](#)

resilience, as a principle of *PMBOK* 7, [22](#)–23

resistance, anticipating, [104](#)–105

resolving potential resource overloads, [200](#)–202

resource characteristics, [174](#)

resource histogram, [198](#)–200

resource limitation, [107](#)

resource management plans, as artifacts, [58](#)

resource risk, [229](#)

resources

about, [207](#)

considerations for, [437](#)

determining non-personnel needs, [208](#)–210

project budgets, [210](#), [212](#)–217

project costs, [210](#)–212, [218](#)

resolving potential overloads, [200](#)–202

respect, as a value in the PMI Code of Ethics and Professional Conduct, [36](#), [37](#)

responding to change requests, [336](#)–337

responsibilities and roles

compared with authority, [265](#)

considerations for, [436](#)–437

distinguishing, [264](#)–265

outlining, [264](#)–265

of Project Manager, [31](#)–35

sharing, [271](#)–272

specifying for team members, [295](#)–296

as a value in the PMI Code of Ethics and Professional Conduct, [36](#)–37

responsibility assignment matrix (RAM)

about, [276](#)

as artifacts, [59](#)

developing, [280](#)–281

elements of, [277](#)–278

ensuring accuracy of, [281](#)–283

reading, [278](#)–280

results

- considerations for, [434](#)

- focusing on when naming deliverables, [120](#)

- as a limitation type, [106](#)

return on investment (ROI), [47](#)

rewards, providing, [372](#)–373

risk factors

- about, [223](#)–224

- recognizing, [224](#)–226

risk management strategies

- as artifacts, [58](#)

- developing, [236](#)–237

- preparing, [239](#)–240

risk registers, as artifacts, [58](#)

risk-assessment questionnaires, [234](#)

risks

- about, [221](#)–222

- assessing, [229](#)–234

- communicating about, [237](#)–238

- defined, [12](#)

- defining, [222](#)–223

- identifying, [138](#)–140, [226](#)–229

- managing, [222](#)–223, [234](#)–238

- negative compared with positive, [20](#)

- preparing risk management plans, [239](#)–240

- risk factors, [223](#)–229

Risks, Actions, Issues, and Decisions (RAID) log, [239](#)–240

roadmaps, as artifacts, [58](#)

ROI (return on investment), [47](#)

roles and responsibilities

- compared with authority, [265](#)
- considerations for, [436](#)–437
- distinguishing, [264](#)–265
- outlining, [264](#)–265
- of Project Manager, [31](#)–35
- sharing, [271](#)–272
- specifying for team members, [295](#)–296
- as a value in the PMI Code of Ethics and Professional Conduct, [36](#)–37

rolling-wave approach, [126](#)

rough order-of-magnitude (ROM) estimate, [212](#)–213

S

schedule achievement, as a KPI, [303](#)

schedule milestones, as WBS components, [141](#)

schedule performance, monitoring, [315](#)–322

schedule performance index (SPI), [415](#)

schedule resources, project feasibility and, [48](#)

schedule risk, [229](#)

schedule variance (SV), [415](#)

schedules

- backing into, [166](#)–167
- as a components of projects, [11](#)
- establishing for reports/meetings, [304](#)–305

scope, defining, [86](#)–90

scope creep, controlling, [337](#)–338

scope statement

- addressing limitations in, [108](#)

- defined, [86](#)

- documents related to, [87](#)

- presenting, [110](#)–111

Scrum, implementing Agile project management through, [396](#)–397

Scrum For Dummies (Layton), [397](#)

Scrum master, [396](#)

selecting

- immediate predecessors, [158](#)–159

- mediums for communication, [344](#)–350

- risks to manage, [235](#)–236

- tracking systems, [303](#)–304

- vehicles

 - to support expenditure tracking systems, [330](#)

 - to support schedule tracking systems, [320](#)–322

 - to support work-effort tracking systems, [323](#)–324

self-confidence, as a leadership trait, [364](#)

selfishness, fairness and, [38](#)

sense of urgency, productivity and, [193](#)

sequences, importance of, [146](#)

setting project baseline, [305](#)

sharing responsibility, [271](#)–272

showing

project schedule, [176](#)–179

stakeholder registers, [79](#)–80

WBS in different formats, [133](#)–136

work breakdown structure (WBS), [127](#)–138

situational leadership models, [54](#)

skills

productivity and, [193](#)

required by team members, [183](#)–187

skills and knowledge registry, [183](#)–187

skills matrix, [187](#)–189

slack times

defined, [151](#)

determining, [153](#)–156

SMART goals, [103](#)

Smartsheet, [321](#), [408](#)

social media, enhancing project management using, [407](#)–412

social networking apps/websites, [408](#)–409

software

integrated project management, [401](#)–403

options for, [399](#)–404

project portfolio management, [404](#)

standalone specialty, [399](#)–401

troubleshooting, [404](#)–406

special situations, [124](#)–127

specific scope, as a components of projects, [11](#)

specifying team member roles, [295](#)–296

spreadsheet software, [321](#), [399](#)

sprint planning, [396](#)

Sprint retrospective meeting, [397](#)

Sprint review, [57](#), [397](#)

sprints, [396](#)–397

stages

Adjourning, in Tuckman Ladder model, [302](#)

of budgets, [212](#)–213

Carrying Out the Work, [14](#)

Closing the Project

about, [15](#), [377](#)–378

handling administrative issues, [381](#)

planning, [378](#)–381

project retrospective, [384](#)–389

providing transitions, [381](#)–383

thinking ahead about, [378](#)–381

Forming, in Tuckman Ladder model, [301](#)

Norming, in Tuckman Ladder model, [301](#)

Organizing and Preparing, [14](#)

Performing, in Tuckman Ladder model, [302](#)

of project management, [14](#)–16

Starting the Project

about, [14](#), [41](#)–42

determining projects to move to second stage, [50](#)

developing project charter, [45](#)–50

gathering ideas for projects, [42](#)–45

identifying models, methods and artifacts, [54](#)–60

tailoring delivery, [51](#)–54

Storming, in Tuckman Ladder model, [301](#)

stages, of project management, [14](#)–16

stakeholder registers

as artifacts, [58](#)

defined, [49](#)

developing, [64](#)–73

displaying, [79](#)–80

template for, [71](#)–73

stakeholders

about, [63](#)–64

assessing power and interest of, [82](#)–83

confirming authority of, [80](#)–82

defined, [64](#)

determining type of, [73](#)–79

determining when to involve, [75](#)–77

developing stakeholder registers, [64](#)–73

displaying stakeholder registers, [79](#)–80

methods for involving, [78](#)

as a principle of *PMBOK* 7, [18](#)–19

standalone specialty software, [399](#)–401

standard approaches, to conflict resolution, [297](#)

The Standard for Project Management, [16](#)

standup meeting, [57](#)

starting stakeholder registers, [65](#)–69

Starting the Project stage

about, [14](#), [41](#)–42

determining projects to move to second stage, [50](#)

developing project charter, [45](#)–50

gathering ideas for projects, [42](#)–45

identifying models, methods and artifacts, [54](#)–60

tailoring delivery, [51](#)–54

start-to-finish precedence, [157](#)

start-to-start precedence, [157](#)

statement of work, [87](#), [101](#)

status meeting, [57](#)

status reports, as artifacts, [59](#)

steering committee meeting, [57](#)

stewardship, as a principle of *PMBOK* 7, [17](#)–18

storming, [214](#)

Storming stage, in Tuckman Ladder model, [301](#)

strategies

applying, [167](#)–172

tailoring, [52](#)

strategy artifacts, [58](#)

Structured Product List, [82](#)–84

subcontractors, as a direct cost, [211](#)

summary person-loading chart, [201](#)–202

suppliers, as stakeholders, [67](#)

support groups, as stakeholders, [67](#)–68

support staff, [55](#)

supporters

on project team, [291](#)

as stakeholders, [73](#)–79

when to involve, [75](#), [76](#)–77

T

tailoring

delivery, [51](#)–54

as a principle of *PMBOK* 7, [22](#)–23

tangible benefits, [52](#)

target audience, in communications management plan, [359](#)

tasks

determining earned values of, [425](#)–428

matching people to, [182](#)–189

in network diagrams, [147](#)

team goals, developing, [295](#)

team members

about, [64](#)

considerations for, [434](#)

getting commitment from, [259](#)

motivation of, [368](#)–373

skills and knowledge required by, [183](#)–187

specifying roles of, [295](#)–296

as stakeholders, [65](#)

supporting relationships of, [297](#)

teams

about, [287](#)–288

announcing projects, [305](#)

defining operating processes, [296](#)–297

developing, [293](#)–302

establishing schedules for reports/meetings, [304](#)–305

finalizing participants of, [288](#)–293

preparing tracking systems, [303](#)–304

as a principle of *PMBOK* 7, [18](#)–19

project retrospective, [306](#)

reinforcing identity of, [258](#)–259

Scrum and, [396](#)

selecting tracking systems, [303](#)–304

setting project baselines, [305](#)

technical requirements, specifications document, [87](#)

technical resources, project feasibility and, [48](#)

techniques, combining into a process, [443](#)–447

technology, project management and, [393](#)–412

templates

stakeholder register, [71](#)–73

work breakdown structure (WBS), [137](#)–138

tenacity, as a leadership trait, [363](#)

thinking in detail, [114](#)–115

threats, as a principle of *PMBOK* 7, [20](#)–22

three-point estimating, [121](#), [289](#)

time and information management software, [400](#)

time and materials contracts, as artifacts, [60](#)

time constraints, meeting, [167](#)
time contingency, [161](#)
time durations, [98](#)–100
time sheet/card, [322](#)
time-frame limitation, [106](#)
time-recording systems, [324](#)
Tip icon, [3](#)
tools, tailoring, [52](#)
top-down approach, [129](#)–130, [215](#), [217](#)
total float, [108](#)
total slack, [155](#)
traceability matrix, [20](#)
tracking systems, selecting and preparing, [303](#)–304
traits, of leaders, [363](#)–365
transfer, as a risk management strategy, [236](#)
transitions, providing, [381](#)–383
travel, as a direct cost, [211](#)
Trello, [321](#)
trigger events, identifying for risks, [152](#)–154
troubleshooting
 considerations for, [437](#)
 software, [404](#)–406
t-shirt size estimate, [212](#)–213
Tuckman Ladder model, [300](#)–302
two-way communications, [341](#)–342

U

uncontrolled change, [230](#)
unions, as external stakeholders, [54](#)
unknown unknown, [139](#)
updating stakeholder register, [70](#)–71
upper management, roles and responsibilities in matrix environment, [257](#)–258

V

values
 defined, [36](#)
 as a principle of *PMBOK* 7, [19](#)–20
variances, identifying causes of, [333](#)–334
vendors, as external stakeholders, [67](#)
verifying
 authority of stakeholders, [80](#)–82
 participation in projects, [288](#)–291
visual data and information, as artifacts, [59](#)
visualizing, as an active listening technique, [342](#)–343

W

Warning! icon, [3](#)
Waterfall project management, [397](#)–398

WBS (work breakdown structure)

about, [23](#), [315](#)

approaches for, [129](#)

as artifacts, [59](#)

categorizing project work, [130](#)–132

components of, [128](#)

creating, [127](#)–138

developing for large and small projects, [121](#)

displaying, [127](#)–138

displaying in different formats, [133](#)–136

finalizing, [304](#)

hierarchy, [128](#)

identifying project work with, [116](#)–124

improving quality of, [136](#)–137

labeling entries, [132](#)–133

using, [122](#)–123

using templates, [137](#)–138

WBS dictionary, [140](#)–141

web-based “freemium” applications, [321](#)

web-based subscriptions-supported applications, [321](#)

websites

Agile Manifesto, [395](#)

Cheat Sheet, [4](#)

LinkedIn, [408](#)

online resources, [4](#)

Yammer, [408](#)

weighted labor rates, [218](#)

wikis, [409](#)

word processing software, [321](#), [399](#)

work breakdown structure (WBS)

- about, [23](#), [315](#)

- approaches for, [129](#)

- as artifacts, [59](#)

- categorizing project work, [130](#)–132

- components of, [128](#)

- creating, [127](#)–138

- developing for large and small projects, [121](#)

- displaying, [127](#)–138

- displaying in different formats, [133](#)–136

- finalizing, [304](#)

- hierarchy, [128](#)

- identifying project work with, [116](#)–124

- improving quality of, [136](#)–137

- labeling entries, [132](#)–133

- using, [122](#)–123

- using templates, [137](#)–138

work detail, as WBS components, [140](#)

work effort

- about, [190](#)

- defined, [147](#)

- estimating required, [192](#)–193

- monitoring, [322](#)–326

work order, [87](#)

work packages, [116](#), [121](#), [208](#)

work-effort estimates, accounting for efficiency in personal, [196](#)–197

written approvals, [78](#)

written project progress reports, preparing, [345](#)–346, [350](#)–355

Y

Yammer, [408](#)–409

About the Author

Jonathan Portny, a management and strategy consultant, is an experienced and proven expert in project management and project leadership. For more than 15 years, he's consulted with and managed countless projects for public and private organizations in the retail, distribution and supply chain, information technology, defense and security, medical device and healthcare, food service, and hospitality industries. He has a broad understanding and track record of delivering successful projects across engineering, research and development, sales and marketing, contracts and finance, information systems, operations, and support disciplines.

Jonathan combines an analyst's eye for process and discipline with an innate (some might say, genetic) sense of order and balance and a deep respect for personal potential and the power of motivation. He excels at leading through chaotic environments and producing dramatic results while still achieving personal and professional satisfaction for his clients, project stakeholders, and colleagues. Widely acclaimed for his ability to bridge the gap between technical and business users ("techies" and "MBAs," as he is a proud member of both categories!), along with an uncanny ability to rapidly establish a close rapport and earn trusted advisor status with clients and staff of all backgrounds and levels of expertise, Jonathan specializes in immersing himself in team and corporate cultures to meet the unique needs of individual organizations.

A Project Management Institute–certified Project Management Professional (PMP), Jonathan received his bachelor of science degree in electrical engineering and biomedical engineering from Tufts University. He also earned his master of business administration (MBA) degree from Babson College.

Jonathan is enthused by working with and advising people at all levels of project management, project team building, and project leadership skills and experience. He can work with you to assess your current project management practices, help to develop and implement planning and

control systems and procedures, and review the progress of ongoing projects.

To discuss this book or explore how Jonathan can work with you to enhance your organization's project management skills and practices, please contact him at jonathan@portny.net.

Dedication

To my Dad.

Author's Acknowledgments

Writing this book was a team effort, and I would like to thank the many people who helped make it possible. First, I want to thank Tracy Boggier, my acquisitions editor, who first discussed with me the possibility of writing the sixth edition of this book. Thank you, Tracy, for believing in me from the start, for helping me navigate this process from start to finish, and for helping to bring all the pieces of this project to a successful conclusion, all while empathetically and professionally helping me strike a much-needed balance between work and life outside the work.

Thanks to Kezia Endsley, my project manager, development editor, and copy editor, for her guidance, support, and the many hours she spent making this edition look polished and professional.

Thanks to Steve Anthony, my technical editor, for his many insightful observations and suggestions and for coming out of retirement to help an old friend.

I can't express enough my profound love and appreciation for my family. The past year was a rollercoaster like no other and, while many of these scars will never fully heal, we endure. To my Mom, you've always been our source of strength and have taught me, among many other things, that being stoic doesn't equate to being strong. What I wasn't able to fully appreciate until this year, though, is your adaptability and perseverance through trying times — thank you for always being that much-needed role model. To my brother, Brian, things changed between us this year. I've always known you were there for when I needed you but, frankly, I never knew (or was willing to admit) how much I needed you until recently. Thank you (and your beautiful family, Tanya, Zack, and Mila) for being there as you always have been, being a great brother, and a great friend.

To my wife, Marci, thank you for your support and confidence in me throughout this entire process. Oh, and for at least trying to keep the kids quiet when I needed to focus on the book! We've been through so many

ups and downs and uncertainties over the years and it has always been reassuring and empowering to have you right there with me throughout it all.

To my amazing children, Elena, Jacob, and Charlotte, thank you for your interest and excitement throughout this process — it really helped me remain interested and excited all along the way, even when it seemed like there might be too much work to do and not enough time to do it. Writing this book has been a source of pride and accomplishment for me, but will never come close to the pride and sense of accomplishment that comes with watching you grow and mature into such intelligent, compassionate, fun-loving, and crazy mini-humans.

Finally, thank you to my Dad for paving the way (through five prior editions!) for this book. It was both painfully emotional and joyfully cathartic to have your voice in my ear as I worked through each part, each chapter, each page of this book. I am deeply honored to carry the baton for this leg of the journey and hope I can live up to your expectations and your legacy. As relentlessly difficult as it is without you, it brings me relief and pleasure each day when I'm reminded of your perpetual amazement and boundless adoration of your grandchildren, something you taught me, something we did together, or one of your overused dad jokes.

Publisher's Acknowledgments

Senior Acquisitions Editor: Tracy Boggier

Managing Editor: Kristie Pyles

Development Editor: Kezia Endsley

Copy Editor: Kezia Endsley

Technical Editor: Steve Anthony, PMP

Production Editor: Tamilmani Varadharaj

Cover Photo: © ThomasVogel/Getty Images

Take Dummies with you everywhere you go!



Go to our [Website](#)



Like us on [Facebook](#)



Follow us on [Twitter](#)



Watch us on [YouTube](#)



Join us on [LinkedIn](#)



Pin us on [Pinterest](#)



Subscribe to our [newsletter](#)



Create your own [Dummies book cover](#)

**for
dummies[®]**
A Wiley Brand

WILEY END USER LICENSE AGREEMENT

Go to www.wiley.com/go/eula to access Wiley's ebook EULA.

zlibrary

Your gateway to knowledge and culture. Accessible for everyone.



z-library.se

singlelogin.re

go-to-zlibrary.se

single-login.ru



[Official Telegram channel](#)



[Z-Access](#)



<https://wikipedia.org/wiki/Z-Library>